TO CALL THE WORLD
From 8 a.m. to 8 p.m. (Saturdays, 9 p.m.), all departments may be reached by calling 4800
From 8 p.m. to 8 a.m. call the following:
Business Office ... 3388
Editorial Room ... 3388
Editorial Room ... 4133
Mailing Room ... 3383

Monroe Morning World

THE WEATHER
[illegible]

VOL. 10.—No. 243 MONROE, LOUISIANA, SUNDAY, JULY 30, 1939 26 PAGES PRICE FIVE CENTS

120 OIL DRILLING PERMITS IN STATE SUSPENDED

Ouachita Probe Opens Monday

SENATORS VOTE TO PUT CURB ON SPENDING BILL

Chamber Adopts Amendment To Prevent Interference With Private Firms

HOUSE COMMITTEE SHOWS SENTIMENT FOR REDUCTION

Banking Group Recommends Passage Of Bill Carrying Total Of $1,950,000,000

WASHINGTON, July 29.—(AP)—The senate approved tonight 45 to 24 an amendment to the administration's $1,640,000,000 lending bill designed to prevent government interference with existing private enterprise.

Soon after adopting this proposal by Senator O'Mahoney, Democrat, Wyoming, the chamber agreed to limit debate on the lending measure and recessed until Monday.

The agreement limiting senators to 15-minute speeches was obtained by the administration leadership after many previous attempts to hasten a vote had proved futile.

Sentiment for reduction of the lending program spread from the senate to the house banking committee during the day, bringing about an $850,000,000 reduction in the figure at that group's hands.

The banking committee recommended house passage of a curtailed bill carrying a total of $1,950,000,000.

The bill before the senate already had been cut down by a coalition of Republicans and Democrats to $1,640,000,000. When first introduced by administration leaders the legislation called $2,800,000,000.

Before it recessed the senate accepted [illegible] an amendment by Senator Tydings, Democrat, Maryland, to prohibit political contributions by labor unions or other organizations except with the foreknowledge of their members.

Tydings indicated during debate that the amendment was aimed at such loans as the $470,000 advance made to the Democratic party in 1936 by John L. Lewis' United Mine Workers.

Acceptance of the O'Mahoney proposal came after hours-long debate, during which Senator Norris, Independent, Nebraska, charged that its practical effect would be to make it

(Continued on Second Page)

BRANIFF'S LIBEL CHARGE REJECTED

Assistant District Attorney Refuses To Accept Complaint Against Byrne

NEW ORLEANS, July 29.—(AP)—Attorney Mattnew S. Braniff was turned down today when he tried to file an affidavit charging District Attorney Charles A. Byrne with criminal libel.

Braniff yesterday filed suit in Baton Rouge against Byrne alleging he was holding office illegally.

Basis of the affidavit refused today by Assistant District Attorney Conrad Mayer, Jr., was a comment by Byrne on Braniff's suit of yesterday.

Among other things the district attorney said Braniff "is badly mixed in his law."

Braniff's district court writ of mandamus at Baton Rouge sought to have Governor Earl K. Long call an election for district attorney on the claim that Byrne was illegally appointed by Governor O. K. Allen in July, 1935, succeeding District Attorney Eugene Stanley, who resigned.

The suit claimed that since the unfinished term had more than a year to run section 69 of article VII of the constitution of 1921 required the governor to call a special election to fill the vacancy. Braniff said if an election was called he wished to become a candidate for the office.

Byrne in his statement said that provision applied to the country parishes and that under act No. 21 of the

(Continued on Second Page)

NEW BRIDGE TO SPAN FATAL CLEAR CREEK

JACKSON, Miss., July 29.—(AP)—The state highway commission today announced the award of contract for a new bridge over Clear creek, on U. S. highway 80, where a washout March 29 claimed 16 autoists' lives.

The award calling for grading, drainage and surfacing in addition to the bridge went to the Forcum-James Construction company of Dyersburg, Tenn., for $77,383.52.

Another award announced today was for 0.918 miles of grading, drainage, bridges and concrete paving on the Yazoo City-Iverness highway, to Newsom Brothers and J. W. Snowden of Columbia and Laurel for $89,420.23.

HUSBAND'S RELEASE BRINGS JOY

Release of the Rev. Gerould Goldner by Arabs who kidnaped him in Palestine brought happiness to his wife and their nine-month-old son, Russell, at their home in Cleveland, O. Ransom of "between £200 and £500" was paid the minister's kidnapers. Above, Mrs. Goldner and Russell shortly after they heard of Goldner's release.

LEAHY TO LEAVE NAVY SATISFIED

Confident Present Program Will Meet Nation's Needs For Many Years

WASHINGTON, July 29.—(AP)—Admiral William D. Leahy retires from the navy Tuesday confident that the billion-dollar fleet expansion which he helped engineer will meet the nation's first line defense needs for many years.

The graying chief of operations predicted today that "if we carry out the program we have set up we should be equal to any defense problem that is likely to confront us."

"Only Great Britain has a comparable fleet now or building and we have no reason to expect trouble from the British," he observed.

His prediction was conditioned upon other nations making no radical spurts in warship construction during the 10 years estimated necessary to replace obsolete American vessels and increase total naval tonnage by 20 per cent.

At the end of a colorful 46-year naval career, Leahy will turn over his high navy post to the younger Admiral Harold R. Stark. Then, without a vacation, he will take on the civil administrative job of being governor of Puerto Rico. He intends to devote two weeks to personal matters before sailing September 6 for San Juan.

President Roosevelt's unexpected award of the distinguished service medal to Leahy on Friday for extraordinary qualities of leadership and administrative ability" capped a career that included participation in virtually every American war or campaign since the 1898 Spanish-American conflict.

The retiring admiral is as matter of fact as a dirt farmer in his native Iowa and as little like the ordinary conception of a military man, in speech or manner.

He was a youthful cadet aboard the battleship Oregon on her historic dash around Cape Horn to reinforce the fleet before besieged Santiago, Cuba, but the historic voyage seemed exciting only afterward.

Destruction of the Spanish fleet was a "grand spectacle," however. Leahy was in charge of machinery for the Oregon's forward 13-inch gun turret but it was so automatic he had time to stay on deck and "watch the party."

He went almost immediately afterward to help suppress the Philippine insurrection, and then to take part in the squelching of the Boxer uprising in China.

In 1912 he was naval chief of staff during the occupation of Nicaragua.

(Continued on Second Page)

NEWSPAPERMAN TO LAST

WILMINGTON, N. C., July 29.—(AP)—Eddie Cramer of Portsmouth, Va., was a newspaperman to the last. Fatally injured in an automobile accident, he telephoned his city editor on the Star-News, gave him the story—and died.

FIRING OF WPA EMPLOYES STOPS

No More Longtime Workers To Be Dismissed Until Congress Acts

WASHINGTON, July 29.—(AP)—The WPA stopped dismissing longtime employes today pending final congressional action on a proposal to modify the relief act's requirement that they be laid off by September 1.

Colonel F. C. Harrington, commissioner telegraphed all state work relief administrators to suspend action in dismissing persons who had 18 consecutive months or more of WPA employment.

A provision of the new relief act, Harrington said, called upon him to drop approximately 650,000 persons, other than war veterans, by September 1. Under the act they could apply for re-certification after a 30-day interval but would be relegated to the status of new relief applicants. Job priority would be given to persons certified for relief for three months or more, but who never have had been on the work relief payroll. Because of the general program of relief reduction, Harrington said, this made chances slim that long-term employes, once dismissed, ever would be taken back.

Harrington's action followed a 43 to 35 senate vote last night adopting an amendment by Senator Murray, Democrat, Montana, to the administration's lending bill. Under Murray's amendment no long-term WPA enrollee would be dismissed if he could not find another job, if the project on which he worked would be impaired, or if the worker would suffer personal hardship through dismissal. To become law, the amendment still must be acted upon by the house.

Harrington declined to say immediately whether employes already dropped would be reinstated. That decision, he said, could not be reached until congress finally had disposed of the Murray amendment.

2 ADDED TO L. S. U. MEDICAL FACULTY

NEW ORLEANS, July 29.—(AP)—Dr. Walter S. Wilde and Dr. Audrey Hentz have been added to the faculty of the Louisiana State university medical school as instructor in physiology and assistant in pediatrics, respectively. Dr. Rigney D'Aunoy, dean of the school, said today they have assumed their duties.

Dr. Wilde served last year as instructor at the university of Wyoming, having taught before that at the University of Minnesota and at the University of Rochester.

Dr. Heintz, a practicing pediatrician in New Orleans, is a graduate of Tulane university where she later served as a fellow in pediatrics. She was resident in pediatrics at the children's hospital, Birmingham, for two years and assistant resident in pediatrics at Bellevue hospital, New York, for four months.

INVESTIGATION OF L. T. I. WILL GET UNDER WAY

Hawthorne Indicates Other Matters In Parish Will Also Be Examined

GARRETT TO DELIVER HIS CHARGE AT TEN O'CLOCK

Politics Will Play No Part In Grand Jury Inquiry Says District Attorney

A special session of the Ouachita parish grand jury will convene at 10 o'clock Monday morning to investigate alleged irregularities at Louisiana Training institute, but it is probable that other matters not relating to the school will be probed.

The meeting was called last Thursday by Judge David I. Garrett after irregularities in the administration at the school had been charged by the board of commissioners of the institute and by Senator James A. Noe. The board has furnished District Attorney Frank W. Hawthorne with a list of witnesses in the investigation, and another list of witnesses and charges has been forwarded to Judge Garrett by Senator Noe, who stated that a private investigation on his part had resulted in uncovering of irregularities that warranted grand jury investigation.

"The grand jury session was called primarily to investigate conditions at the training school," District Attorney Hawthorne said yesterday, "but any citizen who has information concerning violations of the law may appear before the session to divulge said information. He may either present his information in person to the grand jury or furnish my office with it. In the latter event, I will present the information to the grand jury and summon him to appear to testify."

It has been rumored here that the grand jury will hear information concerning activities of a number of public officials.

The special session is the result of the dismissal of Dr. Harvey Dillon as

(Continued on Second Page)

3 ARRESTED FOR POWELL ROBBERY

Trio From Alexandria Accused Of Taking $231 In Holdup Week Ago

Three Alexandria men were being held in the Ouachita parish jail here last night on charges of robbing Powell's grocery, 808 Calypso street, a week ago, it was jointly announced by Sheriff Milton Coverdale and Chief of Police Frank V. Reitzell.

The men, who allegedly took $231, a carton of cigarettes and an empty pocketbook from J. B. Powell, were identified by Sheriff Coverdale and Chief Reitzell as Jimmy Wells, 39, C. G. Wells, 25, and Norris Mayeaux, 22, all of Alexandria. The Wells are brothers.

The three prisoners have been identified by persons who were in Powell's grocery at the time of the hold-up, as the men who entered the store Saturday night a week ago, used two pistols in forcing Powell to give up $231 from the cash register, the cigarettes and pocketbook, and escaped in an automobile.

In identifying the men, J. B. Powell said each of the Wells brothers used a pistol in the holdup, and neither was masked. Mayeaux, however, was said to have worn a handkerchief over his face, but he did not display a gun, it was stated.

The case against the trio was worked up by Chief Reitzell, Police Sergeant L. S. Meek and Deputy Sheriff Frank Cline with the assistance of the Alexandria police department.

The Wells brothers have a previous criminal record, it was stated, and their arrest followed identification through pictures supplied local authorities by the state bureau of identification.

Chief Reitzell said the description of two of the men in the holdup "fitted the Wells boys," who are well known to peace officers, it was stated, and Monroe police then sent to Baton Rouge for pictures of them on file with the state bureau of identification. The men were identified through the pictures by witnesses of the holdup, and later identified in person, it was stated.

Six persons, including four women, were in the store at the time of the robbery. They were J. B. Powell, Mrs. W. F. Cooper, Albert Cooper, Mrs. L. D. Rogers, Martha Gray and Estelle Harrell.

DIXIE DAVIS LEAVES JAIL UNDER GUARD

Dixie Davis (carrying bags), "kid mouthpiece" for the late Dutch Schultz and his gambling crowd, is shown leaving Bronx jail in New York, technically a free man. But he was accompanied by four detectives who are protecting him from possible gangland vengeance. Dixie turned state's evidence when the former Tammany district leader, James J. Hines, was brought to trial on a conspiracy charge.

FREEDOM TO BE BAPTISTS' GOAL

Will Work To Obtain Right Of People To Worship As They Please

ATLANTA, July 29.—(AP)—Dr. James Henry Rushbrooke, 69-year-old white-bearded Londoner who will head the world's 12,000,000 Baptists the next five years, said today elimination of religious repression would be the principal goal of the denomination.

Looking to the future, the church diplomat asserted the Baptists would emphasize further their traditional opposition to "coercive restraint" by governmental agencies of the right to freedom of worship.

"We have no political ax to grind," he said, referring to the overtures the Baptist World alliance will make to Russia and Rumania, countries where religious liberty has been restricted.

"International deputations will carry our protest to the diplomatic representatives of those countries. We will watch for developments. If infractions of religious liberty continue there or elsewhere we will want to know about it."

Dr. Rushbrooke, succeeding Dr. George W. Truett of Dallas after serving the alliance as general secretary since 1928, said "it would be almost a miracle if another war is averted." The alliance will concentrate on conciliation in the hope of preventing conflict, he added.

The sixth world congress of the alliance during its six-day session ending last night approved a report suggesting an international jurisdiction as a guarantee for non-violent settlement of disputes. Sixty nations were represented at the congress.

"The alliance," Dr. Rushbrooke said, "is going on doing the work of Christ. We will have many problems and not all of them will ever be solved. We will concentrate during the next five years on the more important ones, through visitations and friendly negotiations.

"I am sure we will find friendly negotiations with foreign ministers helpful. When one can manage a sympathetic approach to a minister of state it's good. We depart from this fine congress, the greatest we have had since the alliance was formed, hopeful of carrying out the things that came before us."

ROOSEVELT FISHES IN RUN OF MARLIN

OCEAN CITY, Md., July 29.—(AP)—President Roosevelt fished "right in the middle" of the biggest run of marlin spearfish in the history of middle Atlantic sport fishing today, but reports tonight indicated the fighting beauties had passed up the presidential hook until tomorrow, at least.

Radio advices to shore said the president had not taken a fish during the several hours he angled from the yacht Potomac. Captain Chester Gray, aboard the Hilda, said the presidential craft was over the jack spot, a shoal 22 miles off shore, and that the water was "literally alive" with marlin.

'CLEAN GOVERNMENT' GROUP IS ORGANIZED

OPELOUSAS, La., July 29.—(AP)—A group of citizens here today organized themselves as "Voluntary Guardians of Clean Government" and resolved to "protect the community, citizens and their posterity against graft, corruption and oppression."

Kenneth Boagni, attorney, was chosen president; Percy Reed, secretary and Rene Stelly, treasurer.

The meeting pledged itself to "guarantee freedom of business enterprise, freedom of speech and press, freedom from class animosity, freedom of opinion on public issues without harrassment" and "a government by the people which is truly a Democratic government."

BATTLESHIPS AND BABIES BOOSTED

England Lays Emphasis Upon Former And France Encourages Latter

(By Associated Press)

Battleships and babies claimed attention in war-conscious Europe yesterday (Saturday)—battleships in England for meneuvers during critical months ahead, and babies in France to offset a decline in population.

Harvest time was at hand, too, and in many minds there has been fear that once the men drop the scythe they might have to turn to guns. August and September have been tagged the danger period.

Great Britain, with expanded naval maneuvers arranged to coincide with the period of possible tension next month, put ships under steam for training and firing practice in advance of the mid-August war games.

The French government, alarmed at 34,741 more deaths than births last year, offered cash bonuses for babies and put a tax on bachelors and childless couples to pay the prizes.

While France exhorted her citizens to produce more babies, proud Netherlanders heard with joy that a second child was expected in mid-August by Princess Juliana.

And the hearty Netherlanders hoped that the baby would be a boy—the first male heir to the throne of their tiny kingdom in almost a century.

Friction between British and Japanese soldiers flared once again in Shanghai. A dispute over the international settlement boundary, where the

(Continued on Second Page)

SPAIN TO PURCHASE COTTON FROM U. S.

BURGOS, Spain, July 29.—(AP)—Reports here today said 250,000 bales of cotton purchased in the United States, estimated to be enough to keep Spain's Catalonian mills busy a year, would arrive at Barcelona in September.

(In Washington yesterday it was disclosed negotiations were under way to sell Spain an undisclosed amount of government-held cotton in a cash deal.)

COMMITTEE ASKS LONG'S ANSWER

Voluntary Group Expresses Desire For Reply Not Later Than Monday

NEW ORLEANS, July 29.—(AP)—Governor Earl K. Long today was requested to give an answer not later than Monday to appointment of one of three men named by the Citizens Voluntary committee of Louisiana to head up an independent probe into state affairs.

The request was transmitted to Long at Baton Rouge by letter after the committee's "repeated efforts to locate you (Long) here without success."

Paul G. Borron of Baton Rouge, Eldon S. Lazarus of New Orleans and Wood H. Thompson of Monroe were names submitted to the governor.

"The exigencies of the occasion, in our judgment, require prompt and vigorous action, and it is our sincere hope that, occupying the highest executive position of our state, you will be prompt to seize upon this opportunity to invest with the broadest powers one of the men to the end that your own pronouncement that fraud and corruption must be expelled from this state will be made a prompt reality," the committee said in its letter to the governor.

Governor Long came here today for conferences.

"I have no comment to make on anything. I don't know nothing," the governor said when reached in the suite of Mayor Robert S. Maestri at the Roosevelt.

Asked about the expenditure by the Orleans levee board in 1937 of $149,000 for advice and services in bond refunding operations, Governor Long said:

"That $449,000 item for refunding operations expense is something I know nothing about. All that happened before I took office. I don't care to discuss it at all."

Among those in the mayor's suite with the governor were Seymour Weiss; Warren O. Coleman, former assistant United States attorney here; E. R. Schowalter, former assistant attorney-general of Louisiana; Earle Christenberry, secretary to the governor; and Mayor Maestri.

TULANE GRADUATE TAKES OWN LIFE

NACOGDOCHES, Tex., July 29.—(AP)—Justice of the Peace S. A. Bussa of Garrison said in an official verdict today Dr. Fred Tucker, 39, prominent east Texas physician, shot himself to death.

Dr. Tucker was found dead in a hotel at Garrison shortly after noon. He was a former resident of Nacogdoches.

He was born in San Angelo, Tex., and was graduated from Tulane medical school in 1923, afterward serving an internship at New Orleans charity hospital.

Survivors were his widow and a son, Fred Tucker, Jr., 6.

FEDERAL INQUIRY INTO 'HOT OIL' BRINGS RESULTS

New Drilling Throughout Louisiana Virtually Halted During Week

LID CLAMPED TIGHTER ON BIG GAMBLING OPERATIONS

Probers Looking Into Payment Of $449,069.16 To Orleans Investment Firm

NEW ORLEANS, July 29.—(AP)—An unforseen outgrowth of the federal inquiry into "hot oil" in Louisiana came today with suspension of 120 drilling permits in one of southern Louisiana's fastest growing fields, and disclosure that new drilling permits throughout the state had been virtually halted this week.

Simultaneously here the lid was clamped down tighter on gambling with closing of one of the biggest dice games, and federal prosecutors announced they were looking into a transaction whereby a local investment firm was paid $449,069.16 in 1937 for refunding bonds of the Orleans levee board.

Ernest S. Clements, state senator and newly-named commissioner of conservation, made public an order of July 27 suspending 120 drilling permits in the Golden Meadow field 50 miles south of New Orleans. On the same day this order was drawn, Clements slashed August oil production in the state by 22,561 barrels daily.

The federal grand jury in session here this week has examined books of the conservation department at length, questioning former Commissioner William G. Rankin and Dr. J. A. Shaw, minerals division head who has charge of drilling permits and prorata production. Former Governor Richard W. Leche and others also were called before the jury.

The order called for suspension of permits in the Golden Meadow field under which actual drilling operations had not started as of July 27 "until further consideration is given by the department of conservation to neces-

(Continued on Second Page)

MONROE BOY IS KILLED, 4 HURT

Members Of M. R. Hausherr Family Victims Of Accident At Chicot, Ark.

EUDORA, Ark., July 29.—(Special)—Charles Hausherr, 10, son of Mr. and Mrs. M. R. Hausherr, 509 St. John street, Monroe, La., was instantly killed about 5 o'clock this afternoon and four other members of the family were injured when their automobile overturned. The accident occurred just after the party had crossed Bayou Macon at Chicot.

Mrs. Hausherr, who was said to have suffered the loss of one eye and severe cuts on the head and face, was believed to be the most seriously injured of the other members of the family. Mr. Hausherr also received severe cuts on the head and face, and bruises about the body. Margaret, daughter of Mr. and Mrs. Hausherr, and B. L. Hausherr, a nephew, received minor cuts and bruises. Following the accident, Mr. and Mrs. Hausherr were taken to a hospital at Lake Village.

Margaret and B. L. Hausherr, who remained here for some time, gave details of the accident. They stated that the party had been to Lake Village for a couple of days on a fishing trip and was headed back toward Monroe. After crossing the Bayou Macon bridge the automobile failed to

(Continued on Second Page)

HARRIS HOPES FOR FULL INVESTIGATION

BATON ROUGE, La., July 29.—(AP)—T. H. Harris, state superintendent of education, today expressed hope that Governor Earl K. Long and others investigating Louisiana affairs would "go to the bottom and get the rogues and put honest men in their places."

Harris said he believed criticism heaped on the state recently has largely been unjustified and declared the state university is "fundamentally sound" despite the recent scandals at the school.

The superintendent spoke before the second annual district conference for school bus drivers and janitors from 22 surrounding parishes.

Other speakers include Dr. Paul M. Hebert, acting L. S. U. president, Dr. Joe Farrar, dean of the new Lake Charles Junior college, branch of L. S. U. and Colonel E. P. Roy, safety director of the state department of education.

TO CALL THE WORLD
From 8 a.m. to 8 p.m. (Saturdays, 3 p.m.), all departments may be reached by calling 4800
From 8 p.m. to 8 a.m. call the following:
Business Office 3253
Editorial Room 3268
Editorial Room 4723
Mailing Room 3253

Monroe Morning World

THE WEATHER
LOUISIANA: Scattered thundershowers Sunday and Monday. Gentle to moderate southwest winds on the coast.
ARKANSAS: Fair Sunday and Monday.
MONROE: Maximum 89.3, minimum 71.6.

VOL. 10.—No. 243 MONROE, LOUISIANA, SUNDAY, JULY 30, 1939 26 PAGES PRICE FIVE CENTS

120 OIL DRILLING PERMITS IN STATE SUSPENDED

SENATORS VOTE TO PUT CURB ON SPENDING BILL

Chamber Adopts Amendment To Prevent Interference With Private Firms

HOUSE COMMITTEE SHOWS SENTIMENT FOR REDUCTION

Banking Group Recommends Passage Of Bill Carrying Total Of $1,950,000,000

WASHINGTON, July 29.—(AP)—The senate approved tonight, 45 to 24, an amendment to the administration's $1,640,000,000 lending bill designed to prevent government interference with existing private enterprise.

Soon after adopting this proposal by Senator O'Mahoney, Democrat, Wyoming, the chamber agreed to limit debate on the lending measure and recessed until Monday.

The agreement, limiting senators to 15-minute speeches, was obtained by the administration leadership after many previous attempts to hasten a vote had proved futile.

Sentiment for reduction of the lending program spread from the senate to the house banking committee during the day, bringing about an $850,000,000 reduction in the figure at that group's hands.

The banking committee recommended house passage of a curtailed bill carrying a total of $1,950,000,000.

The bill before the senate already had been cut down by a coalition of Republicans and Democrats, to $1,640,000,000. When first introduced by administration leaders, the legislation carried $2,800,000,000.

Before it recessed, the senate accepted by a voice vote an amendment by Senator Tydings, Democrat, Maryland, to prohibit political contributions by labor unions or other organizations except with the foreknowledge of their members.

Tydings indicated during debate that the amendment was aimed at such loans as the $470,000 advance made to the Democratic party in 1936 by John L. Lewis' United Mine Workers.

Acceptance of the O'Mahoney proposal came after hours-long debate, during which Senator Norris Independent, Nebraska, charged that its practical effect would be "to make it

(Continued on Second Page)

Ouachita Probe Opens Monday

HUSBAND'S RELEASE BRINGS JOY

Release of the Rev. Gerould Goldner by Arabs who kidnaped him in Palestine brought happiness to his wife and their nine-month-old son, Russell, at their home in Cleveland, O. Ransom of "between £200 and £500" was paid the minister's kidnapers. Above, Mrs. Goldner and Russell shortly after they heard of Goldner's release.

INVESTIGATION OF L. T. I. WILL GET UNDER WAY

Hawthorne Indicates Other Matters In Parish Will Also Be Examined

GARRETT TO DELIVER HIS CHARGE AT TEN O'CLOCK

Politics Will Play No Part In Grand Jury Inquiry Says District Attorney

A special session of the Ouachita parish grand jury will convene at 10 o'clock Monday morning to investigate alleged irregularities at Louisiana Training institute, but it is probable that other matters not relating to the school will be probed.

The meeting was called last Thursday by Judge David I. Garrett after irregularities in the administration at the school had been charged by the board of commissioners of the institute and by Senator James A. Noe. The board has furnished District Attorney Frank W. Hawthorne with a list of witnesses in the investigation, and another list of witnesses and charges has been forwarded to Judge Garrett by Senator Noe, who stated that a private investigation on his part had resulted in uncovering of irregularities that warranted grand jury investigation.

"The grand jury session was called primarily to investigate conditions at the training school," District Attorney Hawthorne said yesterday, "but any citizen who has information concerning violations of the law may appear before the session to divulge said information. He may either present his information in person to the grand jury or furnish my office with it. In the latter event, I will present the information to the grand jury and summon him to appear to testify."

It has been rumored here that the grand jury will hear information concerning activities of a number of public officials.

The special session is the result of the dismissal of Dr. Harvey Dillon as

(Continued on Second Page)

DIXIE DAVIS LEAVES JAIL UNDER GUARD

Dixie Davis (carrying bags), "kid mouthpiece" for the late Dutch Schultz and his gambling crowd, is shown leaving Bronx jail in New York, technically a free man. But he was accompanied by four detectives who are protecting him from possible gangland vengeance. Dixie turned state's evidence when the former Tammany district leader, James J. Hines, was brought to trial on a conspiracy charge.

FEDERAL INQUIRY INTO 'HOT OIL' BRINGS RESULTS

New Drilling Throughout Louisiana Virtually Halted During Week

LID CLAMPED TIGHTER ON BIG GAMBLING OPERATIONS

Probers Looking Into Payment Of $449,069.16 To Orleans Investment Firm

NEW ORLEANS, July 29.—(AP)—An unforseen outgrowth of the federal inquiry into "hot oil" in Louisiana came today with suspension of 120 drilling permits in one of southern Louisiana's fastest growing fields, and disclosure that new drilling permits throughout the state had been virtually halted this week.

Simultaneously here the lid was clamped down tighter on gambling with closing of one of the biggest dice games, and federal prosecutors announced they were looking into a transaction whereby a local investment firm was paid $449,069.16 in 1937 for refunding bonds of the Orleans levee board.

Ernest S. Clements, state senator and newly-named commissioner of conservation, made public an order of July 27 suspending 120 drilling permits in the Golden Meadow field 50 miles south of New Orleans. On the same day this order was drawn, Clements slashed August oil production in the state by 22,561 barrels daily.

The federal grand jury in session here this week has examined books of the conservation department at length, questioning former Commissioner William G. Rankin and Dr. J. A. Shaw, minerals division head who has charge of drilling permits and prorata production. Former Governor Richard W. Leche and others also were called before the jury.

The order called for suspension of permits in the Golden Meadow field under which actual drilling operations had not started as of July 27 "until further consideration is given by the department of conservation to neces-

(Continued on Second Page)

BRANIFF'S LIBEL CHARGE REJECTED

Assistant District Attorney Refuses To Accept Complaint Against Byrne

NEW ORLEANS, July 29.—(AP)—Attorney Matthew S. Braniff was turned down today when he tried to file an affidavit charging District Attorney Charles A. Byrne with criminal libel.

Braniff yesterday filed suit in Baton Rouge against Byrne, alleging he was holding office illegally.

Basis of the affidavit refused today by Assistant District Attorney Conrad Mayer, Jr., was a comment by Byrne on Braniff's suit of yesterday.

Among other things the district attorney said Braniff "is badly mixed in his law."

Braniff's district court writ of mandamus at Baton Rouge sought to have Governor Earl K. Long call an election for district attorney on the claim that Byrne was illegally appointed by Governor O. K. Allen in July, 1935, succeeding District Attorney Eugene Stanley, who resigned.

The suit claimed that since the unfinished term had more than a year to run section 69 of article VII of the constitution of 1921 required the governor to call a special election to fill the vacancy. Braniff said if an election was called he wished to become a candidate for the office.

Byrne in his statement said that provision applied to the country parishes and that under act No. 21 of the

(Continued on Second Page)

NEW BRIDGE TO SPAN FATAL CLEAR CREEK

JACKSON, Miss., July 29.—(AP)—The state highway commission today announced the award of contract for a new bridge over Clear creek, on U. S. highway 80, where a washout March 29 claimed 16 autoists' lives.

The award calling for grading, drainage and surfacing in addition to the bridge went to the Forcum-James Construction company of Dyersburg, Tenn., for $77,383.52.

Another award announced today was for 0.918 miles of grading, drainage, bridges and concrete paving on the Yazoo City-Iverness highway, to Newsom Brothers and J. W. Snowden of Columbia and Laurel for $89,420.23.

LEAHY TO LEAVE NAVY SATISFIED

Confident Present Program Will Meet Nation's Needs For Many Years

WASHINGTON, July 29.—(AP)—Admiral William D. Leahy retires from the navy Tuesday confident that the billion-dollar fleet expansion which he helped engineer will meet the nation's first line defense needs for many years.

The graying chief of operations predicted today that "if we carry out the program we have set up we should be equal to any defense problem that is likely to confront us."

"Only Great Britain has a comparable fleet now or building and we have no reason to expect trouble from the British," he observed.

His prediction was conditioned upon other nations making no radical spurts in warship construction during the 10 years estimated necessary to replace obsolete American vessels and increase total naval tonnage by 20 per cent.

At the end of a colorful 46-year naval career, Leahy will turn over his high navy post to the younger Admiral Harold R. Stark. Then, without a vacation, he will take on the civil administrative job of being governor of Puerto Rico. He intends to devote two weeks to personal matters before sailing September 6 for San Juan.

President Roosevelt's unexpected award of the distinguished service medal to Leahy on Friday, for extraordinary qualities of leadership and administrative ability" capped a career that included participation in virtually every American war or campaign since the 1898 Spanish-American conflict.

The retiring admiral is as matter of fact as a dirt farmer in his native Iowa—and as little like the ordinary conception of a military man, in speech or manner.

He was a youthful cadet aboard the battleship Oregon on her historic dash around Cape Horn to reinforce the fleet before besieged Santiago, Cuba, but the historic voyage seemed exciting only afterward."

Destruction of the Spanish fleet was a "grand spectacle," however. Leahy was in charge of machinery for the Oregon's forward 13-inch gun turret but it was so automatic he had time to stay on deck and "watch the party."

He went almost immediately afterward to help suppress the Philippine insurrection, and then to take part in the squelching of the Boxer uprising in China.

In 1912 he was naval chief of staff during the occupation of Nicaragua,

(Continued on Second Page)

NEWSPAPERMAN TO LAST

WILMINGTON, N. C., July 29.—(AP)—Eddie Cramer of Portsmouth, Va., was a newspaperman to the last. Fatally injured in an automobile accident, he telephoned his city editor on the Star-News, gave him the story—and died.

FIRING OF WPA EMPLOYES STOPS

No More Longtime Workers To Be Dismissed Until Congress Acts

WASHINGTON, July 29.—(AP)—The WPA stopped dismissing longtime employes today pending final congressional action on a proposal to modify the relief act's requirement that they be laid off by September 1.

Colonel F. C. Harrington, commissioner, telegraphed all state work relief administrators to suspend action in dismissing persons who had 18 consecutive months or more of WPA employment.

A provision of the new relief act, Harrington said, called upon him to drop approximately 650,000 persons, other than war veterans, by September 1. Under the act they could apply for re-certification after a 30-day interval but would be relegated to the status of new relief applicants. Job priority would be given to persons certified for relief for three months or more, but who never before had been on the work relief payroll. Because of the general program of relief reduction, Harrington said, this made chances slim that long-term employes, once dismissed, ever would be taken back.

Harrington's action followed a 43 to 35 senate vote last night adopting an amendment by Senator Murray, Democrat, Montana, to the administration's lending bil. Under Murray's amendment no long-term WPA enrollee would be dismissed if he could not find another job, if the project on which he worked would be impaired, or if the worker would suffer personal hardship through dismissal. To become law, the amendment still must be acted upon by the house.

Harrington declined to say immediately whether employes already dropped would be reinstated. That decision, he said, could not be reached until congress finally had disposed of the Murray amendment.

2 ADDED TO L. S. U. MEDICAL FACULTY

NEW ORLEANS, July 29.—(AP)—Dr. Walter S. Wilde and Dr. Audrey Hentz have been added to the faculty of the Louisiana State university medical school as instructor in physiology and assistant in pediatrics, respectively. Dr. Rigney D'Aunoy, dean of the school, said both have assumed their duties.

Dr. Wilde served last year as instructor at the university of Wyoming, having taught before that at the University of Minnesota and at the University of Rochester.

Dr. Heintz, a practicing pediatrician in New Orleans, is a graduate of Tulane university where she later served as a fellow in pediatrics. She was was resident in pediatrics at the children's hospital, Birmingham, for two years and assistant resident in pediatrics at Bellevue hospital, New York, for four months.

3 ARRESTED FOR POWELL ROBBERY

Trio From Alexandria Accused Of Taking $231 In Holdup Week Ago

Three Alexandria men were being held in the Ouachita parish jail here last night on charges of robbing Powell's grocery, 808 Calypso street, a week ago, it was jointly announced by Sheriff Milton Coverdale and Chief of Police Frank V. Reitzell.

The men, who allegedly took $231, a carton of cigarettes and an empty pocketbook from J. B. Powell, were identified by Sheriff Coverdale and Chief Reitzell as Jimmy Wells, 39, C. G. Wells, 25, and Norris Mayeaux, 22, all of Alexandria. The Wells are brothers.

The three prisoners have been identified by persons who were in Powell's grocery at the time of the hold-up, as the men who entered the store Saturday night a week ago, used two pistols in forcing Powell to give up $231 from the cash register, the cigarettes and pocketbook, and escaped in an automobile.

In identifying the men, J. B. Powell said each of the Wells brothers used a pistol in the holdup, and neither was masked. Mayeaux, however, was said to have worn a handkerchief over his face, but he did not display a gun, it was stated.

The case against the trio was worked up by Chief Reitzell, Police Sergeant L. S. Meek and Deputy Sheriff Frank Cline with the assistance of the Alexandria police department.

The Wells brothers have a previous criminal record, it was stated, and their arrest followed identification through pictures supplied local authorities by the state bureau of identification.

Chief Reitzell said the description of two of the men in the holdup "fitted the Wells boys," who are well known to peace officers, it was stated, and Monroe police then sent to Baton Rouge for pictures of them on file with the state bureau of identification. The men were identified through the pictures by witnesses of the hold-up, and later identified in person, it was stated.

Six persons, including four women, were in the store at the time of the robbery. They were J. B. Powell, Mrs. W. F. Cooper, Albert Cooper, Mrs. L. D. Rogers, Martha Gray and Estelle Harrell.

FREEDOM TO BE BAPTISTS' GOAL

Will Work To Obtain Right Of People To Worship As They Please

ATLANTA, July 29.—(AP)—Dr. James Henry Rushbrooke, 69-year-old white-bearded Londoner who will head the world's 12,000,000 Baptists the next five years, said today elimination of religious repression would be the principal goal of the denomination.

Looking to the future, the church diplomat asserted the Baptists would emphasize further their traditional opposition to "coercive restraint" by governmental agencies of the right to freedom of worship.

"We have no political ax to grind," he said, referring to the overtures the Baptist World alliance will make to Russia and Rumania, countries where religious liberty has been restricted.

"International deputations will carry our protest to the diplomatic representatives of those countries. We will watch for developments. If infractions of religious liberty continue there or elsewhere we will want to know about it."

Dr. Rushbrooke, succeeding Dr. George W. Truett of Dallas after serving the alliance as general secretary since 1928, said "it would be almost a miracle if another war is averted." The alliance will concentrate on conciliation in the hope of preventing conflict, he added.

The sixth world congress of the alliance during its six-day session ending last night approved a report suggesting an international jurisdiction as a guarantee for non-violent settlement of disputes. Sixty nations were represented at the congress.

"The alliance," Dr. Rushbrooke said, "is going on doing the work of Christ. We will have many problems and not all of them will ever be solved. We will concentrate during the next five years on the more important ones, through visitations and friendly negotiations.

"I am sure we will find friendly negotiations with foreign ministers helpful. When one can manage a sympathetic approach to a minister of state it's good. We depart from this fine congress, the greatest we have had since the alliance was formed, hopeful of carrying out the things that came before us."

ROOSEVELT FISHES IN RUN OF MARLIN

OCEAN CITY, Md., July 29.—(AP)—President Roosevelt fished "right in the middle" of the biggest run of marlin spearfish in the history of middle Atlantic sport fishing today, but reports tonight indicated the fighting beauties had passed up the presidential hook until tomorrow, at least.

Radio advices to shore said the president had not taken a fish during the several hours he angled from the yacht Potomac. Captain Chester Gray, aboard the Hilda, said the presidential craft was over the jack spot, a shoal 22 miles off shore; and that the water was "literally alive" with marlin.

'CLEAN GOVERNMENT' GROUP IS ORGANIZED

OPELOUSAS, La., July 29.—(AP)—A group of citizens here today organized themselves as "Voluntary Guardians of Clean Government" and resolved to "protect the community, citizens and their posterity against graft, corruption and oppression."

Kenneth Boagni, attorney, was chosen president; Percy Reed, secretary and Rene Stelly, treasurer.

The meeting pledged itself to "guarantee freedom of business enterprise, freedom of speech and press, freedom from class animosity, freedom of opinion on public issues without harrassment" and "a government by the people which is truly a Democratic government."

BATTLESHIPS AND BABIES BOOSTED

England Lays Emphasis Upon Former And France Encourages Latter

(By Associated Press)

Battleships and babies claimed attention in war-conscious Europe yesterday (Saturday)—battleships in England for meneuvers during critical months ahead, and babies in France to offset a decline in population.

Harvest time was at hand, too, and in many minds there has been fear that once the men drop the scythe they might have to turn to guns. August and September have been tagged the danger period.

Great Britain, with expanded naval maneuvers arranged to coincide with the period of possible tension next month, put ships under steam for training and firing practice in advance of the mid-August war games.

The French government, alarmed at 34,741 more deaths than births last year, offered cash bonuses for babies and put a tax on bachelors and childless couples to pay the prizes.

While France exhorted her citizens to produce more babies, proud Netherlanders heard with joy that a second child was expected in mid-August by Princess Juliana.

And the hearty Netherlanders hoped that the baby would be a boy—the first male heir to the throne of their tiny kingdom in almost a century.

Friction between British and Japanese soldiers flared once again in Shanghai. A dispute over the international settlement boundary, where the

(Continued on Second Page)

SPAIN TO PURCHASE COTTON FROM U. S.

BURGOS, Spain, July 29.—(AP)—Reports here today said 250,000 bales of cotton purchased in the United States, estimated to be enough to keep Spain's Catalonian mills busy a year, would arrive at Barcelona in September.

(In Washington yesterday it was disclosed negotiations were under way to sell Spain an undisclosed amount of government-held cotton in a cash deal.)

COMMITTEE ASKS LONG'S ANSWER

Voluntary Group Expresses Desire For Reply Not Later Than Monday

NEW ORLEANS, July 29.—(AP)—Governor Earl K. Long today was requested to give an answer not later than Monday to appointment of one of three men named by the Citizens Voluntary committee of Louisiana to head up an independent probe into state affairs.

The request was transmitted to Long at Baton Rouge by letter after the committee's "repeated efforts to locate you (Long) here without success."

Paul G. Borron of Baton Rouge, Eldon S. Lazurus of New Orleans and Wood H. Thompson of Monroe were names submitted to the governor.

"The exigencies of the occasion, in our judgment, require prompt and vigorous action, and it is our sincere hope that, occupying the highest executive position of our state, you will be prompt to seize upon this opportunity to invest with the broadest powers one of the men to the end that your own pronouncement that fraud and corruption must be expelled from this state will be made a prompt reality," the committee said in its letter to the governor.

Governor Long came here today for conferences.

"I have no comment to make on anything. I don't know nothing," the governor said when reached in the suite of Mayor Robert S. Maestri at the Roosevelt.

Asked about the expenditure by the Orleans levee board in 1937 of $449,000 for advice and services in bond refunding operations, Governor Long said:

"That $449,000 item for refunding operations expense is something I know nothing about. All that happened before I took office. I don't care to discuss it at all."

Among those in the mayor's suite with the governor were Seymour Weiss; Warren O. Coleman, former assistant United States attorney here; E. R. Schowalter, former assistant attorney-general of Louisiana; Earle Christenberry, secretary to the governor; and Mayor Maestri.

TULANE GRADUATE TAKES OWN LIFE

NACOGDOCHES, Tex., July 29.—(AP)—Justice of the Peace S. A. Bussa of Garrison said in an official verdict today Dr. Fred Tucker, 39, prominent east Texas physician, shot himself to death.

Dr. Tucker was found dead in a hotel at Garrison shortly after noon. He was a former resident of Nacogdoches.

He was born in San Angelo, Tex., and was graduated from Tulane medical school in 1923, afterward serving an internship at New Orleans charity hospital.

Survivors were his widow and a son, Fred Tucker, Jr., 6.

MONROE BOY IS KILLED, 4 HURT

Members Of M. R. Hausherr Family Victims Of Accident At Chicot, Ark.

EUDORA, Ark., July 29.—(Special)—Charles Hausherr, 10, son of Mr. and Mrs. M. R. Hausherr, 509 St. John street, Monroe, La., was instantly killed about 5 o'clock this afternoon and four other members of the family were injured when their automobile overturned. The accident occurred just after the party had crossed Bayou Macon at Chicot.

Mrs. Hausherr, who was said to have suffered the loss of one eye and severe cuts on the head and face, was believed to be the most seriously injured of the other members of the family. Mr. Hausherr also received severe cuts on the head and face and bruises about the body. Margaret, daughter of Mr. and Mrs. Hausherr, and B. L. Hausherr, a nephew, received minor cuts and bruises. Following the accident, Mr. and Mrs. Hausherr were taken to a hospital at Lake Village.

Margaret and B. L. Hausherr, who remained here for some time, gave details of the accident. They stated that the party had been to Lake Village for a couple of days on a fishing trip and was headed back toward Monroe. After crossing the Bayou Macon bridge the automobile failed to

(Continued on Second Page)

HARRIS HOPES FOR FULL INVESTIGATION

BATON ROUGE, La., July 29.—(AP)—T. H. Harris, state superintendent of education, today expressed hope that Governor Earl K. Long and others investigating Louisiana affairs would "go to the bottom and get the rogues and put honest men in their places."

Harris said he believed criticism heaped on the state recently has largely been unjustified and declared the state university is "fundamentally sound" despite the recent scandals at the school.

The superintendent spoke before the second annual district conference for school bus drivers and janitors from 22 surrounding parishes.

Other speakers include Dr. Paul M. Hebert, acting L. S. U. president, Dr. Joe Farrar, dean of the new Lake Charles Junior college, branch of L. S. U. and Colonel E. P. Roy, safety director of the state department of education.

MICE AND RATS YIELD VACCINE

Produced To Combat Typhus Fever Diseases In Human Beings

By Bennie Taylor

FROM STRIP-TEASE TO ART

FOUR CCC LADS DIE IN FLAMES

Fifth Missing In Nevada As Forest And Brush Fires Menace Vast Sections

MANAGER

H. C. CLARK

CLARK BECOMES WARD MANAGER

Abilene, Tex., Man Assumes Duties As Head Of Store In Monroe

WONDERS IF LONG WILL FIRE KIN

Tugwell Says Vidrine Fired Because He Is Relative Of Treasurer's Wife

BATON ROUGE, La., July 29.—(AP)—State Treasurer A. P. Tugwell, a candidate for governor, said today in a statement he wondered whether Governor Earl K. Long's terrific cleanup crusade in Louisiana would affect any of Long's many relatives found in all of the state departments.

ing was issued by Dr. Paul M. Hebert, acting president of the university.

While the grand juries were in adjournment today Governor Long conferred with Mayor Robert S. Maestri, former commissioner of conservation under the Huey Long regime, in New Orleans but the citizens voluntary committee reported they were unable to locate the governor to submit their nominations for a special investigating attorney.

The committee, headed by Joseph Airey, cotton broker, renewed their request in a registered letter to the governor and urged that he give them an answer by Monday.

The special attorney would assist the attorney general in conducting an impartial investigation of Louisiana government.

MINUTES SHOW LECHE APPROVED BIG PAYMENT

NEW ORLEANS, July 29.—(AP)—Minutes of the Orleans levee board for 1936 examined here today showed a statement that Richard W. Leche, then governor, had given his approval to a plan whereby Newman, Harris and company eventually received $449,069.16 for refunding operations which have been under investigation for a month by a federal grand jury here.

EXHIBITION HOME IS TAKING SHAPE

Both Inside And Outside Walls Virtually Complete And Sub-Roof On

The Twin Cities Exhibition Home, which is being built at 307 Mitchell lane in West Monroe by H. R. Hayes Lumber company of that city, is rapidly taking shape. Both the inside and the outside walls have been virtually completed and the sub-roof is on.

While being erected for sale, the home has another more important purpose—to demonstrate to the public the ease with which a $3,700 dwelling can be constructed through the assistance of the Federal Housing administration.

BATTLESHIPS AND BABIES BOOSTED

SPENDING BILL CURB IS VOTED

INVESTIGATION OPENS MONDAY

'HOT OIL' INQUIRY BRINGS RESULTS

VELMA WEST PUT BACK IN PRISON

She And Mary Ellen Richards Apparently Resigned To Stretch In Solitary Cells

BRANIFF'S LIBEL CHARGE REJECTED

Further, said Burne, under another constitutional amendment, New Orleans officers' terms were extended until 1942, or six-year terms for the current officials with whom he was serving.

Braniff then said he would file a writ of mandamus Monday against the clerk of court commanding him to accept the affidavit.

Harold B. Marks, chief deputy clerk, refused to accept the affidavit today unless the district attorney or one of his assistants approved it.

Since the district court at Baton Rouge was declared in vacation, Judge Charles A. Holcombe set a hearing for October 9.

BIRTHS

LAKE PROVIDENCE, La., July 29.—(Special)—Mr. and Mrs. Charles Grayson of Garden Home announce the birth of a daughter, Billy Juanita, on July 21.

Mr. and Mrs. Rossi Fortenberry of Lake Providence announce the birth of a son, Jerry Ward, July 26.

ST. JOSEPH, La., July 29.—(Special)—Mr. and Mrs. Marlin Hoon announce the birth of a daughter in the Ferriday hospital July 27.

CLUB PLANS PICNIC

The Logtown Home Demonstration club will hold its annual picnic Tuesday at 8 p.m. at Bernstein park, it was announced last night.

Along with the baby bonuses France launched a group of decree laws to strengthen the nation for what Finance Minister Paul Reynaud called the present white war of nerves and against any future clash of arms.

The new laws include one to strengthen the watch for spies and another to restrict profits on arms.

FRANCE OFFERS CASH BONUSES FOR BABIES

PARIS, July 29.—(AP)—The French government tonight launched a group of 80 decree laws including cash bonuses for babies to strengthen the nation for what Finance Minister Paul Reynaud called "the present white war of nerves" and against any future clash of arms.

The measures ranged from the strengthening anti-espionage forces to the one offering prizes for babies, to be paid in part by taxes on bachelors and childless couples.

Reynaud, in a nationwide radio address explaining the decrees, said another of the new laws restricts arms profits sharply. It provides that manufacturers must keep their books open

It was reported a British delegation of naval and aviation officers would join the French delegation for the trip to Moscow in conjunction with current British-French-Soviet negotiations for a mutual defense pact.

ENDS LIFE RATHER THAN FACE WIFE

HOUSTON, Tex., July 29.—(AP)—Rather than face his bathing beauty wife when she found he was an ex-convict, H. O. Floyd, 45, of Birmingham, Ala., plunged five floors from a police station window today and died a short time later.

Floyd, a magazine salesman, had been fingerprinted by police after his arrest on a charge of having passed a forged check for $7.50.

His wife, who claimed to have won the beauty title of "Miss Memphis" five times since 1928, was held on a charge of having forged the check, which was given three days ago to a tourist camp operator. Mrs. Floyd said she was the former Reba Lee of Memphis, Tenn., and gave her age as 27.

After E. E. Whittington, a clerk in the police indentification bureau, had taken Floyd's fingerprints the ex-convict remarked:

"Those fingerprints will show I have been in trouble before and my wife will be sore when she finds it out."

Then, Whittington said, Floyd confided he had served 28 months on a one to ten year prison sentence in Illinois for embezzlement. Floyd claimed he was paroled later.

As Mrs. Floyd started to a jail cell, Floyd asked permission to say goodbye. A moment later he jumped from the window.

A justice of the peace gave an inquest verdict of suicide.

Mrs. Floyd said she met her husband this spring at a Memphis party given in here honor after she had won another bathing beauty contest. She said they were married at Cleveland, Tenn., on May 19.

Floyd told police he formerly lived in Oklahoma.

Members of the grand jury are C. C. Boardman, foreman, Sam Gunn, M. M. Underwood, W. A. Calloway, L. W. McDonald, M. Willett, C. C. Bell, Jr., P. W. Burdeaux, J. E. Bryan, Douglas Coon, J. E. Rutledge and T. T. Jones.

The grand jury will meet in open court at 10 o'clock Monday morning and receive the charge of Judge Garrett. They then will retire to the grand jury room and hear the presentation of District Attorney Hawthorne. It is probable that the first witness will be called shortly before noon Monday.

MONROE BOY IS KILLED, 4 HURT

(Continued from First Page)

make the turn properly on a sharp curve and overturned after leaving the highway. The car was said to have been practically demolished.

The Hausherr family is well known in Monroe, Mr. Hausherr being employed by the Missouri Pacific railroad.

The body of the child was brought back here early this morning, but funeral arrangements had not been completed. Peters Funeral home will be in charge of arrangements.

The loan authorizations which the committee approved measure carries and the amounts of reductions it makes in the administration requests are as follows: $250,000,000 for railroad equipment (reduced $250,000,000); $500,000,000 for roads (reduced $250,000,000); $400,000,000 for farm tenant aid (reduced $200,000,000); $350,000,000 for public works (unchanged); $350,000,000 for rural electrification (reduced $150,000,000); $100,000,000 for export-import bank to finance exports of American goods.

LEAHY TO LEAVE NAVY SATISFIED

(Continued from First Page)

which he described dryly as "quite a show."

In the World war Leahy won the navy cross for transporting troops. As commander of the cruiser St. Louis in 1921 he had the responsibility of protecting Americans and their interests during the war between Turkey and Greece.

More prosaic peace-time duty with the fleet, and as chief successively of the bureaus of ordnance, navigation and operations, rounded out the service of this officer who, as "Bill Leahy," finished 35th in his class of 49 at the naval academy.

TOMBSTONE

ERIN, Tenn.—(AP)—John W. Ross, 91, has decided that for his tombstone he will use an 800-pound meteorite which he says he saw fall into the woods near his home 70-odd years ago. "It came hissing through the air, bright as a piece of the sun," Ross says.

From April, 1917, to April, 1919, the World war cost the United States about a million and a half dollars an hour.

Meanwhile O. John Rogge, assistant United States attorney general directing the federal investigation, drafted plans with his aides among a half hundred federal agents active in Louisiana for investigation of bond and securities account of Louisiana boards in addition to any illegal shipment of oil, income tax, mail fraud and other subjects.

He said federal agencies had "under consideration for some time" an item of $449,069.16, reported as a 1937 "expended account refunding operation" of the Orleans levee board about which the bureau of governmental research of New Orleans asked some questions in a letter to the board.

"If there are leads which we find suggest violations of the securities and exchange commission rulings," Rogge said, "we shall request investigators of that agency to make proper inquiries."

Both grand juries resume their deliberations Monday after their week-end rest and indictments may be expected Monday at Baton Rouge before the parish body goes into a recess for two months while the district court is in vacation.

Deliberations may be held from time to time but no further indictments were expected after Monday at Baton Rouge until after the summer court vacation period.

The federal grand jury, however, showed no indication of slackening its pace with the assistance of the small army of federal agents who Rogge said expected to remain in Louisiana for two months in their diligent quest for violations of federal law.

Leon G. Tujague, president, called a meeting of the levee board for Monday in New Orleans to consider the "refunding" account while the board of supervisors of Louisiana State university at Baton Rouge was called to meet in the afternoon with indications board members under Dr. Smith might consider alumni demands that they resign.

The call for the L. S. U. board meet-

ABBREVIATED WELCOME

FULLERTON, Calif.—(AP)—The city council decided something had to be done about that electric sign that is supposed to say "Welcome to Fullerton." First one letter went out and it read "We come to Fullerton." Then it became "We to Fullerton," and finally "We to Full." Then they ordered repairs.

England expends $5,000,000 annually for experts employing 85,000 persons in their manufacture.

Announcement

G. C. McDaniel announces complete Well Water Systems and Pumping Equipment for homes, industries, and municipalities.

Phone 1925. P. O. Box 490

HOT SUNDAY SPECIAL

Vanilla Ice Cream ....
Fresh Peach ....
Cocoanut Fruit .... QUART . . . 19c

We Do Not Deliver—Please Drive By

Watson & Aven Ice Cream Co., Inc.
409 South Grand Street

EYE GLASSES

FOR BETTER VISION

Terms Can Be Conveniently Arranged

COTE OPTICAL COMPANY

DR. C. C. FRYANT, Optometrist

Capitol Theater Building 129 DeSiard Street

CAR PAYMENTS REDUCED AND CASH LOANED QUICKLY! NOTHING DUE UNTIL SEPTEMBER 15

Right here, before you leave, this old, reliable firm will loan you cash on your car whether it is paid for or not, or will settle in full with whoever you now owe and reduce your car payments, or both, if your car justifies it. It is the home of Motors Securities Co., Inc., 500 Walnut. Pay them back a little each month, with NOTHING DUE UNTIL SEPTEMBER 15th. Prompt, courteous, confidential service. No signature needed but your own, and you can live anywhere.

MICE AND RATS YIELD VACCINE

Produced To Combat Typhus Fever Diseases In Human Beings

By Rennie Taylor

BERKELEY, Calif., July 29.—(AP)—Mice and rats, in a new scientific role as friends of man, have been used to produce a rare vaccine to combat the typhus fever diseases. Under various disguises such diseases have preyed on human beings around the world.

Dr. M. Ruiz Castenada, noted Mexican government epidemiologist, reported to the Pacific Science congress today he had used the rodents in a new way to produce massive amounts of the vaccine.

Heretofore the vaccine in pure form has been difficult to make and only relatively small quantities have been produced.

The typhus group of diseases is attributed mainly to a virus called rickettsia, which is a natural parasite of certain ticks, fleas and lice, living in their intestine without causing much harm. As animal parasites, the insects eventually transmit the disease to man.

These diseases are known by various names in the affected countries—Rocky mountain spotted fever in the United States and Canada, Brazilian spotted fever in Brazil, tsutsugamushi in Japan, and variously in Europe and the orient under the general term typhus. It infects thousands in epidemics and kills as high as 20 per cent of those affected.

In Mexico, Dr. Castenada and an associate succeeded in making vaccine for humans first by injecting the viruses into the peritoneum of a rat. There they would multiply and give rise to an "antigen." This antigen tends to inhibit the disease itself, and thus is one active agent in the vaccine.

But the culture process was difficult and the returns comparatively small.

In recent months Dr. Castenada and his co-workers inoculated rats and mice through the nose—by way of a natural body opening instead of through an abdominal puncture.

The inoculated animals quickly became ill of pneumonia—not the kind ordinarily caused by the pneumonia germ, but a similar lung inflammation from which they died quickly.

On examining the lungs Dr. Castenada found immense quantities of rickettsiae, which meant the antigen substances were likewise present. The yield was so prolific that steps are being taken to regularly produce vaccine by that method.

Epidemiologists who heard Dr. Castenada's report described the discovery as of great significance.

BRANIFF'S LIBEL CHARGE REJECTED

(Continued from First Page)

second extraordinary session of the 1934 legislature the governor was empowered to fill the Orleans parish vacancy, subject to senate approval, the appointee to serve until the next regular election.

Further, said Byrne, under another constitutional amendment, New Orleans officers' terms were extended until 1942, or six-year terms for the current officials with whom he was serving.

Meyer refused to accept the Braniff affidavit with the statement he did not consider the Byrne statement libelous.

Braniff then said he would file a writ of mandamus Monday against the clerk of court, commanding him to accept the affidavit.

Harold B. Marks, chief deputy clerk, refused to accept the affidavit today unless the district attorney or one of his assistants approved it.

Since the district court at Baton Rouge was declared in vacation, Judge Charles A. Holcombe set a hearing for October 9.

BIRTHS

LAKE PROVIDENCE, La., July 29.—(Special)—Mr. and Mrs. Charles Grayson of Garden Home announce the birth of a daughter, Billy Juanita, on July 24.

Mr. and Mrs. Rossi Fortenberry of Lake Providence announce the birth of a son, Jerry Ward, July 26.

ST. JOSEPH, La., July 29.—(Special)—Mr. and Mrs. Marlin Hoon announce the birth of a daughter in the Ferriday hospital July 27.

CLUB PLANS PICNIC

The Logtown Home Demonstration club will hold its annual picnic Tuesday at 8 p.m. at Bernstein park, it was announced last night.

Announcement

G. C. McDaniel announces complete Well Water Systems and Pumping Equipment for homes, industries, and municipalities.

Phone 1925. P. O. Box 490

HOT SUNDAY SPECIAL

Vanilla Ice Cream .... / Fresh Peach .... / Cocoanut Fruit .... QUART . . . 19c

We Do Not Deliver—Please Drive By

Watson & Aven Ice Cream Co., Inc.
409 South Grand Street

FROM STRIP-TEASE TO ART

Mary Martin, who won fame with her burlesque strip-tease in "Leave It to Me," in which she averred that "My Heart Belongs to Daddy," will sing Victor Herbert songs in a new picture based on the life of that composer. Miss Martin has been singing and dancing since she was 5, and can do swing or grand opera numbers with equal facility.

BATTLESHIPS AND BABIES BOOSTED

(Continued from First Page)

Japanese strung wire barricades for a mile and a half, brought Japanese with fixed bayonets face to face with British Highlanders but they did not clash.

The Japanese held four Britons and their truck for two and a half hours while officers negotiated to get them released.

Meanwhile the London government instructed its ambassador to Tokyo to complain again about the continuing anti-British demonstrations in China. At Peh Taiho, seacoast resort northeast of Tientsin, Chinese coolies said they were paid the equivalent of three American cents and a bottle of soda pop to parade against the British.

London heard reports that Tokyo municipal authorities were arranging anti-British rallies for Monday around the building where diplomats have been trying to settle the Tientsin blockade trouble.

Official circles in London indicated dissatisfaction with progress of the Tokyo negotiations. Pressure for a stronger stand has grown since the United States denounced her 1911 trade treaty with Japan on Wednesday.

The initialing of a new commercial treaty by Japan and Germany was interpreted in Tokyo as enabling the Japanese government to save face at home after the shock of the Washington move.

The Japanese foreign office gave the German treaty unusual attention by issuing a statement that "Japan will be able to get an augmented supply from Germany required in times of peace as well as war."

Along with the baby bonuses France launched a group of decree laws to strengthen the nation for what Finance Minister Paul Reynaud called "the present white war of nerves" and against any future clash of arms.

The new laws include one to strengthen the watch for spies and another to restrict profits on arms.

FRANCE OFFERS CASH BONUSES FOR BABIES

PARIS, July 29.—(AP)—The French government tonight launched a group of 80 decree laws—including cash bonuses for babies—to strengthen the nation for what Finance Minister Paul Reynaud called "the present white war of nerves" and against any future clash of arms.

The measures ranged from the strengthening anti-espionage forces to the one offering prizes for babies, to be paid in part by taxes on bachelors and childless couples.

Reynaud, in a nationwide radio address explaining the decrees, said another of the new laws restricts arms profits sharply. It provides that manufacturers must keep their books open to the government, which will take profits above 10 per cent and down to 25 per cent of all profits under four per cent.

The decree designed to spur the French birth rate as a part of the national defense program was one of 80 adopted by the cabinet including provisions for the prevention of abortions and reinforcement of the counter-espionage service.

Bachelors and others will not know how much they must pay until Tuesday upon publication of the decrees in the official journal nor will prospective parents know just how much cash they can count on.

One report said the premiums would be 3,000 francs (about $80) per baby, a tidy sum to many laborers whose monthly wages seldom exceed that amount.

The baby prizes and other measures for encouraging large families were aimed at counteracting rising birth rates in the totalitarian countries while deaths exceed births in France.

(In 1938 France had 34,741 more deaths than births and Italy, with a population about the same as France's 42,000,000 had 424,000 more births than deaths.)

Socialists and Communists, who form the main opposition to Premier Daladier's government, complained against another decree which prolongs the life of the present chamber of deputies for two years until June 1, 1942.

Many rightists, however, said the left wing groups were secretly glad since a parliamentary election next year might cost him many votes because of Daladier's increased prestige.

The prolongation in effect is expected to extend the premier's dictatorial powers since he has large working majorities in both houses which voted him his present powers until November 30.

The new decree does not effect municipal and senatorial elections which are scheduled in the next two years.

Foreign Minister Bonnet was reported, meanwhile, to have informed his colleagues that he expects General Joseph Edouard Doumenc to leave for Moscow "about the middle of next week" to start military conversations with the Soviet general staff.

It was reported a British delegation of naval and aviation officers would join the French delegation for the trip to Moscow in conjunction with current British-French-Soviet negotiations for a mutual defense pact.

ENDS LIFE RATHER THAN FACE WIFE

HOUSTON, Tex., July 29.—(AP)—Rather than face his bathing beauty wife when she found he was an ex-convict, H. O. Floyd, 45, of Birmingham, Ala., plunged five floors from a police station window today and died a short time later.

Floyd, a magazine salesman, had been fingerprinted by police after his arrest on a charge of having passed a forged check for $7.50.

His wife, who claimed to have won the beauty title of "Miss Memphis" five times since 1928, was held on a charge of having forged the check, which was given three days ago to a tourist camp operator. Mrs. Floyd said she was the former Reba Lee of Memphis, Tenn., and gave her age as 37.

After E. E. Whittington, a clerk in the police indentification bureau, had taken Floyd's fingerprints the ex-convict remarked:

"Those fingerprints will show I have been in trouble before and my wife will be sore when she finds it out."

Then, Whittington said, Floyd confided he had served 28 months on a one to ten year prison sentence in Illinois for embezzlement. Floyd claimed he was paroled later.

As Mrs. Floyd started to a jail cell, Floyd asked permission to say goodbye. A moment later he jumped from the window.

A justice of the peace gave an inquest verdict of suicide.

Mrs. Floyd said she met her husband this spring at a Memphis party given in here honor after she had won another bathing beauty contest. She said they were married at Cleveland, Tenn., on May 19.

Floyd told police he formerly lived in Oklahoma.

FOUR CCC LADS DIE IN FLAMES

Fifth Missing In Nevada As Forest And Brush Fires Menace Vast Sections

OGDEN, Utah, July 29.—(AP)—Trapped by racing flames, four Civilian Conservation corps enrolees died and a fifth was missing in Nevada tonight as forest and brush fires menaced vast sections of western timber land.

The area, extending over several states, was tinder dry from weeks of drouth and searing heat.

Lightning, flashing from rainless thunderheads, killed one man in Oregon and added to the fire hazard.

The four CCC youths burned to death when a brush and timber blaze they were fighting in the rugged Santa Rose mountains of northern Nevada shifted suddenly and cut off their retreat. Frank J. Vitale, 20, Brooklyn, N. Y., was missing and feared dead.

The badly burned bodies of Ernest R. Tippin, 21, Oswego, Kas., George J. Kennedy, 22, New York; Frank W. Barker, 20, Brooklyn, and Walter James, 18, Ridgewood, N. Y., were taken to Winnemucca, Nev.

Pacific northwest fires, 85 of which were started by lightning, spread over thousands of timberland, but most of them were under control.

Temperatures which soared as high as 117 degrees moderated, but the fire menace continued as clouds failed to bring rain. Forest officials said only a downpour would aleviate the situation.

Two hundred men fought a grass and scrub timber fire near Spokane, Wash. A 400-acre fire east of Eugene, Ore., was isolated and the Eden valley fire in the Siskiyou forest was controlled after 3,000,000 feet of timber was destroyed. Approximately 1,000 men were called to control flames in three other areas near Eugene.

Several fires ranged in north Idaho forests.

Danger decreased in Utah following light storms, but emergency fire guards remained at strategic spots.

California prepared for a week-end of fires. Lightning menaced several areas and winds spread camper-set fires. A 5,000-acre blaze in Shasta county was still loose. Fires in Placer and Calaveras counties consumed 700 acres each.

Five firemen were injured fighting flames which swept two big apple plants at Hood River, Ore. Damage was estimated at $250,000.

Six hundred men were called to fight a 400-acre fire in the flathead forest near Kalispell, Mont. A forest service official at Spokane said a "blow up" was threatening the entire north Idaho-western Montana timberland area. Lightning started "80 spot" fires in that section yesterday.

INVESTIGATION OPENS MONDAY

(Continued from First Page)

superintendent of the Louisiana Training institute some ten days ago. Last Tuesday Senator Noe, in a letter to Judges Garrett and J. T. Shell, claimed he had in his possession information indicating the illegal diversion of institute property to "personal use." He urged that a special session of the grand jury be called. Then the board of commissioners of the institute, consisting of J. Lloyd Warren, S. L. Digby and A. S. Tidwell, Jr., issued a signed statement claiming that they had advised District Attorney Hawthorne that Dr. Dillon had been discharged and offering records of the board to Mr. Hawthorne for his perusal. The district attorney advised the board that records of the institute should be turned over to his office if they showed evidences of violations of the law.

Yesterday Mr. Hawthorne revealed that the board's letter, dated Thursday, July 20, was mailed to him at Bastrop. As is his custom, Mr. Hawthorne spent Wednesday, Thursday and Friday in his Monroe office, and returned to Bastrop after the week-end. He said he received the letter at the Bastrop postoffice on Monday, July 24, and that upon his return to Monroe on Wednesday, July 26, he replied to the board's letter, asking that information be turned over to him if criminal violations were indicated.

"I am not interested in the claim of any political faction for credit for starting the investigation," Mr. Hawthorne said yesterday. "Politics should be kept out of any action of this kind. Information presented to this office will be laid before the grand jury, whether it has to do with the L. T. I. investigation, or anything else, and every witness, no matter what violation of the law is involved, will be given every opportunity to testify."

Members of the grand jury are C. C. Boardman, foreman; Sam Gunn, M. M. Underwood, W. A. Calloway, L. W. McDonald, M. Willett, C. C. Bell, Jr., P. W. Burdeaux, J. E. Bryan, Douglas Coon, J. E. Rutledge and T. T. Jones.

The grand jury will meet in open court at 10 o'clock Monday morning and receive the charge of Judge Garrett. They then will retire to the grand jury room and hear the presentation of District Attorney Hawthorne. It is probable that the first witness will be called shortly before noon Monday.

MONROE BOY IS KILLED, 4 HURT

(Continued from First Page)

make the turn properly on a sharp curve and overturned after leaving the highway. The car was said to have been practically demolished.

The Hausherr family is well known in Monroe, Mr. Hausherr being employed by the Missouri Pacific railroad.

The body of the child was brought back here early this morning, but funeral arrangements had not been completed. Peters Funeral home will be in charge of arrangements.

MANAGER

H. C. CLARK

CLARK BECOMES WARD MANAGER

Abilene, Tex., Man Assumes Duties As Head Of Store In Monroe

Transferred here from Abilene, Tex., H. C. Clark has assumed his duties as manager of Montgomery Ward's Monroe store. He succeeded W. C. Moss, who resigned the position to go into business for himself.

Mr. Clark has been with Montgomery Ward for 12 years, the past four and a half as manager of stores operated by the firm in Texas.

Pleased with the progressiveness of Monroe, Mr. Clark expressed himself as delighted with being transferred here. He said the city measured up to every expectation, to all the praise he had heard of it when first notified of his transfer.

A member of the Lions club, Mr. Clark has been active in civic affairs for a number of years. He is married and has a year-old daughter. He has already moved his family to Monroe.

SPENDING BILL CURB IS VOTED

(Continued from First Page)

absolutely for a municipality to construct an electric light plant."

The O'Mahoney amendment provides that none of the proposed $350,000,000 of public works loans may be used for projects in any field which private enterprise already was serving adequately. It provides also, however, that if the owners of a private business refuse a "reasonable" public offer to purchase, then government funds could be used for the construction of a competing enterprise.

O'Mahoney, chairman of the government's monopoly investigating committee, told the senate that "there is no solution" to the nation's business ills along the course of relief spending.

"The solution lies rather in the stimulation of private enterprise," he added.

"Ninety per cent of the business men in the United States only want to go forward," O'Mahoney shouted to the chamber. "Give them the signal. Adopt this amendment."

Several senators went to O'Mahoney's desk and shook his hand after he had completed an address lasting more than an hour.

Economy forces predicted the bill sent to the house by its banking committee would be trimmed additionally when it was considered there, probably next week, but Chairman Steagall, Democrat, Alabama, of the committee told reporters:

"It will be found that most of the misunderstanding and hesitation on the part of members in the support of this bill will not exist after the measure is read and understood, with the reductions and restrictions we have put in it."

Representatives said 14 members of the banking committee, including one Republican, voted for the $1,950,000,000 bill and 10 against.

The loan authorizations which the committee-approved measure carries, and the amounts of reductions it makes in the administration requests, are as follows: $250,000,000 for railroad equipment (reduced $250,000,000); $500,000,000 for roads (reduced $250,000,000); $400,000,000 for farm tenant aid (reduced $200,000,000); $350,000,000 for public works (unchanged); $350,000,000 for rural electrification (reduced $150,000,000); $100,000,000 for export-import bank to finance exports of American goods.

LEAHY TO LEAVE NAVY SATISFIED

(Continued from First Page)

which he described dryly as "quite a show."

In the World war Leahy won the navy cross for transporting troops. As commander of the cruiser St. Louis in 1921 he had the responsibility of protecting Americans and their interests during the war between Turkey and Greece.

More prosaic peace-time duty with the fleet, and as chief successively of the bureaus of ordnance, navigation and operations, rounded out the service of this officer who, as "Bill Leahy," finished 35th in his class of 49 at the naval academy.

TOMBSTONE

ERIN, Tenn.—(AP)—John W. Ross, 91, has decided that for his tombstone he will use an 800-pound meteorite which he says he saw fall into the woods near his home 70-odd years ago. "It came hissing through the air, bright as a piece of the sun," Ross says.

From April, 1917, to April, 1919, the World war cost the United States about a million and a half dollars an hour.

WONDERS IF LONG WILL FIRE KIN

Tugwell Says Vidrine Fired Because He Is Relative Of Treasurer's Wife

BATON ROUGE, La., July 29.—(AP)—State Treasurer A. P. Tugwell, a candidate for governor, said today in a statement he wondered whether Governor Earl K. Long's "terrific cleanup crusade" in Louisiana would affect any of Long's "many relatives found in all of the state departments."

Tugwell said the reason for the dismissal of L. G. Vidrine as assistant auditor of the state highway commission was that Vidrine was Tugwell's wife's brother-in-law.

Vidrine was among more than a dozen state employes dismissed yesterday from state payrolls.

"The governor says that later on he is going to remove some higherups from the payrolls," Tugwell said. "I am wondering if his plan contemplates the removal of any of his many relatives who are found in all of the state departments."

The treasurer referred specifically in his statement to Wade H. Long, the governor's cousin, who is employed at $10,000 annual salary as purchasing agent and general manager for the East Louisiana hospital, and Gilman McConnell, the governor's brother-in-law, employed as superintendent of the state capitol at $6,000. Others listed were Jesse M. Nugent, the governor's cousin, member of the highway commission for the past 11 years at $5,000 a year and Dr. Osmyn McFarland, the governor's nephew by marriage, whom Tugwell described as "the freshman physician who hailed from the great state of Nebraska to become medical advisor to the hospital board in the state of Louisiana at an annual salary of $6,000."

"There are many other members of the governor's family holding lucrative positions which I shall mention from time to time as the occasion arises," Tugwell asserted.

The treasurer said "from all accounts" the governor should make "a sweeping investigation of conditions that prevail at the East Louisiana hospital," the state insane asylum at Jackson.

Referring in his statement to the recent discharge and reinstatement of Dr. J. A. Shaw as head of the minerals division of the state conservation department, Tugwell said:

"Dr. Shaw while not related to Governor Long enjoys absolute security because the governor has found that his services have been entirely satisfactory. Governor Long does not dare remove Dr. Shaw from the office that he holds with the conservation department."

'HOT OIL' INQUIRY BRINGS RESULTS

(Continued from First Page)

sary safety and waste prevention regulations for the field."

The field was opened several months ago by the Texas company which holds a large per cent of its acreage but the rush for drilling permits started within the past month after the Martex Oil company had brought in a large producer in the east side.

Clements, from his home in Oberlin, refused to comment on the order "pending further study of reports which are being made in connection with an investigation into drilling operations in Louisiana."

As another indication of choking the wells the conservation department's weekly report, issued today, showed that only one drilling permit had been issued by the minerals division for the week ending July 27, compared with the usual issuance of from 15 to 50 permits in a week.

The records showed that more permits had been issued for the Golden Meadow field in the past month than for any other oil-producing region of the state.

The proration order fixing the August allowable at 241,602 barrels a day was issued after Governor Earl K. Long announced that production would be greatly curtailed and indicated that he would take further action regarding the state's oil production.

Meanwhile O. John Rogge, assistant United States attorney general directing the federal investigation, drafted plans with his aides among a half hundred federal agents active in Louisiana for investigation of bond and securities account of Louisiana boards in addition to any illegal shipment of oil, income tax, mail fraud and other subjects.

He said federal agencies had "under consideration for some time" an item of $449,069.16, reported as a 1937 "expended account refunding operation" of the Orleans levee board about which the bureau of governmental research of New Orleans asked some questions in a letter to the board.

"If there are leads which we find suggest violations of the securities and exchange commission rulings," Rogge said, "we shall request investigators of that agency to make proper inquiries."

Both grand juries resume their deliberations Monday after their week-end rest and indictments may be expected Monday at Baton Rouge before the parish body goes into a recess for two months while the district court is in vacation.

Deliberations may be held from time to time but no further indictments were expected after Monday at Baton Rouge until after the summer court vacation period.

The federal grand jury, however, showed no indication of slackening its pace with the assistance of the small army of federal agents who Rogge said expected to remain in Louisiana for two months in their diligent quest for violations of federal law.

Leon G. Tujague, president, called a meeting of the levee board for Monday in New Orleans to consider the "refunding" account while the board of supervisors of Louisiana State university at Baton Rouge was called to meet in the afternoon with indications board members under Dr. Smith might consider alumni demands that they resign.

The call for the L. S. U. board meeting was issued by Dr. Paul M. Hebert, acting president of the university.

While the grand juries were in adjournment today Governor Long conferred with Mayor Robert S. Maestri, former commissioner of conservation under the Huey Long regime, in New Orleans but the citizens voluntary committee reported they were unable to locate the governor to submit their nominations for a special investigating attorney.

The committee, headed by Joseph Airey, cotton broker, renewed their request in a registered letter to the governor and urged that he give them an answer by Monday.

The special attorney would assist the attorney general in conducting an impartial investigation of Louisiana government.

MINUTES SHOW LECHE APPROVED BIG PAYMENT

NEW ORLEANS, July 29.—(AP)—Minutes of the Orleans levee board for 1936, examined here today, showed a statement that Richard W. Leche, then governor, had given his approval to a plant whereby Newman, Harris and company eventually recieved $449,069.16 for refunding operations which have been under investigation for a month by a federal grand jury here.

Robert J. Newman, senior partner in the investment firm, was quoted in the minutes as having said he submitted his firm's plan to the governor and telling the levee board favorable action on it would have the governor's approval.

"I don't recall anything about it, and have no comment to make," Leche said today when reached by long distance telephone at Covington, La.

Assistant United States Attorney General O. John Rogge today said circumstances surrounding the payment have been under scrutiny from the standpoint of possible statutory violations for the past month.

The levee board itself has called a special meeting for Monday to fully investigate the transaction under which the investment firm received 25 per cent of money saved through refunding of levee board bonds.

Board President Leon G. Tujague, who called the meeting, said the transaction occurred before he was made president. He opened books of the levee board today to newspaper reporters after announcing that he "expected" to take "whatever action is necessary on behalf of the levee board and the public."

The firm's proposal was considered at a special meeting July 9, 1936. Minutes for that meeting read in part as follows:

"Mr. Newman stated on behalf of his firm he wanted to submit a proposition to the board which he thinks will be of great value and benefit to the levee board, and what he has is a plan, or an idea, that he wants to submit.

"He stated his firm has worked it out carefully and he thinks it is of great value, and because it is of the nature of an idea or a plan, they do not want to leave it open for public information. They want to submit it to the board, and if the members do not think well of it, either to reject or accept it, as it has a considerable bearing, and will be of great value, in improvin the credit of the Orleans levee board, and will mean a substantial cash benefit as it bears upon the whole financial structure of the board.

"He stated because it is so important he feels sure the board would not want to take any action without the approval of the governor, and he took the liberty of submitting it to the governor, and is submitting it to the board today, if you do find it acceptable today, any favorable action the board would take would have the governor's approval, and he would be glad to submit the plan on that basis and would be pleased to answer any questions."

The board accepted the plan the same day.

Subsequent financial reports show a payment of $449,069.16 "account refunding operations."

ABBREVIATED WELCOME

FULLERTON, Calif.—(AP)—The city council decided something had to be done about that electric sign that is supposed to say "Welcome to Fullerton." First one letter went out and it read: "We come to Fullerton." Then it became, "We to Fullerton," and finally, "We to Full." Then they ordered repairs.

England expends $5,000,000 annually for sweets, employing 85,000 persons in their manufacture.

EXHIBITION HOME IS TAKING SHAPE

Both Inside And Outside Walls Virtually Complete And Sub-Roof On

The Twin Cities Exhibition Home, which is being built at 307 Mitchell lane in West Monroe by H. R. Hayes Lumber company of that city, is rapidly taking shape. Both the inside and the outside walls have been virtually completed and the sub-roof is on.

While being erected for sale, the home has another more important purpose—to demonstrate to the public the ease with which a $3,700 dwelling can be constructed through the assistance of the Federal Housing administration.

When completed, the home will be occupied by a Twin City family. The monthly purchase payments under the FHA plan, including insurance and taxes, will be no more than the rental of an average Monroe or West Monroe residence.

The home, which will be modern in every detail, is being erected on a lot fronting 50 feet on Mitchell lane and extending back 150 feet. T. A. Sanders, manager of the H. R. Hayes Lumber company, invites the public to visit the house throughout the course of its construction in order to see the high quality of materials and workmanship required under FHA regulations.

The public will be advised weekly of the progress of construction in the news and advertising columns of the Sunday World.

One story in height and of frame construction, the home will have two bedrooms, a living room, a dining room, a kitchen, a bathroom and a screened living porch. It will have built-in features throughout and an asbestos roof.

The home will incorporate colorful interior decorations. It will have Venetian blinds matching the color scheme of each room.

Twin City craftsmen are being used exclusively in the erection of the home.

VELMA WEST PUT BACK IN PRISON

She And Mary Ellen Richards Apparently Resigned To Stretch In Solitary Cells

MARYSVILLE, O., July 29.—(AP)—Grim-faced Velma West and her fugitive companion, Mary Ellen Richards, came back to the Ohio reformatory for women tonight—just 40 days after they and two other inmates escaped for what Mrs. West, husband-slayer, called a "last little adventure."

Handcuffed together and linked to a sheriff's deputy by a chain, the pair came here by automobile from Dayton, O. They were taken from a train there after a 24-hour ride from Dallas, Tex., where they were captured last Tuesday.

Mrs. West seemed nervous as she and her companion were taken immediately to the prison hospital, where they were examined by doctors.

Superintendent Marguerite Reilley, whom Mrs. West said she "loved like a mother," was not at the prison door as the two fugitives entered, but they faced the stares of other inmates, whose faces were pressed close against the barred windows.

Mrs. Reilley said she did not plan to question the pair or see them until tomorrow.

As they were being led into the reformatory, the Richards woman protested, "Gosh, can't you let me see where I'm going?"

She said she was "awfully tired," but Mrs. West said tersely she was "okay."

On the trip from Dayton to Marysville, Miss Netta Hill, probation officer, said the girls were good-natured and appeared ready to accept their punishment—30 days in solitary cells and a few days on bread and water.

Protugal is the real birthplace of the ukulele.

EYE GLASSES

FOR BETTER VISION

Terms Can Be Conveniently Arranged

COTE OPTICAL COMPANY

DR. C. C. FRYANT, Optometrist

Capitol Theater Building — 129 DeSiard Street

CAR PAYMENTS REDUCED AND CASH LOANED QUICKLY! NOTHING DUE UNTIL SEPTEMBER 15

Right here, before you leave, this old, reliable firm will loan you cash on your car whether it is paid for or not, or will settle in full with whoever you now owe and reduce your car payments, if your car justifies it. It is the home of Motors Securities Co., Inc., 500 Walnut. Pay them back a little each month, with NOTHING DUE UNTIL SEPTEMBER 15th. Prompt, courteous, confidential service. No signature needed but your own, and you can live anywhere.

BRIDGES STIRS ANGRY EXCHANGE

Reads Newspaper Clippings Linking Guffey With Mexican Oil Sales

WASHINGTON, July 29.—(AP)—Senator Bridges, Republican, New Hampshire, touched off an angry exchange in the senate today by reading newspaper stories which he said linked Senator Guffey, Democrat, Pennsylvania, with persons who negotiated the sale of oil from United States properties seized by Mexico.

Bridges followed up the newspaper quotation with an announcement that he intended to seek a senate investigation of the "entire Mexican oil affair."

Guffey, his voice husky with emotion, termed the newspaper stories "100 per cent false and a malicious, character-destroying lie."

A half-dozen of his colleagues protested bitterly that Bridges had violated senate rules, "impugning the character of a member of this body."

The New Hampshire Republican denied he was making any charge against Guffey, and Senator LaFollette, Progressive, Wisconsin, who was presiding, ruled that he had not violated the senate regulation.

Bridges interrupted a droning debate on the lending bill to read the clippings, at a time when the senate floor was nearly empty. The exchange that followed brought senators hustling to the floor from nearby cloakrooms.

Referring to a provision in the lending bill to finance exports to Latin-America, Bridges discussed relations between this country and Mexico.

He charged that unnamed high officials of this administration had "encouraged and even commended the establishment of communism in Mexico" and that this had led to expropriation of American and British oil properties.

Bridges then began reading clippings from St. Louis Post Dispatch and New York Herald-Tribune newspapers that told of reported sales and barter of oil from the seized properties.

The clippings said Guffey made a trip to Mexico City in 1937 before the seizure, with Walter A. Jones, Pittsburgh oil man and politician, and that Jones was associated with W. R. Davis, "free lance oil operator, who was credited with disposing of oil to Germany."

Guffey and Jones, the papers said, conferred after the oil property seizure with Eduardo Suarez, Mexican minister of finance, in a Washington hotel.

Senator Neely, Democrat, West Virginia, demanded to know whether Bridges was accusing Senator Guffey of conduct unbecoming of a [illegible] of a senator.

Bridges replied that he was merely [illegible] these articles for what they [illegible] that he made no charges against Senator Guffey in any way [illegible]

Get Joyful Relief From BACKACHE

Caused By Sluggish Kidneys

Stop Getting Up Nights And Feel Younger

Here's one good way to flush excess harmful waste from the kidneys and relieve bladder irritation that often causes scanty burning and smarting passage.

Ask your druggist for a 35-cent box of Gold Medal Haarlem Oil Capsules, a splendid safe and harmless diuretic and stimulant for weak kidneys and irritated bladder.

Besides getting up nights, some symptoms of kidney trouble may be backaches, puffy eyes, leg cramps and moist palms. But be sure to get GOLD MEDAL—it's a genuine medicine for weak kidneys right from Haarlem in Holland. Adv.

ANTARCTICA: PRIZE IN INTERNATIONAL RACE

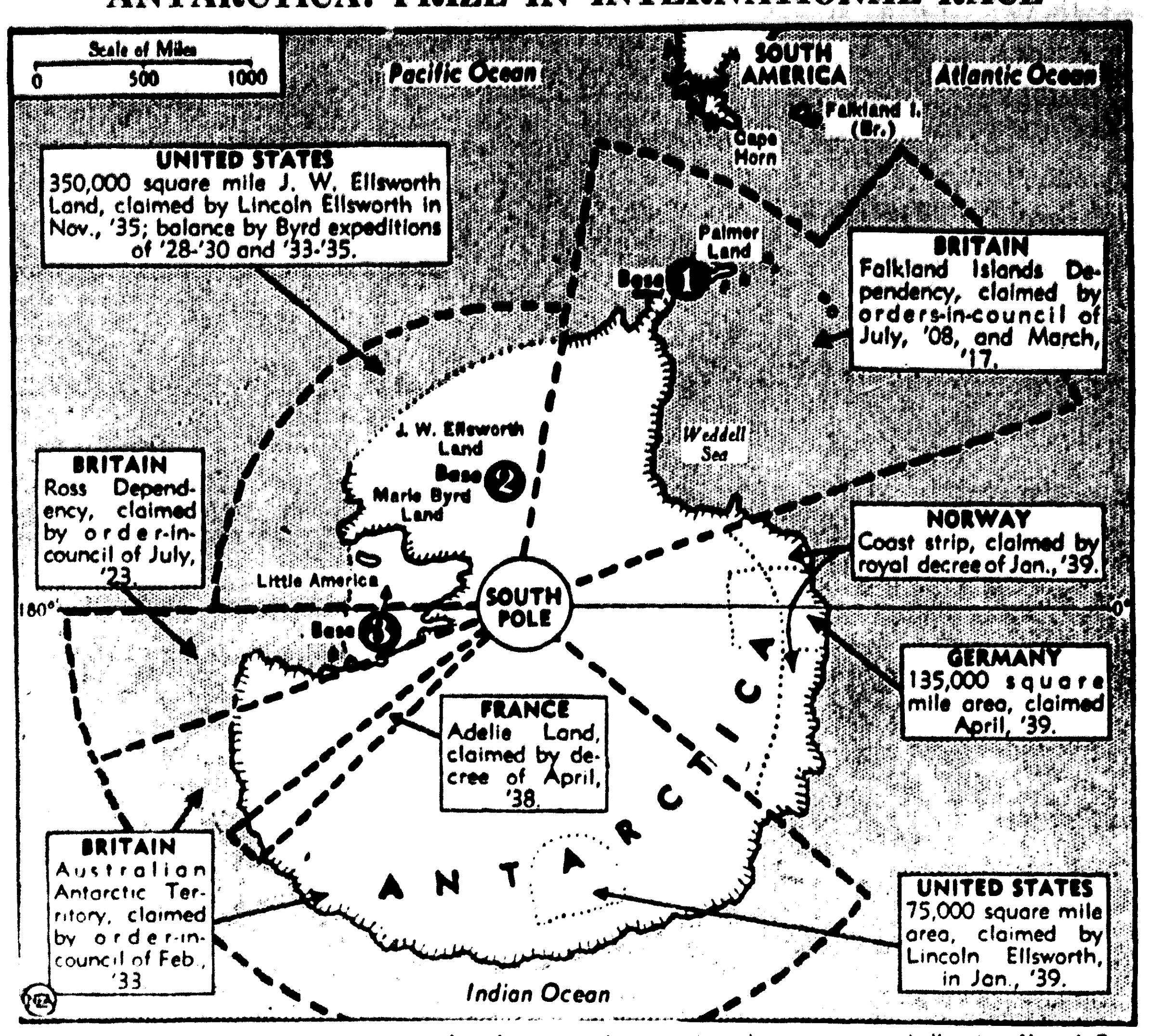

Argentina enters international contest for Antarctica by asserting claims in area, challenging United States "plan to extend Monroe doctrine to south pole." Rear Admiral Richard E. Byrd heads American expedition out of Boston, Mass., in October to clinch United States claim to 1,000,000 square miles of sea and land above 0-180th meridian. United States wants to beat reported German expedition, establish foothold in area already claimed by Byrd and Ellsworth, add some 675,000 square miles through survey and colonization. Map locates probable Byrd bases, current claims of various nations in Antarctica.

TALE OF BURNING SHIP RECOUNTED

First Hand Accounts Given Of Horror And Death Aboard Vessel

SAN FRANCISCO, July 29.—(AP)—The first hand account of the death and horror attending the burning and sinking of the Bokuyo Maru was brought here today by the captain of the ship which rescued 209 persons from the far Pacific's shark infested waters.

Three other persons died.

The Bokuyo Maru burned, exploded and sank 2,000 miles west of San Francisco on the morning of July 18. The rescue ship was the oil tanker Associated, en route from Manila to San Francisco, commanded by gray-haired Captain I. F. Hawkins of Oakland, Calif. The Associated arrived today.

He first knew the Bokuyo was in distress when the vessels were 80 miles apart. He was making full speed toward the burning craft long before his messages to other ships in the area had been answered. He came on four lifeboats of exhausted, thirsty and hungry people of all ages packed tightly, with children tucked under seats.

One boat had a dead man, Second Officer Chata. There were a dozen injured. Some climbed to the tanker on a rope ladder, others were lifted aboard in chairs and cots.

Left behind were a stewardess and a three-year-old child whose fate never was determined. The stewardess was last seen putting her life preserver on a youngster and pushing him overboard.

Captain Hawkins was informed the chief officer and chief engineer of the Bokuyo Maru "knocked out" Captain S. Amano, put a life preserver on him and threw him overboard because the captain had refused to leave the ship. They were the last three aboard. Several children also were thrown overboard and picked up.

The Bokuyo Maru was en route from Chile to Yokohama via San Pedro, carrying a cargo of nitrates and 219 passengers and crew members. Most of those aboard were Japanese. Some were Hindus.

The Florida Maru, which was 120 miles further from the stricken ship than the Associated, met the rescue ship the next morning and the 209 persons were transferred.

"The boys (on the Associated) did a fine job," Captain Hawkins said. "All of my officers and crew overdid themselves to be courteous and helpful."

Asked what he thought happened to the missing child, Captain Hawkins said "I saw a big shark right there."

He said there were about 25 children, some babes in arms.

The captain reported there apparently was no panic among survivors—"the Japanese people are not so inclined—but we could see as we were approaching the drifting lifeboats that men, women and children were crying with joy." He said "none tried to get ahead of the other" in the rescue.

There were heavy swells during the rescue but heavy fog had cleared. In sight when the Associated arrived at the scene were only the four lifeboats, cotton bales, hatch covers, other debris and an overturned lifeboat.

Chief difficulty was in ascertaining what was wrong when Radio Operator Minor Hall first got the gist of Japanese radio signals, the captain explained. There were four Japanese boats in the general area, but not until the Associated had turned off its course and had speeded 20 miles toward the Bokuyo was it in radio contact with another vessel.

The Associated's commissary was turned over to the survivors. Hawkins said "there was a lot of rice consumed" and "one of the babies apparently didn't know what canned milk was but after he took some, boy —then they all wanted it."

The Associated is operated by the Tidewater Associated Oil company, the Bokuyo Maru was owned by the Nyk (Japanese Mail) line. The Associated has a crew of 38.

COTTON SUBSIDY MAY HELP JAPAN

United States Pact With That Country To Remain In Effect Six Months

WASHINGTON, July 29.—(AP)—This government's new policy of subsidizing cotton exports may be a boon to Japan to the extent of $4,000,000 to $10,000,000, officials of the agriculture department said today.

They explained that, although the state department had given notice of its intention to abrogate the 1911 commercial treaty between the United States and Tokyo, that pact would continue in effect for six months and make it impossible to deny Japan the export subsidy benefits granted other nations.

Whether such benefits would be taken from the Japanese after termination of the treaty next January would depend, the officials said, upon development between now and then.

The state department has taken the position that negotiation of a new commercial treaty likewise depended upon developments indicating that Japan must show increased regard for American rights in China if she wanted a new pact.

Under the export subsidy policy, designed to increase foreign purchases of surplus American cotton, buyers abroad will be able to purchase the raw fiber at prices about $7.50 a bale below domestic quotations, the American government paying the difference.

For many years Japan has been one of the major buyers of American cotton. Her purchasers during the past 11 months totaled 845,523 bales, or more than twice the purchases of either the United Kingdom or France. However, ordinarily Britain is the number one foreign buyer.

Anticipating inauguration of the American export program, Japan as well as most other foreign users of American cotton have been reducing their old stocks and planning to replenish supplies at the reduced prices offered under the subsidy program, which went into effect Thursday.

MISS TAYLOR TOURING

Miss Jessie Taylor, daughter of Mr. and Mrs. J. A. Taylor of Monroe, left Tuesday for the New York world's fair. She will remain several weeks and also will tour several other sections of the country before returning.

CONGRESS TEPID 'GOOD NEIGHBOR'

Turns Down Number Of Proposals Made By President On Latin-America

WASHINGTON, July 29.—(AP)—Congress has given evidence this session of lagging some distance behind the president in the promotion of what administration officials call his good neighbor policy.

Of a vast administration program submitted to congress for collaboration with Latin-America, some of the projects have been turned down, some accepted, some of the remainder pruned and some not acted upon.

Congress, whose ideas on good neighborliness now appear to differ somewhat from those of the president and state department, just as in the case of neutrality legislation, recently:

Refused an appropriation for translating American technical publications into Spanish and Portuguese for distribution in Latin-America.

Rejected a request for money to finance a study and publication of a bibliography of documents relating to Latin-American boundaries, practically all of which have been in dispute.

Cut the annual foreign buildings appropriation from $1,000,000 to $750,000. Almost all the money was to have been used for embassies, legations and consular buildings in Latin-America.

Overruled the presidents' desire to purchase Argentine corned beef for the navy.

Moreover, the senate is stubbornly refusing its consent to the sanitary convention negotiated with Argentina which would permit the importation into the United States of Argentine beef.

Recently the senate consented to ratification of the new treaties with Panama involving questions of defense and increased payment in paper dollars for the lease of the Panama Canal Zone (the original contract had called for gold dollars), but it waited about three years to do so.

Congress has taken no final action thus far on the administration's request for permission to construct warships and military equipment for Latin-American republics in government arsenals. The same is true of the president's project to put into effect a broad program of cooperation with Latin-America, recommended by an inter-departmental committee and ranging from special motion pictures to the development of raw materials in Latin-America that would not compete with United States products.

The chief measures approved by congress this session for furthering United States-Latin-American relations were for the exchange of students and professors, and enabling legislation to send civilized experts of the government to other American republics to help them with such problems as tariff, finance, sanitation and highways.

Mexico's expropriation of American oil properties and steps in other Latin-American nations in the same direction account in part for congress's reluctance to go as fast as the president along the "good neighbor" road. Some congressmen think the best way to win Latin-American cooperation is with the big stick. Some are afraid that by teaching the Latin-Americans how to do things we are unwisely training them to compete with us.

ADVENTISTS CLOSE SHREVEPORT MEET

SHREVEPORT, La., July 29.—(AP)—Louisiana and Arkansas Seventh-Day Adventists tonight closed their eight days of "camp meeting" here and heard Elder W. D. Frazee of New Orleans, one of the meeting's 20 speakers, give the final sermon.

Theme of the meeting, held every two years at various cities throughout the two-state conference, was proclaimed as: "The hour of His judgment is come." Through the sessions, special attention was called to the "rapidly fulfilling prophecies that mark the advent movement as being a providentially timed program."

South Africa was the best customer for English products in 1937.

FIELD'S FAMOUS

TABLE SHOE SALE

White Summer Shoes Also Blacks, Japonicas, Blues, Etc.

We positively will not carry over any summer shoes and to make this possible, we are closing out all summer shoes at the ridiculously low price of $1.00 per pair.

Be Here Early! One Day! Monday Only!

No window display . . . every pair displayed on tables . . . every pair will be sold.

$1 A Pair

Regular $3.95 and $3.50 Values!

Doors Open at 9 A. M.

Field's Women's Shop

318 DeSiard St.

SHERIFF TAKES 6 INTO CUSTODY

T. J. Mitchell Accused Of Larceny Of 45 Dozen Roasting Ears

Sheriff's officers yesterday announced six arrests for minor violations during the past week.

James Harrick, 34, charged with breaking and entering in the day time, was arrested by sheriff's deputies at Ruston at the request of local authorities and returned here yesterday. Harrick is accused of stealing clothing from the home of Gene Lee Skipper in Ward 5. When taken from a freight train at Ruston, Harrick was said to have been wearing part of the allegedly stolen clothing.

T. J. Mitchell was taken into custody on a charge of larceny of 45 dozen roasting ears. The warrant for Mitchell's arrest was sworn out by Joe Renwick, but the defendant was released under $200 bond.

Lucien Wyatt, accused of assaulting and wounding less than maiming Robert Williams, was released on bond of $150.

E. N. Covington and Noel Daniels were arrested on charges of non-support. Covington was released under a $200 bond.

Willie Mitchell, negro, of Sterlington, was in the Ouachita parish jail last night facing a charge of assault with a dangerous weapon. Mitchell was said to have attacked Sylvester Mason, Jr., with a knife and cut the man on the head.

TWO SWARTZ GIRLS FLEE FROM HOMES

Monroe police and members of the Ouachita parish sheriff's department are searching for two Swartz girls who left their homes at noon Friday, according to an announcement yesterday.

The girls, said to have "run away," were described as follows:

Loyce Smith, age 13, red-haired, five feet tall, weighing 100 pounds.

Maggie Williams, age 14, brown hair, five feet two and a half inches tall, weighing 103 pounds.

Anyone knowing the whereabouts of the girls are requested to communicate with authorities here.

GIRLS SCOUTS NOTIFIED

Mrs. E. L. Whittington, captain, and Mrs. E. F. Kenny, chairman of the girl scout troop, have requested that all girl scouts and their mothers be present at the scout hall on South Grand street at 3:30 o'clock this afternoon. The meeting was described as "very important."

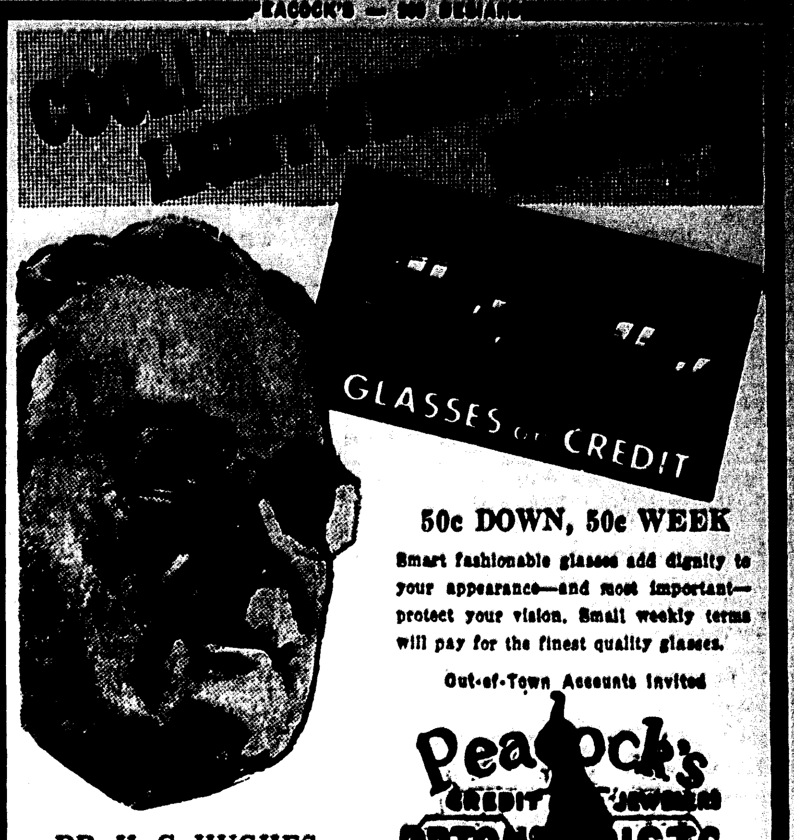

50c DOWN, 50c WEEK

Smart fashionable glasses add dignity to your appearance—and most important—protect your vision. Small weekly terms will pay for the finest quality glasses.

Out-of-Town Accounts Invited

DR. H. C. HUGHES
Optometrist

● AIR-CONDITIONED ●

Peacock's Credit Jewelers Optometrists

200 DeSiard Monroe, La.

SAVE 20% TO 40% DURING Sears HOME MAKERS Sale

Modern Waterfall Bedroom Suites

Genuine Walnut Veneerite Finish!

- Circle Mirror Vanity
- 54-Inch Panel Bed
- Four-Drawer Chest
- Regular $49.95 Value

37.88 $4.00 Down

Balance on Easy Monthly Terms

Striking similated matched wood design made possible through the exclusive use of "Veneerite" process which gives added distinction to the suites. Every piece full sized! Make arrangements for your suite now!

PROSPERITY GAS RANGES

Compare with $69.95 Values **59.95**

Perfect pies and roasts! Low fuel bills! Cooler kitchens . . . these are just a few of the advantages of the new Prosperity gas ranges . . . and remember . . . the ovens are full 18 inches wide! Two large service drawers, slide out broilers, handy heat control and aluminum top burners make it the sensation of the stove industry today.

6 CUBIC FOOT COLDSPOT

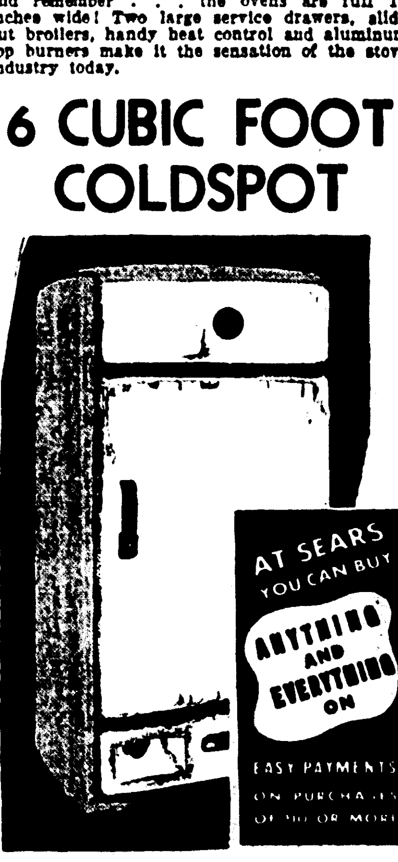

Save $50 to $75 **139.50** $5.00 Down

- 12 Square Feet Usable Shelf Space
- Handi-Bin Storage Drawers
- Finger Tip Tray Release
- 105 Ice Cubes; 8 Pounds of Ice

Quiet, dependable, safe food protection made possible through Sears exclusive "Rotorite" freezing units . . . wear in, not out. Nine point cold control, automatic reset defrosting. NO OTHER REFRIGERATOR OFFERS SO MUCH FOR SO LITTLE! Save $50.00 to $75.00 at Sears!

24.95 VALUE STUDIO COUCHES

This Low Price Only While Quantity on Hand Lasts!

Only $2.50 Down! Balance On Monthly Terms **17.95**

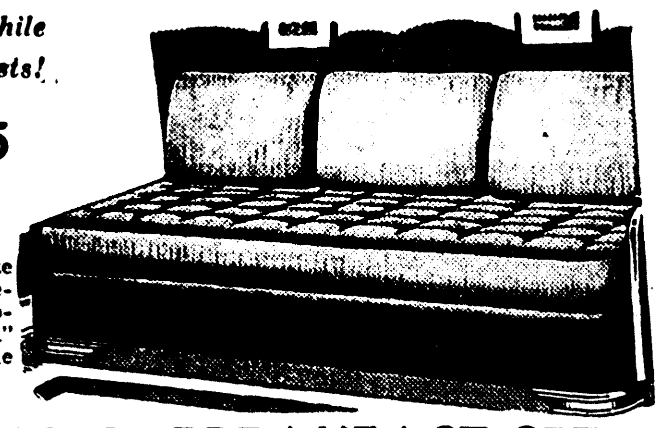

FRONT PAGE NEWS! Big, full size couches at a saving of nearly one-third! Round corners; knife edge napper pillows covered with Grade "A" material. Limited quantity so come early!

FULL SIZE 5-PIECE BREAKFAST SET

Drop Leaf Tables Cathedral Chairs

$12.95 Value **8.98**

Constructed of selected hardwoods and enameled in snowy-white with black trim. Tables closed 24x36 inches; open 42x36 inches. See them tomorrow at Sears.

Open Stock BEDROOM PIECES at REDUCED PRICES

OCCASIONAL CHAIRS

$4.98 Values **3.98**

Walnut-finished frames . . . Soft, button-tufted seats, Tapestry covers!

Walnut or Maple Finish—Exactly as Shown

6.95 Value Poster Beds — Sensational savings on these handsome beds. Constructed of seasoned hardwood and finished in rich walnut, 54-inch size. **4.95**

Jenny Lind Beds — The favored "Jenny Lind" type with new, lower head and foot. Maple or walnut finished hardwood, 39 or 54-inch sizes. Save! **5.95**

19.95 Value Vanities — Walnut or maple finish. Plate mirrors. 4 commodious drawers. $2 DOWN—Easy Terms! **14.95**

19.95 Value Dressers — Walnut or maple finish. Plate mirrors. Three roomy drawers. $2 DOWN—Easy Terms **14.95**

ROOMY 4-DRAWER CHESTS, $7.95 values, now $5.95

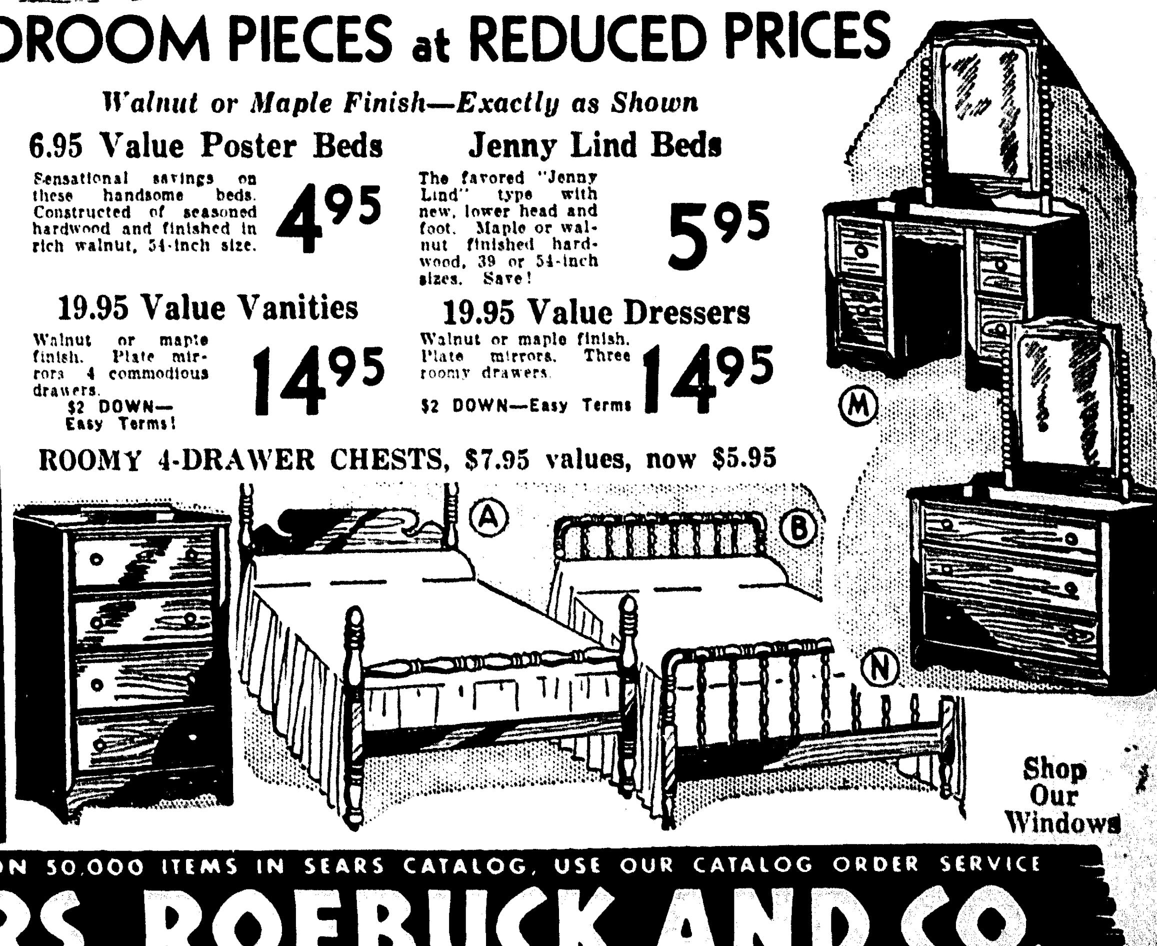

Shop Our Windows

SAVE MONEY ON 50,000 ITEMS IN SEARS CATALOG. USE OUR CATALOG ORDER SERVICE

SEARS, ROEBUCK AND CO.

SEARS SELL ANYTHING AND EVERYTHING TOTALING $10 OR MORE ON THE EASY PAYMENT PLAN

328 DESIARD MONROE, LA. PHONE 1020

BRIDGES STIRS ANGRY EXCHANGE

Reads Newspaper Clippings Linking Guffey With Mexican Oil Sales

WASHINGTON, July 29.—(AP)—Senator Bridges, Republican, New Hampshire, touched off an angry exchange in the senate today by reading newspaper stories which he said linked Senator Guffey, Democrat, Pennsylvania, with persons who negotiated the sale of oil from United States properties seized by Mexico.

Bridges followed up the newspaper quotation with an announcement that he intended to seek a senate investigation of the "entire Mexican oil affair."

Guffey, his voice husky with emotion, termed the newspaper stories "100 per cent false and a malicious, character-destroying lie."

A half-dozen of his colleagues protested bitterly that Bridges had violated senate rules, "impugning the character of a member of this body."

The New Hampshire Republican denied he was making any charge against Guffey, and Senator LaFollette, Progressive, Wisconsin, who was presiding, ruled that he had not violated the senate regulation.

Bridges interrupted a droning debate on the lending bill to read the clippings, at a time when the senate floor was nearly empty. The exchange that followed brought senators hustling to the floor from nearby cloakrooms.

Referring to a provision in the lending bill to finance exports to Latin-America, Bridges discussed relations between this country and Mexico.

He charged that unnamed high officials of this administration had "encouraged and even commended the establishment of communism in Mexico," and that this had led to expropriation of American and British oil properties.

Bridges then began reading clippings from St. Louis Post Dispatch and New York Herald-Tribune newspapers that told of reported sales and barter of oil from the seized properties.

The clippings said Guffey made a trip to Mexico City in 1937, before the seizure, with Walter A. Jones, Pittsburgh oil man and politician, and that Jones was associated with W. R. Davis, "free lance oil" operator, who was credited with disposing of oil to Germany.

Guffey and Jones, the papers said, conferred after the oil property seizure with Eduardo Suarez, Mexican minister of finance, in a Washington hotel.

Senator Neely, Democrat, West Virginia, demanded to know whether Bridges was accusing "Sentor Guffey of any conduct unbecoming or unworthy of a senator."

Bridges replied that he was merely "reading these articles for what they are worth;" that he made "no charges against Senator Guffey in any way, shape or form" and that "this is an interesting story; it's a weird story."

Get Joyful Relief From BACKACHE

Caused By Sluggish Kidneys

Stop Getting Up Nights And Feel Younger

Here's one good way to flush excess harmful waste from the kidneys and relieve bladder irritation that often causes scanty, burning and smarting passage.

Ask your druggist for a 35-cent box of Gold Medal Haarlem Oil Capsules—a splendid safe and harmless diuretic and stimulant for weak kidneys and irritated bladder.

Besides getting up nights, some symptoms of kidney trouble may be backaches, puffy eyes, leg cramps, and moist palms. But be sure to get GOLD MEDAL—it's a genuine medicine for weak kidneys—right from Haarlem in Holland.—Adv.

FIELD'S FAMOUS

TABLE SHOE SALE

White Summer Shoes Also Blacks, Japonicas, Blues, Etc.

We positively will not carry over any summer shoes and to make this possible, we are closing out all summer shoes at the ridiculously low price of $1.00 per pair.

$1 A Pair

Regular $3.95 and $3.50 Values!

Be Here Early! One Day! Monday Only!

Field's Women's Shoes

318 DeSiard St.

Doors Open at 9 A. M.

ANTARCTICA: PRIZE IN INTERNATIONAL RACE

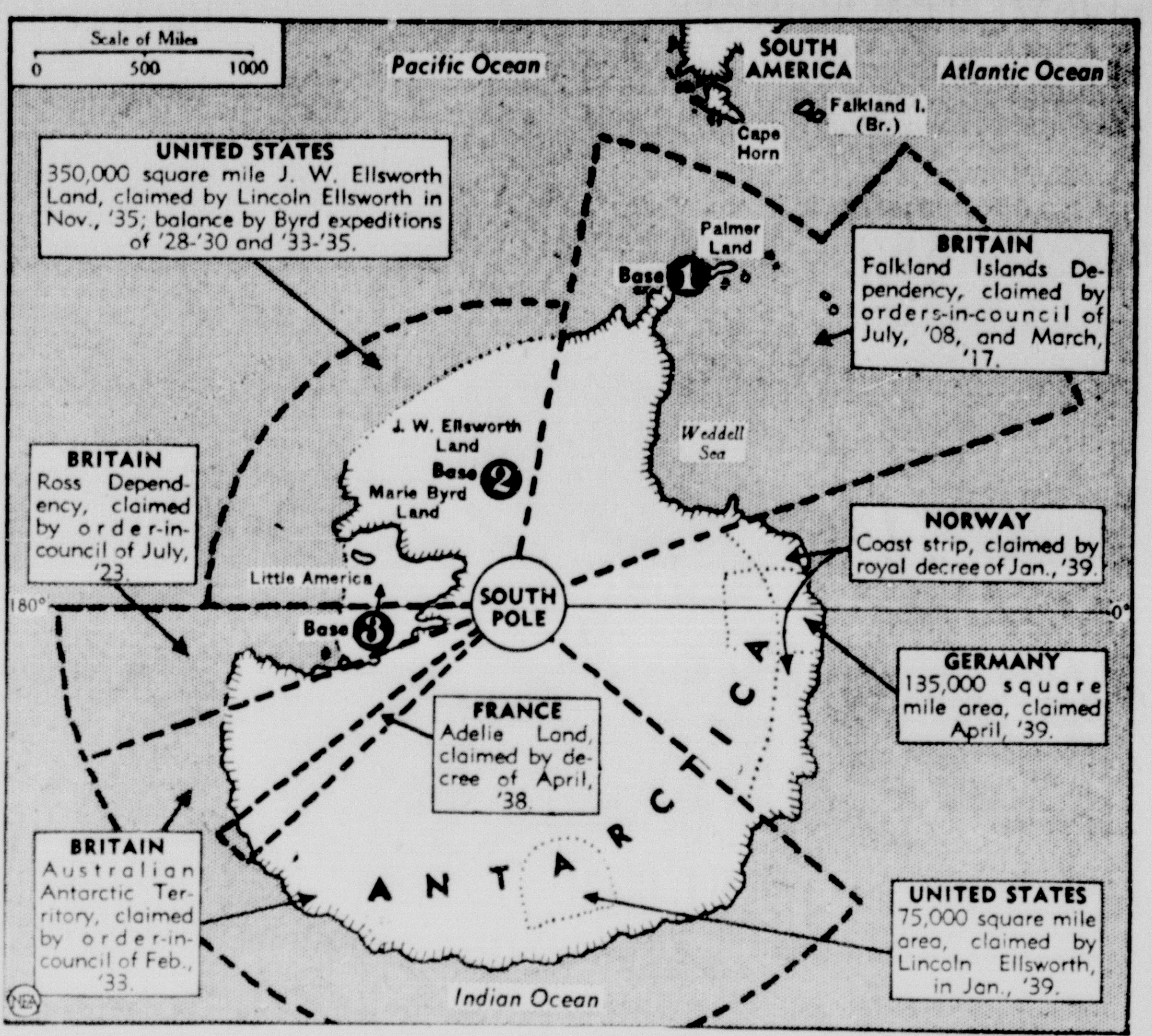

Argentina enters international contest for Antarctica by asserting claims in area, challenging United States plan to "extend Monroe doctrine to south pole." Rear Admiral Richard E. Byrd heads American expedition out of Boston, Mass., in October to clinch United States claim to 1,000,000 square miles of sea and land above 0-180th meridian. United States wants to beat reported German expedition, establish foothold in area already claimed by Byrd and Ellsworth, add some 675,000 square miles through survey and colonization. Map locates probable Byrd bases, current claims of various nations in Antarctica.

TALE OF BURNING SHIP RECOUNTED

First Hand Accounts Given Of Horror And Death Aboard Vessel

SAN FRANCISCO, July 29.—(AP)—The first hand account of the death and horror attending the burning and sinking of the Bokuyo Maru was brought here today by the captain of the ship which rescued 209 persons from the far Pacific's shark-infested waters.

Three other persons died.

The Bokuyo Maru burned, exploded and sank 3,900 miles west of San Francisco on the morning of July 18. The rescue ship was the oil tanker Associated, en route from Manila to San Francisco, commanded by gray-haired Captain L. E. Hawkins of Oakland, Calif. The Associated arrived today.

He first knew the Bokuyo was in distress when the vessels were 80 miles apart. He was making full speed toward the burning craft long before his messages to other ships in the area had been answered. He came on four lifeboats of "exhausted, thirsty and hungry people of all ages, packed tightly, with children tucked under seats."

One boat had a dead man—Second Officer Chira. There were a dozen injured. Some climbed to the tanker by a rope ladder; others were lifted aboard by chairs and cots.

Left behind were a stewardess and a three-year-old child whose fate never was determined. The stewardess was last seen putting her life preserver on a youngster and pushing him overboard.

Captain Hawkins was informed the chief officer and chief engineer of the Bokuyo Maru "knocked out" Captain S. Amano, put a life preserver on him and threw him overboard because the captain had refused to leave the ship. They were the last three aboard. Several children also were thrown overboard and picked up.

The Bokuyo Maru was en route from Chile to Yokohama via San Pedro, carrying a cargo of nitrates and 219 passengers and crew members. Most of those aboard were Japanese. Some were Hindus.

The Florida Maru, which was 120 miles further from the stricken ship than the Associated, met the rescue ship the next morning and the 209 persons were transferred.

"The boys (on the Associated) did a fine job," Captain Hawkins said. "All of my officers and crew overdid themselves to be courteous and helpful."

Asked what he thought happened to the missing child, Captain Hawkins said "I saw a big shark right there."

He said there were about 25 children, some babes in arms.

The captain reported there apparently was no panic among survivors—"the Japanese people are not so inclined"—but "we could see as we were approaching the drifting lifeboats that men, women and children were crying with joy." He said "none tried to get ahead of the other" in the rescue.

There were heavy swells during the rescue but heavy fog had cleared. In sight when the Associated arrived at the scene were only the four lifeboats, cotton bales, hatch covers, other debris and an overturned lifeboat.

Chief difficulty was in ascertaining what was wrong when Radio Operator Minor Hall first got the gist of Japanese radio signals, the captain explained. There were four Japanese boats in the general area, but not until the Associated had turned off its course and had speeded 20 miles toward the Bokuyo was it in radio contact with another vessel.

The Associated's commissary was turned over to the survivors. Hawkins said "there was a lot of rice consumed" and "one of the babies apparently didn't know what canned milk was but after he took some, boy—then they all wanted it."

The Associated is operated by the Tidewater Associated Oil company; the Bokuyo Maru was owned by the Nyk (Japanese Mail) line. The Associated has a crew of 38.

COTTON SUBSIDY MAY HELP JAPAN

United States Pact With That Country To Remain In Effect Six Months

WASHINGTON, July 29.—(AP)—This government's new policy of subsidizing cotton exports may be a boon to Japan to the extent of $4,000,000 to $10,000,000, officials of the agriculture department said today.

They explained that, although the state department had given notice of its intention to abrogate the 1911 commercial treaty between the United States and Tokyo, that pact would continue in effect for six months and make it impossible to deny Japan the export subsidy benefits granted other nations.

Whether such benefits would be taken from the Japanese after termination of the treaty next January would depend, the officials said, upon development between now and then.

The state department has taken the position that negotiation of a new commercial treaty likewise depended upon developments indicating that Japan must show increased regard for American rights in China if she wanted a new pact.

Under the export subsidy policy, designed to increase foreign purchases of surplus American cotton, buyers abroad will be able to purchase the raw fiber at prices about $7.50 a bale below domestic quotations, the American government paying the difference.

For many years Japan has been one of the major buyers of American cotton. Her purchasers during the past 11 months totaled 845,523 bales, or more than twice the purchases of either the United Kingdom or France. However, ordinarily Britain is the number one foreign buyer.

Anticipating inauguration of the American export program, Japan as well as most other foreign users of American cotton have been reducing their old stocks and planning to replenish supplies at the reduced prices offered under the subsidy program, which went into effect Thursday.

MISS TAYLOR TOURING

Miss Jessie Taylor, daughter of Mr. and Mrs. J. A. Taylor of Monroe, left Tuesday for the New York world's fair. She will remain several weeks and also will tour several other sections of the country before returning.

CONGRESS TEPID 'GOOD NEIGHBOR'

Turns Down Number Of Proposals Made By President On Latin-America

WASHINGTON, July 29.—(AP)—Congress has given evidence this session of lagging some distance behind the president in the promotion of what administration officials call his good neighbor policy.

Of a vast administration program submitted to congress for collaboration with Latin-America, some of the projects have been turned down, some accepted, some of the remainder pruned and some not acted upon.

Congress, whose ideas on good neighborliness now appear to differ somewhat from those of the president and state department, just as in the case of neutrality legislation, recently:

Refused an appropriation for translating American technical publications into Spanish and Portuguese for distribution in Latin-America.

Rejected a request for money to finance a study and publication of a bibliography of documents relating to Latin-American boundaries, practically all of which have been in dispute.

Cut the annual foreign buildings appropriation from $1,000,000 to $750,000. Almost all the money was to have been used for embassies, legations and consular buildings in Latin-America.

Overruled the presidents' desire to purchase Argentine corned beef for the navy.

Moreover, the senate is stubbornly refusing its consent to the sanitary convention negotiated with Argentina which would permit the importation into the United States of Argentine beef.

Recently the senate consented to ratification of the new treaties with Panama involving questions of defense and increased payment in paper dollars for the lease of the Panama Canal Zone (the original contract had called for gold dollars), but it waited about three years to do so.

Congress has taken no final action thus far on the administration's request for permission to construct warships and military equipment for Latin-American republics in government arsenals. The same is true of the president's project to put into effect a broad program of cooperation with Latin-America, recommended by an inter-departmental committee and ranging from special motion pictures to the development of raw materials in Latin-America that would not compete with United States products.

The chief measures approved by congress this session for furthering United States-Latin-American relations were for the exchange of students and professors, and enabling legislation to send civilized experts of the government to other American republics to help them with such problems as tariff, finance, sanitation and highways.

Mexico's expropriation of American oil properties and steps in other Latin-American nations in the same direction account in part for congress's reluctance to go as fast as the president along the "good neighbor" road. Some congressmen think the best way to win Latin-American cooperation is with the big stick. Some are afraid that by teaching the Latin-Americans how to do things we are unwisely training them to compete with us.

ADVENTISTS CLOSE SHREVEPORT MEET

SHREVEPORT, La., July 29.—(AP)—Louisiana and Arkansas Seventh-Day Adventists tonight closed their eight days of "camp meeting" here and heard Elder W. D. Frazee of New Orleans, one of the meeting's 20 speakers, give the final sermon.

Theme of the meeting, held every two years at various cities throughout the two-state conference, was proclaimed as: "The hour of His judgment is come." Through the sessions, special attention was called to the "rapidly fulfilling prophecies that mark the advent movement as being a providentially timed program."

South Africa was the best customer for English products in 1937.

SHERIFF TAKES 6 INTO CUSTODY

T. J. Mitchell Accused Of Larceny Of 45 Dozen Roasting Ears

Sheriff's officers yesterday announced six arrests for minor violations during the past week.

James Harrick, 34, charged with breaking and entering in the day time, was arrested by sheriff's deputies at Ruston at the request of local authorities and returned here yesterday. Harrick is accused of stealing clothing from the home of Gene Lee Skipper in Ward 5. When taken from a freight train at Ruston, Harrick was said to have been wearing part of the allegedly stolen clothing.

T. J. Mitchell was taken into custody on a charge of larceny of 45 dozen roasting ears. The warrant for Mitchell's arrest was sworn out by Joe Renwick, but the defendant was released under $200 bond.

Lucien Wyatt, accused of assaulting and wounding less than maiming Robert Williams, was released on bond of $150.

E. N. Covington and Noel Daniels were arrested on charges of non-support. Covington was released under a $200 bond.

Willie Mitchell, negro, of Sterlington, was in the Ouachita parish jail last night facing a charge of assault with a dangerous weapon. Mitchell was said to have attacked Sylvester Mason, Jr., with a knife and cut the man on the head.

TWO SWARTZ GIRLS FLEE FROM HOMES

Monroe police and members of the Ouachita parish sheriff's department are searching for two Swartz girls who left their homes at noon Friday, according to an announcement yesterday.

The girls, said to have "run away," were described as follows:

Loyce Smith, age 13, red-haired, five feet tall, weighing 100 pounds.

Maggie Williams, age 14, brown hair, five feet two and a half inches tall, weighing 103 pounds.

Anyone knowing the whereabouts of the girls are requested to communicate with authorities here.

GIRLS SCOUTS NOTIFIED

Mrs. E. L. Whittington, captain, and Mrs. E. F. Kenny, chairman of the girl scout troop, have requested that all girl scouts and their mothers be present at the scout hall on South Grand street at 3:30 o'clock this afternoon. The meeting was described as "very important."

PEACOCK'S — 200 DESIARD

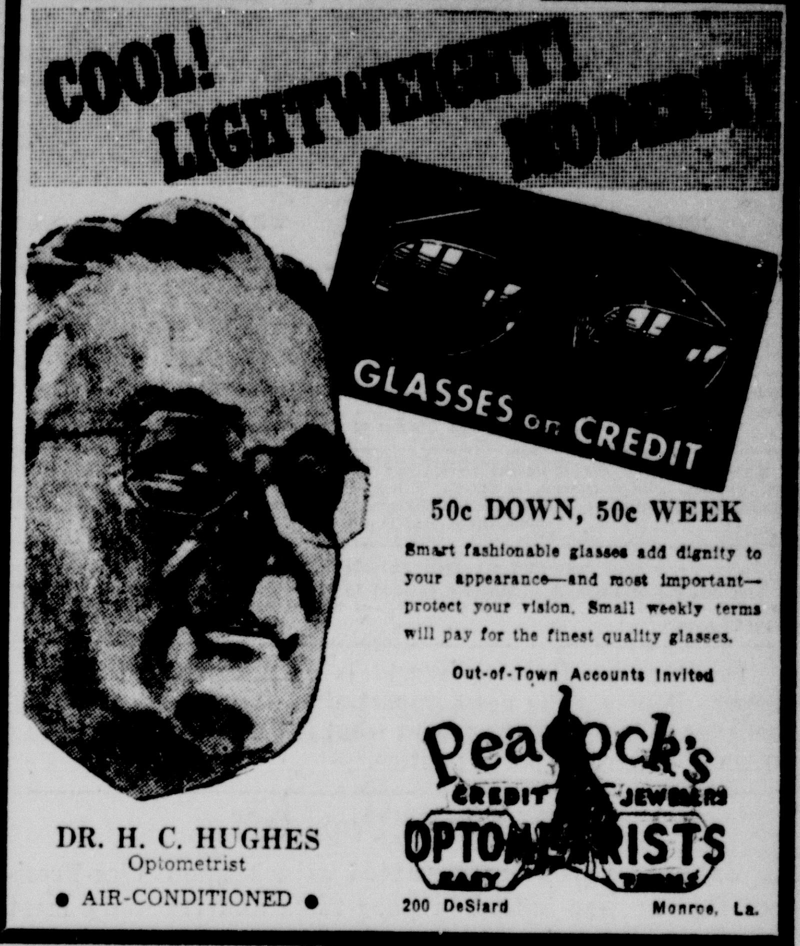

50c DOWN, 50c WEEK

Smart fashionable glasses add dignity to your appearance—and most important—protect your vision. Small weekly terms will pay for the finest quality glasses.

Out-of-Town Accounts Invited

Peacock's CREDIT JEWELERS OPTOMETRISTS EASY TERMS

DR. H. C. HUGHES
Optometrist

● AIR-CONDITIONED ●

200 DeSiard — Monroe, La.

SAVE 20% TO 40% DURING

Sears HOME MAKERS Sale

Modern Waterfall Bedroom Suites

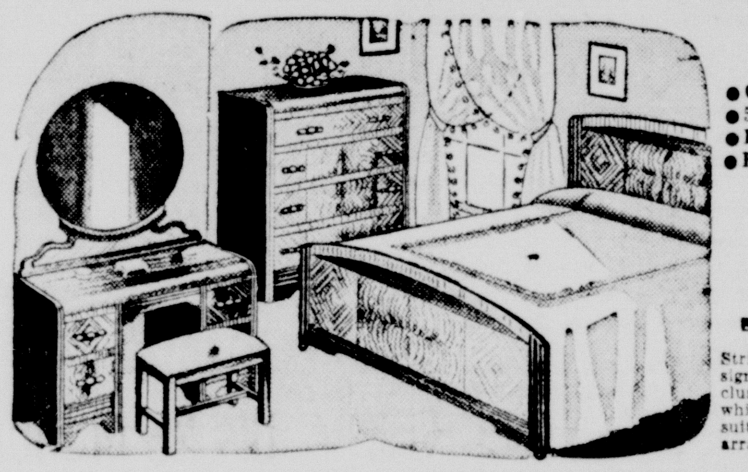

Genuine Walnut Veneerite Finish!

- Circle Mirror Vanity
- 54-Inch Panel Bed
- Four-Drawer Chest
- Regular $49.95 Value

37.88 $4.00 Down

Balance on Easy Monthly Terms

Striking simulated matched wood design made possible through the exclusive use of "Veneerite" process which gives added distinction to the suites. Every piece full sized! Make arrangements for your suite now!

24.95 VALUE STUDIO COUCHES

This Low Price Only While Quantity on Hand Lasts!

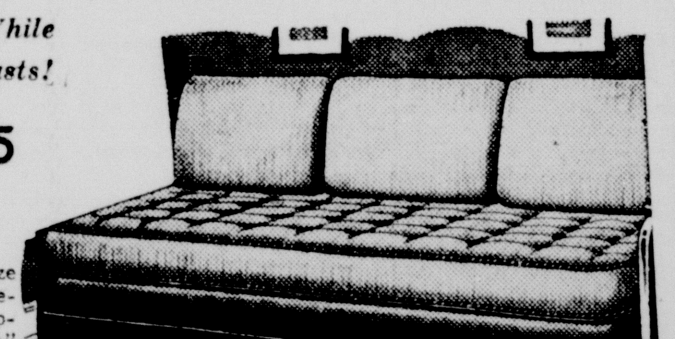

Only $2.50 Down! Balance On Monthly Terms

17.95

FRONT PAGE NEWS! Big, full size couches at a saving of nearly one-third! Round corners; knife edge napper pillows covered with Grade "A" material. Limited quantity so come early!

FULL SIZE 5-PIECE BREAKFAST SET

Drop Leaf Tables
Cathedral Chairs

$12.95 Value **8.98**

Constructed of selected hardwoods and enameled in snowy-white with black trim. Tables closed 24x36 inches; open 42x36 inches. See them tomorrow at Sears.

PROSPERITY GAS RANGES

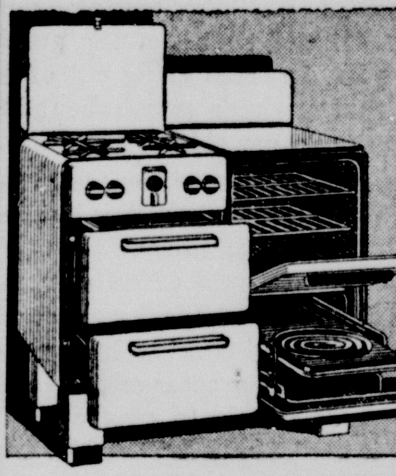

Compare with $69.95 Values **59.95**

Perfect pies and roasts! Low fuel bills! Cooler kitchens . . . these are just a few of the advantages of the new Prosperity gas ranges . . . and remember . . . the ovens are full 18 inches wide! Two large service drawers, slide out broilers, handy heat control and aluminum top burners make it the sensation of the stove industry today.

6 CUBIC FOOT COLDSPOT

Save $50 to $75 **139.50** $5.00 Down

- 12 Square Feet Usable Shelf Space
- Handi-Bin Storage Drawers
- Finger Tip Tray Release
- 105 Ice Cubes; 8 Pounds of Ice

Quiet, dependable, safe food protection made possible through Sears exclusive "Rotorite" freezing units . . . wear in, not out. Nine point cold control, automatic reset defrosting. NO OTHER REFRIGERATOR OFFERS SO MUCH FOR SO LITTLE! Save $50.00 to $75.00 at Sears!

Open Stock BEDROOM PIECES at REDUCED PRICES

OCCASIONAL CHAIRS

$4.98 Values **3.98**

Walnut-finished frames . . . Soft, button-tufted seats. Tapestry covers!

Walnut or Maple Finish—Exactly as Shown

6.95 Value Poster Beds

Sensational savings on these handsome beds. Constructed of seasoned hardwood and finished in rich walnut, 54-inch size. **4.95**

Jenny Lind Beds

The favored "Jenny Lind" type with new, lower head and foot. Maple or walnut finished hardwood, 39 or 54-inch sizes. Save! **5.95**

19.95 Value Vanities

Walnut or maple finish. Plate mirrors. 4 commodious drawers. **14.95**

$2 DOWN—Easy Terms!

19.95 Value Dressers

Walnut or maple finish. Plate mirrors. Three roomy drawers. **14.95**

$2 DOWN—Easy Terms

ROOMY 4-DRAWER CHESTS, $7.95 values, now $5.95

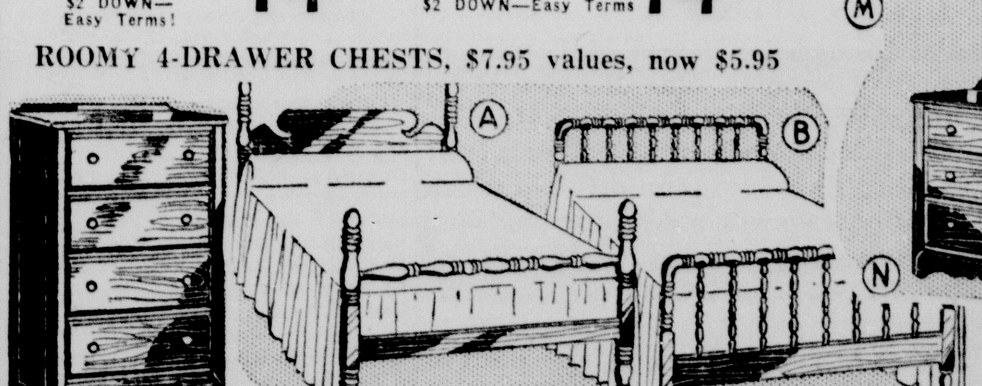

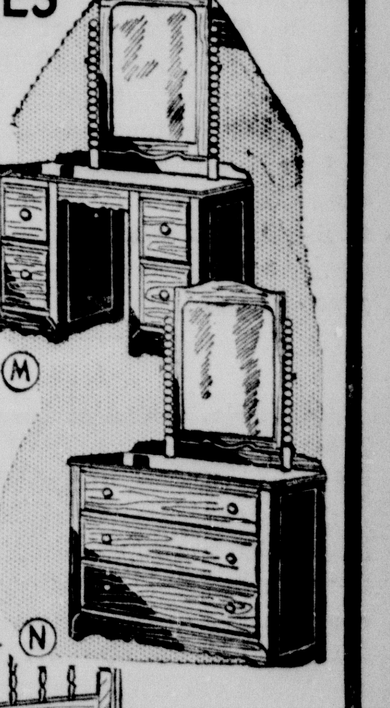

Shop Our Windows

SAVE MONEY ON 50,000 ITEMS IN SEARS CATALOG, USE OUR CATALOG ORDER SERVICE

SEARS, ROEBUCK AND CO.

SEARS SELL ANYTHING AND EVERYTHING TOTALING $10 OR MORE ON THE EASY PAYMENT PLAN

328 DESIARD — MONROE, LA. — PHONE 1020

Monroe Morning World

FOUNDED OCTOBER 20, 1929, BY ROBERT EWING
Published Every Morning Except Monday by
NEWS-STAR—WORLD PUBLISHING CORPORATION
110-114 North Second Street

JOHN D. EWING, President — WILSON EWING, Publisher

SUBSCRIPTION RATES [illegible]

MEMBER OF THE ASSOCIATED PRESS [illegible]

Mr. Lewis Pops Off

[illegible]

... much better.

After all, Mr. Garner's labor record has no serious blots, even considering it from labor's standpoint. The most serious charge against him seems to be that he advised President Roosevelt to take positive steps to halt sit-down strikes in various parts of the nation. And subsequent events ... the United States supreme court decision ... proved that "Cactus Jack" was right.

Reports from Washington indicate that Mr. Lewis' attack has tended to gain additional support and admiration for the policies of our vice-president. His outbreak, intended to prevent any change in the wage-hour law, is said to have assured a recommendation by the congressional committee, before which Lewis appeared, that such amendments be enacted. And his tirade has further enhanced Mr. Garner's chances for the presidency, if reports are correct. That may or may not please Mr. Lewis' good friend, President Franklin D. Roosevelt, who is reliably reported as toying with the third term idea.

"The Texas delegation has complete confidence in Mr. Garner's honesty, integrity and ability," said a Texas representative in rebuttal. That, it seems, is the sentiment of most Democrats—and even many Republicans—throughout the nation.

'FACE' IN CHINA

British recognition of Japan's "special requirements" in China and admission that the Japanese "have to suppress or remove any such acts or causes as will obstruct them or benefit their enemy" is little short of amazing while the British concession at Tientsin still is blockaded. The Chamberlain government had to swallow this dose of crow as a preliminary even to discussions of lifting the blockade.

This is "appeasement," no less, on the other side of the world. It puts the Japanese army in the position of essaying to determine what are "such acts." It appears that Japanese affronts to British interests in China have been studied in their cumulative effects ever since the knuckling under to Hitler at Munich. Ten days after that event the surprising Japanese cut the Hongkong-Canton railroad line and boomed the Pearl river. This was intercepting the British with a vengeance from this South China city, which ranks first of all in industry.

The Tientsin affront was made on the scantiest of pretexts, in the knowledge the British can not afford hostilities in the Far East. It seems to serve no purpose but to cost the British empire "face" at a time the Rising Sun of Japan is for the moment in the ascendant as never before, at a time when Japan is preparing to send a military mission to Berlin, and at a time when Mr. Chamberlain is forced to deny to the house of commons that he is preparing to grant a large loan to Herr Hitler.

A PLACE TO LOAF

The No. 1 idea of the summer is that of Thomas E. Pratt, retired railroader of Palmyra, Mo. His idea of retirement is to loaf, and nobody can quarrel with that.

But where Pratt has it on the rest of the loafers is this: he went to work and fitted up a downtown office in which to do his loafing. He fitted it up with a desk, papers, filing cabinets full of old pictures and mementoes, and a jug of drinking water. There he sits, seven hours a day, loafing.

When old friends want to loaf with him, they come to his office and loaf. They don't bother people who want to work. They don't get under their wives' feet. They just loaf.

The trouble with loafers is that they get in the hair of people who are working. By setting up an office specifically and exclusively devoted to loafing, Thomas Pratt has done his share toward solving one of the world's greatest problems, and should be awarded some kind of a medal, preferably made of solid gold.

WE FAVOR THESE PROJECTS FOR MONROE:

- Adequate Sanitary Sewerage.
- Restocking Fishing Streams.
- Municipal Civic Center.
- City Beautification Program.

• BRUCE CATTON IN WASHINGTON

[illegible]

Paddles For Politicians

[illegible]

House Death Drama

[illegible]

SO THEY SAY

[illegible]

JIMMIE FIDLER In Hollywood

HOLLYWOOD, July 29. So the advertising agencies are planning to cut salaries of movie stars who perform on radio. I've wondered just how long the ad men, basically bright business brains, would continue to shell out five thousand to seventy-five hundred dollars for single, ten or fifteen-minute air visits of filmites. Especially when, in a majority of cases the filmites fall far short of anything spectacular. In fact, I haven't heard more than a dozen screen-star radio performances which couldn't have been bettered by ether-trained actors.

The past few years have been harvest season for movie players. Not only have they been surf-boarding atop the crest of a film-salary wave that is bound to crash, but scores of them have hypo-ed their bank accounts via radio. I know one masculine star, for example, who swelled his income fifty thousand dollars for nine air appearances.

Well, I hope they've been salting it away, because somehow I believe the advertising agencies are deadly serious about making drastic reductions in the sums of gold they've been shoveling into screen-star pockets. The heads of the film industry have been threatening for years to "do something" about the two-hundred-and-fifty-thousand-a-picture salaries. But the producers have been too occupied with their own problems to get around to paring actor budgets. I don't think the advertising agencies will prove so dilatory.

• • •

Cuff notes: Constance Bennett will file her suit for divorce over here; not over there. Ruth St. Dennis, the dancer, is studying screen makeup, readying for a movie try. Three principals of the cast of "The Women" (Joan Crawford, Rosalind Russell, Paulette Goddard) finished the picture on verge of nervous collapse. Bette Davis X-ed her heart when she told me she and Harmon O. Nelson won't rewed, as widely reported. Cheers to Edgar Bergen for his new law. No more charity appearances for himself and Charlie McCarthy, unless it's agreed there shall be no publicity.

• • •

At Joan Crawford's home the other evening, one of our scratchingest kitties took a dig at Margaret Sullavan, who was present, by saying (quite out loud) she thought Maggie was pretty awful in "The Shining Hour." Miss Sullavan merely stared at her would-be heckler and answered: "Was I? I didn't see the picture, but my husband did, and he said the same thing."

• • •

Idol chatter: Sit within two rows of Joan Crawford at a sad movie and you'll wade out through tears. For a man who is colorblind, Bing Crosby can pick the most outlandishly tinted shirts. No voice quite so cutting as Adolphe Menjou's when he freezes. Has anyone asked Gene Markey's opinion of Joan Bennett in that black, Lamarrish wig? What a merger, Stokowsky's hands and Garbo's feet! You'll probably look longer after you've found them. In-a-word description of Milton Berle: Berlesque. Don't you envy Joe E. Brown that mouth, come watermelon season? Secret sorrow: That Helen Mack, for whom I predicted greatness, was never given a chance to achieve it. Every time I see Rogers, I know why ginger is my favorite spice.

• • •

It's gratifying to tell a story like this one, in a town where good deeds are so often performed with an eye for publicity returns. A year ago, when Bela Lugosi was flat broke and his wife was expecting a baby, he received a thousand dollar cashier's check from a local bank, sent by an anonymous donor. The money was a godsend and Lugosi, now on his feet, hasn't forgotten. For two months, he's been seeking the identity of his benefactor, intending to repay his debt. Failing to find him, Bela will deposit the thousand dollars in a "good deed fund," to pass along to others who may find rough sailing.

• • •

Odd-formation: When movie units use citizens of location sites as background, those citizens must become temporary members of the Screen Actors Guild. Herbert Marshall, who lost a leg in the World war, carefully avoids playing cripple roles. Most amusing technical blunder of the season is the Kansas scene in "Dodge City" showing buffaloes under pepper trees—there being no pepper trees in Kansas. Director John Ford's wife no longer gives him handkerchiefs at Christmas, because when he's nervous on sets, Ford twists and mutilates them.

• • •

Rebuke from a letter from a Nelson Eddy fan: When you write about Nelson, you seem to do it with your tongue in your cheek. I hope you bite it off!"

BELIEVE IT OR NOT By Ripley

EXPLANATION OF YESTERDAY'S CARTOON

[illegible]

Human Side Of The News

By EDWIN C. HILL

[illegible]

... battle, or in the moment before and after the supreme danger.

Again all such studies ... an individual reinforced by the stimulus of adrenalin which nature provides for such emergencies. The feelings of a doomed man, with his fighting apparatus quiescent or dismantled, are still a dark No-Man's land of the human spirit, despite such research as that of Dr. Haldane.

• • •

One hesitates to seize on the behavior of the doomed Claude Joseph Bradley of Brooklyn for conjecture such as this, but since he himself has so gallantly accepted the word of his physician and is so cheerfully and frankly numbering the days of his temporal breath, a scientist might, without unseemly intrusion, consider his passing through that twilight zone of life and death which we all must traverse.

It seems to the layman that when a man says calmly, "We who are about to die salute you!" and thereafter chats easily with the reporters about what may lie ahead, we are beholding a vale of human pilgrimage rarely observed and little understood. Mr. Bradley gives a party to his friends, picks up every thread of his daily living and is prepared to treasure it to the end. His retrospect, as he talks to the newsmen, is not one of great moments, of the high peaks of drama in his life. Treasured memories are of his motor boat, "Leading Lady," doing 45 miles an hour on Jamaica bay; playing a piano in vaudeville, the daily routine of his indenture in the cement business with Jim Farley; watching Harry Houdini do tricks, singing and frolicking with his friends.

• • •

Such was the theme of Thorton Wilder's play, "Our Town." Those who passed on learned in the beyond the poignant mystery and beauty, the savour and the poetry of the familiar every-day web and woof of life—coffee in the morning, sunlight, friends, hunger and good food—all the simple tapestry of daily living which makes the mystery we venerate but never can hope to understand. It is a commonplace observation that in moments of great danger one's mind fixes on the anti-climax, on some irrelevancy of years before—a line of an old tune, even distinct odors from a childhood garden. Is this possibly a touchstone of the deeper reality of our life which we perhaps disregard or hold too lightly?

Here is John Masefield's grand book, "The Bird of Dawning." The crew of the clipper ship "Blackgauntlet" are shipwrecked. The cook and a sailor known as Pots are clinging to a spar, awash in the gale. The cook, later saved by his mates, tells the story: "And he said to me, 'A bit of Monty's

[illegible]

YOUR HEALTH

By Dr. Morris Fishbein

[illegible]

... by feeling with his fingers. However, an X-ray taken from several different angles will show exactly how the fragments of the kneecap are distributed, and thus will let the surgeon know what he ought to do.

If there are several lines of breaking in the kneecap without, however, any separation of the parts, the surgeon may be able by the use of splints or casts to hold the leg quiet and thus to permit the parts to grow together. If there is a great deal of excess blood or fluid in the knee joint, he may decide to withdraw some of this material, using a sterile needle and a syringe.

• • •

If the doctor puts on a cast, which may extend from the toes up to the groin and include as much of the thigh as possible, it may be necessary for the patient to remain in bed for four to eight weeks. After this time the cast is removed. Then the patient may begin to bend the knee. It will be found that it does not bend easily. Of help in this connection is the use of hot, wet compresses or dry heat two or three times daily and gradual manipulation of the knee.

However, if the fragments of the kneecap are widely separated because of the pull of the muscles and the ligaments on the broken parts, it may be necessary for the surgeon to operate on the knee joint, opening it with the patient under an anesthetic, and then drawing the fragments together. This is usually done by using stainless steel wire. At the same time the soft tissues which may have been torn by the fracture are sewed together by the surgeon.

• • •

After the operation it is necessary again to put a plaster of Paris cast on the knee for four or five weeks, at the end of which time the cast is removed. Then the patient is encouraged to begin exercising the knee and to bear weight on it with the knee in a straight position. He is cautioned about putting his weight on the bent knee for some time.

From eight to 12 weeks may be required before a strong knee is developed, and as much as six months may pass before the knee joint has returned to normal.

This may all sound exceedingly simple, but it represents the development of modern scientific medicine and surgery applied to a simple injury which formerly, in many instances, produced complete and permanent incapacity.

OUR CHILDREN

By ANGELO PATRI

[illegible]

... likelihood for trouble is great. If you are a family of ... give the ... some other family and try to get one of your own sort. There is always a chance that training will ... in my experience ... the edge ...

Select ... from your own side of the tracks and you have a better chance of success with him because you start on an almost even level. Of course when you take the child of a relative you know pretty much what to expect. If you knew his father and mother well and his grandparents, you have a working knowledge of his possibilities and can plan accordingly.

There is one point that I would like to nail down hard. Once you adopt a child he is yours for good or ill. To return him to the home or the institution from which you took him is unthinkable. No more tragic group of children live than those who have been taken out for adoption, found wanting and returned. You couldn't do that with a dog. You should not be allowed to do it to a child.

The institution that guards the child usually investigates the parent-candidate carefully, usually tells all it knows about the child. A term of trial is usually allowable, the trial being for both sides. Once your mind is fully made up about adopting a child, once you have thoroughly studied the pros and cons, and decided for the child, go to it in earnest, with prayer and meditation, for you are undertaking one of the most sacred, one of the gravest, noblest deeds a human being can experience.

Mr. Patri has prepared a leaflet entitled "Spelling," in which he tells parents how to successfully help children with their spelling lessons. Send for it, addressing your request to Mr. Angelo Patri, Child Psychology Department of this paper, and enclose a self-addressed (3-cent) envelope.

(Released by The Bell Syndicate, Inc.)

Female polar bears hibernate, but the males venture out for food throughout the winter.

WASHINGTON DAYBOOK

By Preston Grover

WASHINGTON – Anybody wishing to remain cool and collected this summer should harden himself to atrocity stories on the one hand and to war prosperity stories on the other. They have already begun to arrive.

A member of the French mission recently over here to inspect supply sources said his country intended to buy much steel and brass tubing partially shaped for shells and guns. That way, he said, they could be shipped without conflict with the munitions embargo act. The state department had to correct that story by pointing out that munitions could not be shipped out even in a semi-manufactured shape.

During the World war England had a carefully organized propaganda department ... an American ... and all the rest. Germany had a similar organization ... the Germans ... getting out their stuff as England ... the cables.

[illegible]

Hawaii Complains

[illegible]

A Half-Cent Coin?

[illegible]

Senatorial Scholarship

[illegible]

STAMP NEWS

By I. S. Klein

Old Texas Cattle Trails Linked North and South

GREATEST factor in the economic recovery of Texas after the Civil War was the movement of millions of Texas cattle, in vast drives north to Kansas railroads and markets. Of equal importance was the bond created between North and South in the development of the great cattle industry of the West.

Most of the trail herds followed the Chisholm trail, a route first marked by 11 companies of U. S. Army troops retreating in 1861 from frontier outposts to Fort Leavenworth, later by Jesse Chisholm, half-Cherokee Indian trader, for whom the trail was named.

The extension of the Kansas Pacific railroad to Abilene, in 1867, provided a market for Texas longhorns, and for 20 years, huge herds, numbering from 4000 to 6000, plodded slowly northward. From all parts of Texas and as far south as Matamoras, Mexico, the trails converged toward Abilene and later, Dodge City. An estimated 5,250,000 head of cattle were driven along these routes.

In the '80s the drives were extended to Wyoming, Nebraska and Montana as cattle raising spread over the northwest.

Before the end of the decade, however, most of the range was fenced, the railroads could haul as cheaply as owners could drive, and the Texas cattle drives were at end.

The epic of the trail herd is depicted on the U. S. $1 stamp above, black, enlarged, showing western cattle in a storm. The stamp is one of the Trans-Mississippi "Omaha" Exposition series of 1898.

Monroe Morning World

FOUNDED OCTOBER 20, 1929, BY ROBERT EWING
Published Every Morning Except Monday by
NEWS-STAR—WORLD PUBLISHING CORPORATION
110-114 North Second Street

JOHN D. EWING, President — WILSON EWING, Publisher

SUBSCRIPTION RATES

	Daily and Sun. News-Star	Daily and Sun. Combination	Daily and Sun. World
Week	20c	80c	20c
1 Month	75c	1.25	75c
3 Months	2.25	3.75	2.25
6 Months	4.50	7.50	4.50
1 Year	9.00	15.00	9.00

Member Audit Bureau of Circulation

THE BRANHAM CO., National Advertising Representative. Offices: New York, Chicago, Atlanta, Dallas, Detroit, St. Louis, Kansas City, San Francisco and Los Angeles. Entered as second class matter at the Monroe (La.) postoffice, December 10, 1929 under the Act of March 8, 1879.

MEMBER OF THE ASSOCIATED PRESS
The Associated Press is exclusively entitled to the use for publication of all news dispatches credited to it or not otherwise credited in this paper and also to local news published herein.

The Monroe Morning World is an independent newspaper. It prints the news impartially. It supports what it believes to be right. It opposes what it believes to be wrong without regard to party politics.

Mr. Lewis Pops Off

John L. Lewis' unwarranted attack upon Vice-President Garner was indeed in poor taste and certainly most harmful to the cause Mr. Lewis espouses.

In the first place, Mr. Garner's personal habits had nothing whatever to do with the matter under discussion. It seems to us that whether or not Mr. Garner plays poker or drinks whiskey is a matter that concerns Mr. Garner, and Mr. Garner alone. He has his own conscience to answer to, and not Mr. Lewis or his organization. Thus terming the vice-president a "labor-baiting, poker-playing, whiskey-drinking, evil old man" for the public record is an indication that Mr. Lewis is going out of his jurisdiction to cast a stone that perhaps may rebound to crash a few glass houses on the other side of the fence.

Mr. Lewis, of course, may not be expected to show good taste in his public declarations but he is generally conceded to be a better politician than his utterings indicate. There seems to be more real affection for Mr. Garner than for any other member of Washington's official family. Every poll of public opinion rates the vice-president as "tops" and an attack on the character or personal habits of the popular Mr. Garner is certain to arouse his friends throughout the nation. Indeed, it seems that Mr. Lewis could have singled out any other figure in Washington for his attack, and fared much better.

After all, Mr. Garner's labor record has no serious blots, even considering it from labor's standpoint. The most serious charge against him seems to be that he advised President Roosevelt to take positive steps to halt sit-down strikes in various parts of the nation. And subsequent events—particularly the United States supreme court's decision—proved that "Cactus Jack" was right.

Reports from Washington indicate that Mr. Lewis' attack has tended to gain additional support and admiration for the policies of our vice-president. His outbreak, intended to prevent any change in the wage-hour law, is said to have assured a recommendation by the congressional committee, before which Lewis appeared, that such amendments be enacted. And his tirade has further enhanced Mr. Garner's chances for the presidency, if reports are correct. That may or may not please Mr. Lewis' good friend, President Franklin D. Roosevelt, who is reliably reported as toying with the third term idea.

"The Texas delegation has complete confidence in Mr. Garner's honesty, integrity and ability," said a Texas representative in rebuttal. That, it seems, is the sentiment of most Democrats—and even many Republicans—throughout the nation.

'FACE' IN CHINA

British recognition of Japan's "special requirements" in China and admission that the Japanese "have to suppress or remove any such acts or causes as will obstruct them or benefit their enemy" is little short of amazing while the British concession at Tientsin still is blockaded. The Chamberlain government had to swallow this dose of crow as a preliminary even to discussions of lifting the blockade.

This is "appeasement," no less, on the other side of the world. It puts the Japanese army in the position of essaying to determine what are "such acts." It appears that Japanese affronts to British interests in China have been studied in their cumulative effects ever since the knuckling under to Hitler at Munich. Ten days after that event the surprising Japanese cut the Hongkong-Canton railroad line and boomed the Pearl river. This was intercepting the British with a vengeance from this South China city, which ranks first of all in industry.

The Tientsin affront was made on the scantiest of pretexts, in the knowledge the British can not afford hostilities in the Far East. It seems to serve no purpose but to cost the British empire "face" at a time the Rising Sun of Japan is for the moment in the ascendant as never before, at a time when Japan is preparing to send a military mission to Berlin, and at a time when Mr. Chamberlain is forced to deny to the house of commons that he is preparing to grant a large loan to Herr Hitler.

A PLACE TO LOAF

The No. 1 idea of the summer is that of Thomas E. Pratt, retired railroader of Palmyra, Mo. His idea of retirement is to loaf, and nobody can quarrel with that.

But where Pratt has it on the rest of the loafers is this: he went to work and fitted up a downtown office in which to do his loafing. He fitted it up with a desk, papers, filing cabinets full of old pictures and mementoes, and a jug of drinking water. There he sits, seven hours a day, loafing.

When old friends want to loaf with him, they come to his office and loaf. They don't bother people who want to work. They don't get under their wives' feet. They just loaf.

The trouble with loafers is that they get in the hair of people who are working. By setting up an office specifically and exclusively devoted to loafing, Thomas Pratt has done his share toward solving one of the world's greatest problems, and should be awarded some kind of a medal, preferably made of solid gold.

WE FAVOR THESE PROJECTS FOR MONROE:
- Adequate Sanitary Sewerage.
- Restocking Fishing Streams.
- Municipal Civic Center.
- City Beautification Program.

• BRUCE CATTON IN WASHINGTON

WASHINGTON—A few days ago, a prankish member of the house of representatives chanced to look up at the gallery, where he spied an uncommonly pretty girl sitting all by herself. He bethought himself then of a fellow member of the house, a bachelor congressman who has an appreciative eye for this and that.

So he went to the cloakroom, got notepaper, and wrote to the congressman a mash note purporting to come from the girl in the gallery. He gave it to a page and instructed him to deliver it.

The bachelor solon read the note, rubbed his chin, and glanced casually at the gallery. Then he read the note again, looked up once more—and, finally, sauntered out and made his way to the gallery. A moment later he took a vacant seat beside the young woman and opened conversation with her.

The real author of the note, meanwhile, with two or three cronies he had let in on the gag, was watching jubilantly from the floor. But the thing didn't work out quite as the gagster had expected. Instead of getting into an embarrassing jam, the bachelor presently arose and departed from the Capitol—with the lovely visitor on his arm.

• • •

Maybe the senate has found a successor to the late James Hamilton Lewis on the matter of sartorial splendor. One of the things Senator Lewis was famous for was his wardrobe; especially striking was a cut-away suit of rich brown.

Comes now Senator Matthew Neely of West Virginia, in a double-breasted suit of pale green, set off with dark green buttons, a green handkerchief, a light green shirt, and a dark green tie.

• • •

Paddles For Politicians

Favorite game played in the house gymnasium, where athletically inclined members of congress go for exercise, is paddle ball. It was invented on the premises; is much like handball, except that a paddle is used instead of the hand, while the ball is an ordinary tennis ball with the cover ripped off, which gives it more bounce.

Next most popular diversion is bike riding. The bikes are stationary; you can get on and pedal furiously for an hour without ever moving from where you started.

Some members occasionally inquire about boxing. By mutual agreement, it is barred. Long ago, the members found out that even in a friendly sparring match you can easily get a black eye—which doesn't look so good next day when you're solemnly legislating and some of your constituents are in the gallery.

• • •

House Death Drama

Congressman Joe Byrns, Jr., of Tennessee, is one of this session's freshman congressmen, and he made his maiden speech recently under rather unusual conditions. Along with other members of the house he arose to pay tribute to the late Sam McReynolds, chairman of the house foreign affairs committee, who died after a long illness.

Byrns recalled that it was just about three years ago that McReynolds had arisen in the house to inform his fellows of the death of Byrns' father, who was then speaker of the house. Now the son of the man McReynolds then eulogized was, in his first speech, eulogizing McReynolds.

• • •

Mail from folks back home is supposed to be pouring in on the law-makers here in regard to neutrality legislation—and, in lots of cases, it is. But Senator Schwellenbach of Washington says he has yet to receive a letter from his state protesting against the changes which the administration wants made. He gets plenty from other parts of the country—90 per cent of them, he says, employing precisely the same phrases—but, so far, none from the folks back home.

SO THEY SAY

It was the abuses of freedom in Germany and Italy, the paralysis of governmental and social services by uncompromising conflicts among numerous political parties, labor unions, religious and social organizations, that led to the limitation of all freedom.—Edwin G. Conklin, Princeton, before the National Education association.

• • •

In Europe we are used to restrictions that you Americans probably can not understand.—Jan Bata, Czech shoe manufacturer, explaining delays in his arrival on a trip to America.

• • •

Never forget this: Our country could survive any shock if our liberties remained.—William Allen White, Emporia, Kan., editor and writer.

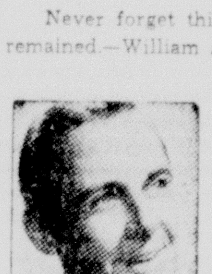

JIMMIE FIDLER In Hollywood

HOLLYWOOD, July 29.—So the advertising agencies are planning to cut salaries of movie stars who perform on radio. I've wondered just how long the ad men, basically bright business brains, would continue to ladle out five thousand to seventy-five hundred dollars for single, ten or fifteen-minute air visits of filmlites. Especially when, in a majority of cases the filmlites fall far short of anything spectacular. In fact, I haven't heard more than a dozen screen-star radio performances which couldn't have been bettered by ether-trained actors.

The past few years have been harvest season for movie players. Not only have they been surf-boarding atop the crest of a film-salary wave that is bound to crash, but scores of them have hypo-ed their bank accounts via radio. I know one masculine star, for example, who swelled his income fifty thousand dollars for nine air appearances.

Well, I hope they've been salting it away, because somehow I believe the advertising agencies are deadly serious about making drastic reductions in the sums of gold they've been shoveling into screen-star pockets. The heads of the film industry have been threatening for years to "do something" about the two-hundred-and-fifty-thousand-a-picture salaries. But the producers have been too occupied with their own problems to get around to paring actor budgets. I don't think the advertsing agencies will prove so dilatory.

• • •

Cuff notes: Constance Bennett will file her suit for divorce over here; not over there. Ruth St. Dennis, the dancer, is studying screen makeup, readying for a movie try. Three principals of the cast of "The Women" (Joan Crawford, Rosalind Russell, Paulette Goddard) finished the picture on verge of nervous collapse. Bette Davis X-ed her heart when she told me she and Harmon O. Nelson won't rewed, as widely reported. Cheers to Edgar Bergen for his new law: No more charity appearances for himself and Charie McCarthy, unless it's agreed there shall be no publicity.

• • •

At Joan Crawford's home the other evening, one of our scratchingest kitties took a dig at Margaret Sullavan, who was present, by saying (quite out loud) she thought Maggie was pretty awful in "The Shining Hour." Miss Sullavan merely stared at her would-be heckler and answered: "Was I? I didn't see the picture, but my husband did—and he said the same thing!"

• • •

Idol chatter: Sit within two rows of Joan Crawford at a sad movie, and you'll wade out through tears. For a man who is colorblind, Bing Crosby can pick the most outlandishly tinted shirts. No voice quite so cutting as Adolphe Menjou's when he freezes. Has anyone asked Gene Markey's opinion of Joan Bennett in that black, Lamarrish wig? What a merger: Stokowsky's hands and Garbo's feet! You'll probably look longer after you've found them. In-a-word description of Milton Berle: Berlesque. Don't you envy Joe E. Brown that mouth, come watermelon season? Secret sorrow: That Helen Mack, for whom I predicted greatness, was never given a chance to achieve it. Every time I see Rogers, I know why ginger is my favorite spice.

• • •

It's gratifying to tell a story like this one, in a town where good deeds are so often performed with an eye for publicity returns. A year ago, when Bela Lugosi was flat broke and hs wife was expecting a baby, he received a thousand dollar cashier's check from a local bank, sent by an anonymous donor. The money was a godsend and Lugosi now on his feet, hasn't forgotten. For two months, he's been seeking the identity of his benefactor, intending to repay his debt. Failing to find him, Bela will deposit the thousand dollars in a "good deed" fund, to pass along to others who may find rough sailing.

• • •

Odd-formation: When movie units use citizens of location sites as background, those citizens must become temporary members of the Screen Actors Guild. Herbert Marshall, who lost a leg in the World war, carefully avoids playing cripple roles. Most amusing technical blunder of the season is the Kansas scene in "Dodge City" showing buffoloes under pepper trees—there being no pepper trees in Kansas. Director John Ford's wife no longer gives him handkerchiefs at Christmas, because when he's nervous on sets, Ford twists and mutilates them.

• • •

Rebuke from a letter from a Nelson Eddy fan: When you write about Nelson, you seem to do it with your tongue in your cheek. I hope you bite it off!"

BELIEVE IT OR NOT By Ripley

EXPLANATION OF YESTERDAY'S CARTOON
ALL ITEMS SELF-EXPLANATORY
(Copyright, 1939, King Features Syndicate, Inc.)

Human Side Of The News

By EDWIN C. HILL

(Copyright, 1939, by King Features Syndicate, Inc.)

Professor J. B. S. Haldane, the great British bio-chemist, seals himself in an airtight steel chamber for fourteen and one-half hours, and demonstrates, to his own satisfaction, at least, that the men in the sunken submarine Thetis suffered no physical pain in their last hours.

Merely physical pain might be the least of one's troubles in this plight. Even in such minor tensions as football playing and prize fighting, the mental state seems almost to obliterate the physical. Men come through such engagements badly mauled without having been more than vaguely conscious of their injuries at the time. Soldiers tell similar stories of wounds received in battle.

But in these encounters, men get a counter-surcease, which action seems to be the one anodyne for the thrall of death and pain.

Our own Dr. George W. Crile, of Cleveland, comparable to Dr. Haldane in his attainments in the study of human emotional tensions and their physical basis, greatly widened our knowledge in this field, in his wartime studies of the functioning of the glandular mechanism, at the zero hour, in battle, or in the moment before and after the supreme danger.

Again all such studies involve an individual reinforced by the stimulus of adrenalin which nature provides for such emergencies. The feelings of a doomed man, with his fighting apparatus quiescent or dismantled, are still a dark No-Man's land of the human spirit, despite such research as that of Dr. Haldane.

• • •

One hesitates to seize on the behavior of the doomed Claude Joseph Bradley of Brooklyn, for conjecture such as this, but since he himself has so gallantly accepted the word of his physician and is so cheerfully and frankly numbering "the days of his temporal breath," a scientist might, without unseemly intrusion, consider his passing through that twilight zone of life and death which we all must traverse.

It seems to this layman that when a man says calmly, "We who are about to die salute you," and thereafter chats easily with the reporters about what may lie ahead, we are beholding a vale of human pilgrimage rarely observed and little understood. Mr. Bradley gives a party to his friends, picks up every thread of his daily living and is prepared to treasure it to the end. His retrospect, as he talks to the newsmen, is not one of great moments, of the high peaks of drama in his life. Treasured memories are of his motor boat, "Leading Lady," doing 45 miles an hour on Jamaica bay; playing a piano in vaudeville; the daily routine of his indenture in the cement business with Jim Farley; watching Harry Houdini do tricks; singing and frolicking with his friends.

• • •

Such was the theme of Thorton Wilder's play, "Our Town." Those who passed on learned in the beyond the poignant mystery and beauty, the savour and the poetry of the familiar every-day web and woof of life—coffee in the morning, sunlight, friends, hunger and good food—all the simple tapestry of daily living which makes the mystery we venerate but never can hope to understand. It is a commonplace observation that in moments of great danger one's mind siezes on the anti-climax, on some irrelevancy of years before—a line of an old tune, even distinct odors from a childhood garden. Is this possibly a touchstone of the deeper reality of our life which we perhaps disregard or hold too lightly?

Here is John Masefield's grand book, "The Bird of Dawning." The crew of the clipper ship "Blackgauntlet" are shipwrecked. The cook and a sailor known as Pots are clinging to a spar, awash in the gale. The cook, later saved by his mates, tells the story: "And he said to me, 'A bit of Monty's eel jelly would be a bit of all right. Whitechapel High of a Saturday evening, what?' And I said to him, 'We'll have a bit of Monty, you and I, Pots, as soon as we get ashore.' 'No,' he says to me, just like that, see. 'No,' he says, 'I shan't ever see that shore again. I can't hang on to this spar,' he says. 'I'm a London man, not a herring,' he said. 'Why, Pots,' I said, 'we've all got to be herrings in a wash-out like this.' 'Ah,' he says to me, 'you've got that shape skin, perhaps; but I'm too cold.' And he just let go and was gone."

It is barely possible that poets like Masefield may see farther into these mists than the bio-chemists.

YOUR HEALTH

By Dr. Morris Fishbein

(Editor, Journal of the American Medical Association, and of Hygeia, the Health ...)

What people ordinarily call the kneecap is described by the doctor as the patella. When the kneecap breaks because of various types of injury, it is hard to straighten the leg. The kneecap can break not only from falling on it; more recently a number of cases have been reported in which the kneecap was struck suddenly against the dashboard of a motor car.

The modern doctor will want first of all to have an X-ray picture to know exactly what the conditions are underneath the skin. Of course, if there is not too much swelling and pain, he can find out about conditions by feeling with his fingers. However, an X-ray, taken from several different angles, will show exactly how the fragments of the kneecap are distributed, and this will let the surgeon know what he ought to do.

If there are several lines of breaking in the kneecap, without, however, any separation of the parts, the surgeon may be able by the use of splints or casts to hold the leg quiet and thus to permit the parts to grow together. If there is a great deal of excess blood or fluid in the knee joint, he may decide to withdraw some of this material, using a sterile needle and a syringe.

• • •

If the doctor puts on a cast, which may extend from the toes up to the groin and include as much of the thigh as possible, it may be necessary for the patient to remain in bed for four to eight weeks. After this time the cast is removed. Then the patient may begin to bend the knee. It will be found that it does not bend easily. Of help in this connection is the use of hot, wet compresses or dry heat two or three times daily and gradual manipulation of the knee.

However, if the fragments of the kneecap are widely separated because of the pull of the muscles and the ligaments on the broken parts, it may be necessary for the surgeon to operate on the knee joint, opening it with the patient under an anesthetic, and then drawing the fragments together. This is usually done by using stainless steel wire. At the same time the soft tissues which may have been torn by the fracture are sewed together by the surgeon.

• • •

After the operation it is necessary again to put a plaster of Paris cast on the knee for four or five weeks, at the end of which time the cast is removed. Then the patient is encouraged to begin exercising the knee and to bear weight on it with the knee in a straight position. He is cautioned about putting his weight on the bent knee for some time.

From eight to 12 weeks may be required before a strong knee is developed, and as much as six months may pass before the knee joint has returned to normal.

This may all sound exceedingly simple, but it represents the development of modern scientific medicine and surgery applied to a simple injury which formerly, in many instances, produced complete and permanent incapacity.

OUR CHILDREN

By ANGELO PATRI

Lonely married people, and occasionally unmarried ones, consider adopting a child. They think how nice it would be to have a little one about. His liveliness would brighten the house and make a home of it. He would be an outlet for the love that is pent up in their lonely hearts. Besides, it would be doing a great kindness to some unfortunate child to give him a home and loving parents. So it would.

I have known many people who have adopted children for such reasons. They had no children, perhaps had lost the only one they had, and could hope for no more. Or they felt so alone and empty-hearted that they had to have companionship. Sometimes they felt their own need so keenly that they overlooked the needs of the child they took into their homes. Sometimes they were in such haste to get the child they did not consider his fitness to their needs and their background.

The child who is to be adopted has rights that must not be overlooked. His rights should come first. Consider well the sort of child he is. How is his health? If he is a frail, sickly child have you the time, patience, affection and money that coaxing him into health requires? Will it ever be possible to do so even with every aid known to science and motherhood?

And what is his background? Blood tells. Try to match your background with that of the child as nearly as possible. If his is one of ignorance, illness, neglect—take care. If his heredity is tainted and your home and family background is first class, the likelihood for trouble is great. If you are a family of strict church goers, rigid codists, leave the love child for some other family and try to get one of your own sort. There is always a chance that training will win, but in my experience heredity has the edge on it every time.

Select your child from your own side of the tracks and you have a better chance of success with him because you start on an almost even level. Of course when you take the child of a relative you know pretty much what to expect. If you knew his father and mother well and his grandparents, you have a working knowledge of his possibilities and can plan accordingly.

There is one point that I would like to nail down hard. Once you adopt a child he is yours for good or ill. To return him to the home or the institution from which you took him is unthinkable. No more tragic group of children live than those who have been taken out for adoption, found wanting and returned. You couldn't do that with a dog. You should not be allowed to do it to a child.

The institution that guards the child usually investigates the parent-candidate carefully, usually tells all it knows about the child. A term of trial is usually allowable, the trial being for both sides. Once your mind is fully made up about adopting a child, once you have thoroughly studied the pros and cons, and decided for the child, go to it in earnest, with prayer and meditation, for you are undertaking one of the most sacred, one of the gravest, noblest deeds a human being can experience.

Mr. Patri has prepared a leaflet entitled "Spelling," in which he tells parents how to successfully help children with their spelling lessons. Send for it, addressing your request to Mr. Angelo Patri, Child Psychology Department of this paper, and enclose a self-addressed (3-cent) envelope.

(Released by The Bell Syndicate, Inc.)

Female polar bears hibernate, but the males venture out for food throughout the winter.

WASHINGTON DAYBOOK

By Preston Grover

WASHINGTON—Anybody wishing to remain cool and collected this summer should harden himself to atrocity stories on the one hand and to war prosperity stories on the other. They have already begun to arrive.

A member of the French mission recently over here to inspect supply sources said his country intended to buy much steel and brass tubing partially shaped for shells and guns. That way, he said, they could be shipped without conflict with the munitions embargo act. The state department had to correct that story by pointing out that munitions could not be shipped out even in a semi-manufactured shape.

During the World war England had a carefully organized propaganda department with a home division, an American division, an Asiatic division and all the rest. Germany had a similar organization, although the Germans had difficulty getting out their stuff as England controlled the cables.

Hugh Wilson, ambassador to Germany now biding his time in this country, helps sum up the situation in his book, "The Education of a Diplomat."

All the time that the British, French and Americans were being horrified by stories of the terrible Germans, who cut off the hands of little Belgian boys and boiled dead allied soldiers to get the grease, Germany was keeping up the morale of its own public with similar stories.

Tender German mothers with school-boy sons at the front were told that troops from the wilds of Canada and Australia refused to take prisoners. They bayoneted or blew up all the Germans they could catch.

• • •

Hawaii Complains

But we must get on to pleasanter subjects. John Snell, secretary of the Hawaii equal rights commission, writes from Honolulu that we were unfair in referring to Hawaii as an "island possession" in a recent epic from our typewriter. Hawaii, he said, is like Texas in that it came into the union voluntarily and was not snatched, as were the Philippines.

That is all true enough. Hawaii is a piece of the United States historically, strategically and sentimentally.

• • •

A Half-Cent Coin?

Moreover, we have meant for a long time to tell you about Jean M. Craik of Andover, Mass., who writes in that she is more than a little tired of being bargained out of a penny or into an extra pound by those stores which advertise "two pounds for 17 cents." If you buy one pound, she says, you lose a half cent. If you buy two pounds, you have too much.

"The coin that ought to be minted now," she said, "is a half-cent piece. Then we wouldn't be swindled out of whole pennies by these ubiquitous stores that price everything so that if one doesn't buy two pounds or two two dozen he always has to give them an extra half cent."

She concedes it seems sort of hopeless, because if you want to buy a 1½ cent stamp it costs two cents, and that puts the government in the business.

• • •

Senatorial Scholarship

But for untouchable logic we refer you to Senator Barkley of Kentucky, the majority leader. He was defending the poet, Archibald MacLeish, newly-appointed congressional librarian, from senatorial critics. A certain magazine article about which the senators were carping should not be counted, Senator Barkley said, for it was written several months ago before Mr. MacLeish knew he was to be librarian.

"It came out in May," said Barkley, "and was undoubtedly written before May. Most articles in magazines are written in advance of their publication."

STAMP NEWS

By I. S. Klein

Old Texas Cattle Trails Linked North and South

GREATEST factor in the economic recovery of Texas after the Civil War was the movement of millions of Texas cattle, in vast drives, north to Kansas railroads and markets. Of equal importance was the bond created between North and South in the development of the great cattle industry of the West.

Most of the trail herds followed the Chisholm trail, a route first marked by 11 companies of U. S. Army troops, retreating in 1861 from frontier outposts to Fort Leavenworth, later by Jesse Chisholm, half-Cherokee Indian trader, for whom the trail was named.

The extension of the Kansas Pacific railroad to Abilene, in 1867, provided a market for Texas longhorns, and for 20 years, huge herds, numbering from 4000 to 6000, plodded slowly northward. From all parts of Texas and as far south as Matamoras, Mexico, the trails converged toward Abilene and later, Dodge City. An estimated 5,250,000 head of cattle were driven along these routes.

In the '80s the drives were extended to Wyoming, Nebraska and Montana as cattle raising spread over the northwest.

Before the end of the decade, however, most of the range was fenced, the railroads could haul as cheaply as owners could drive, and the Texas cattle drives were at end.

The epic of the trail herd is depicted on the U. S. $1 stamp above, black, enlarged, showing western cattle in a storm. The stamp is one of the Trans-Mississippi "Omaha" Exposition series of 1898.

"I've painted hundreds of homes. And I know that when you use LOWE BROTHERS HIGH STANDARD House Paint, your house is painted to *stay* painted. HIGH STANDARD is *economical* paint.

"I find that HIGH STANDARD outlasts ordinary paint two and three years . . . and so the average per-year cost for protection is much lower.

"Another thing I like is the Lowe Brothers Pictorial Color Chart. It shows the right color schemes for many types of homes and every kind of room . . . in pictures painted with *actual paint*. It makes choosing color schemes easy for the home owner."

Before YOU paint, come in and consult the Lowe Brothers Pictorial Color Chart. There is no obligation.

Distributed by

H. R. HAYES LUMBER CO.

West Monroe, La.

All Materials Furnished On the John Doe Residence by H. R. HAYES LUMBER CO.

BETTER HOUSING PROGRAM FHA

See us for FHA loans, for repairs, improvements and new constructions.

BETTER HOUSING PROGRAM FHA

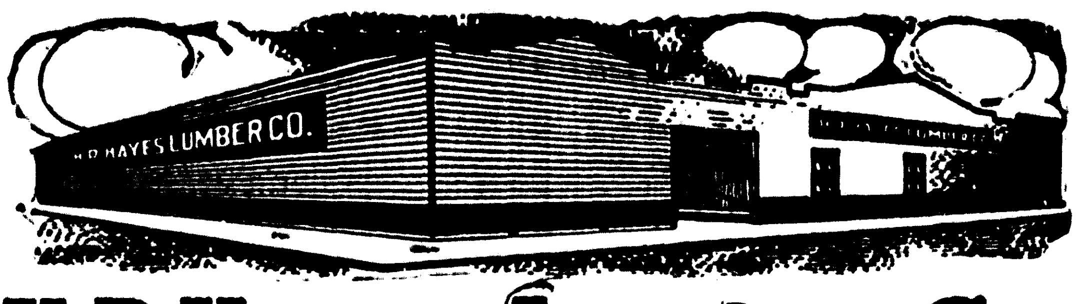

H·R·Hayes Lumber Co·
WEST MONROE, LOUISIANA

Always Specify **K & M "CENTURY" Asbestos Shingles**

● Why take chances with just any kind of roofing when K & M "Century" Asbestos Shingles are so economical to use.

● Let us show you the type that best suits your needs and you won't have to worry about any roofing problems for years and years to come.

- Combination of asbestos fiber and Portland cement.
- Fire-resisting
- Weatherproof
- Uniform thick or tapered
- Rough textured
- Large range of colors
- For both roofing or siding
- Economical

Distributed By

HAYES LUMBER CO.

Phone 54 121 Stella St., West Monroe

John Doe Builds a Home through F.H.A.

Selecting a Lot in the Twin Cities

MR. AND MRS. DOE select a lot in an approved location in the Twin Cities. All improvement taxes are paid out. The lot costs $400.

The deed to their lot is taken to the Parish Clerk's office in the parish courthouse and recorded. The fee is $1.75.

The Does now discuss with Hayes Lumber Company plans for a $3,600 home. The firm has stock plans or you have the option of employing an architect or having their contractor draw plans.

JOHN DOE AND HIS WIFE AND CHILD are residents of Twin Cities, and Mr. Doe has been with his employer for five years. His salary is now $35 a week and his house rent is $30 per month. He has $400 in cash and believes that he can build a house under the FHA plan which will cost him no more, per month, than his rent. His experience, with actual photos and explanation of each step, will follow.

DEMONSTRATION HOME

FINANCED BY

REID & McGEE

and Company

FHA LOANS

706 Ouachita Bank Bldg. Phone 1886

C. G. McELROY

ELECTRICAL CONTRACTOR

West Monroe Phone 53

for Complete *Electrical* Service

BUILDING? . . .

Be sure you see us for an estimate on your electrical requirements. Our prices are right and our work is all guaranteed.

REMODELING? . . .

All the latest types of modern fixtures and appliances.

REPAIRING? . . .

Let us look over your wiring system and make the necessary changes and repairs . . . at our low prices you can afford a complete new electrical system!

When Better Electrical Wiring Is Done I Will Be Doing It

Phone 53 for Estimate

W. M. STOKES, SR.

PAINTING AND DECORATING

"40 Years' Experience"

Let Me Figure With You

Phone 53

THIS MODEL HOME INSURED THRU

TROY & NICHOLS

701 Ouachita Bank Bldg. Phone 3003

Substantial Savings for Select Risks

Policyholders Are Receiving Dividends of 25%

W. V. CLARK

GENERAL CONTRACTOR

Phone 3813 West Monroe

Specializing in FHA New Home Construction

BRIGGS BEAUTYWARE

Definitely Outmodes All Other Plumbing Fixtures

6 Features of Briggs Beautyware:

- SMART STYLE
- SANITATION
- RUST-PROOF
- ACID-RESISTING
- COLOR
- SAFETY

Distributed By

LUMBERMEN'S SUPPLY CO.

2524 DESIARD PHONE 94

WATCH FOR ANNOUNCEMENTS OF THE PROGRESS OF THE JOHN DOE HOME

"I've painted hundreds of homes. And I know that when you use LOWE BROTHERS HIGH STANDARD House Paint, your house is painted to *stay* painted. HIGH STANDARD is *economical* paint.

"I find that HIGH STANDARD outlasts ordinary paint two and three years . . . and so the average per-year cost for protection is much lower.

"Another thing I like is the Lowe Brothers Pictorial Color Chart. It shows the right color schemes for many types of homes and every kind of room . . . in pictures painted with *actual paint*. It makes choosing color schemes easy for the home owner."

Before YOU paint, come in and consult the Lowe Brothers Pictorial Color Chart. There is no obligation.

Distributed by

H. R. HAYES LUMBER CO.

West Monroe, La.

All Materials Furnished On the John Doe Residence by H. R. HAYES LUMBER CO.

BETTER HOUSING FHA PROGRAM

See us for FHA loans, for repairs, improvements and new constructions.

BETTER HOUSING FHA PROGRAM

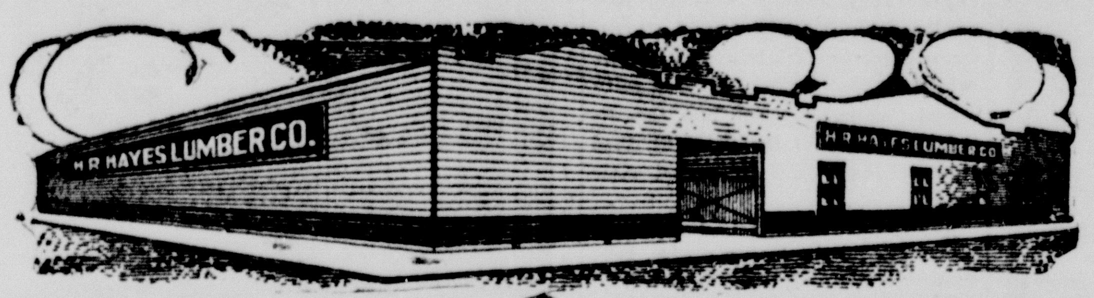

H·R·Hayes Lumber Co·
WEST MONROE, LOUISIANA

Always Specify **K & M. "CENTURY" Asbestos Shingles**

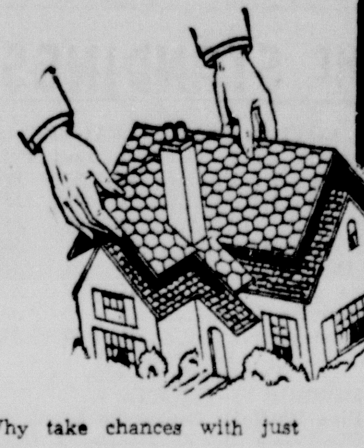

- Why take chances with just any kind of roofing when K & M "Century" Asbestos Shingles are so economical to use.
- Let us show you the type that best suits your needs and you won't have to worry about any roofing problems for years and years to come.

- Combination of asbestos fiber and Portland cement.
- Fire-resisting
- Weatherproof
- Uniform thick or tapered
- Rough textured
- Large range of colors
- For both roofing or siding
- Economical

Distributed By

HAYES LUMBER CO.

Phone 54 121 Stella St., West Monroe

John Doe Builds a Home through F.H.A.

Selecting a Lot in the Twin Cities

MR. AND MRS. DOE select a lot in an approved location in the Twin Cities. All improvement taxes are paid out. The lot costs $400.

The deed to their lot is taken to the Parish Clerk's office in the parish courthouse and recorded. The fee is $1.75.

The Does now discuss with Hayes Lumber Company plans for a $3,600 home. The firm has stock plans or you have the option of employing an architect or having their contractor draw plans.

JOHN DOE AND HIS WIFE AND CHILD are residents of Twin Cities, and Mr. Doe has been with his employer for five years. His salary is now $35 a week and his house rent is $30 per month. He has $400 in cash and believes that he can build a house under the FHA plan which will cost him no more, per month, than his rent. His experience, with actual photos and explanation of each step, will follow.

DEMONSTRATION HOME FINANCED BY

REID & McGEE and Company

FHA LOANS

706 Ouachita Bank Bldg. Phone 1886

C. G. McELROY
ELECTRICAL CONTRACTOR
West Monroe Phone 53

for Complete *Electrical* Service

BUILDING? . . . Be sure you see us for an estimate on your electrical requirements. Our prices are right and our work is all guaranteed.

REMODELING? . . . All the latest types of modern fixtures and appliances.

REPAIRING? . . . Let us look over your wiring system and make the necessary changes and repairs . . . at our low prices you can afford a complete new electrical system!

When Better Electrical Wiring Is Done I Will Be Doing It

Phone 53 for Estimate

W. M. STOKES, SR.

PAINTING AND DECORATING

"40 Years' Experience"

Let Me Figure With You

Phone 53

THIS MODEL HOME INSURED THRU

TROY & NICHOLS

701 Ouachita Bank Bldg. Phone 3003

Substantial Savings for Select Risks

Policyholders Are Receiving Dividends of 25%

W. V. CLARK
GENERAL CONTRACTOR

Phone 3813 West Monroe

Specializing in FHA New Home Construction

BRIGGS BEAUTYWARE

Definitely Outmodes All Other Plumbing Fixtures

6 Features of Briggs Beautyware:
—SMART STYLE
—SANITATION
—RUST-PROOF
—ACID-RESISTING
—COLOR
—SAFETY

Distributed By

LUMBERMEN'S SUPPLY CO.
2524 DESIARD PHONE 94

WATCH FOR ANNOUNCEMENTS OF THE PROGRESS OF THE JOHN DOE HOME

MONROE WALLOPS HELENA BY 11 TO 7 SCORE

Dick Metz Races Into Leadership Of St. Paul Tourney

WHITE SOX BLAST OUT 16 HITS TO BEAT SEAPORTERS

[illegible]

THE STANDINGS

COTTON STATES LEAGUE

[illegible]

Yesterday's Results

[illegible]

OUACHITA VALLEY

[illegible]

NATIONAL LEAGUE

[illegible]

Yesterday's Results

[illegible]

Today's Games

[illegible]

AMERICAN LEAGUE

[illegible]

Yesterday's Results

[illegible]

Today's Games

[illegible] Hadley (9-2) and Gomez (7-4).

St. Louis at Boston, Harris (2-6) vs. Galehouse (4-[illegible]).

SOUTHERN ASSOCIATION

Team	Won	Lost	Pct
Memphis	58	41	.586
Atlanta	54	47	.535
Nashville	49	45	.521
Chattanooga	52	49	[illegible]
Knoxville	[illegible]	50	[illegible]
Little Rock	44	53	.454
Birmingham	46	56	.451
New Orleans	46	59	.435

Yesterday's Results

Nashville 1, New Orleans 0.
Memphis 7, Atlanta 5.
Birmingham 7, Knoxville 6.
Only games scheduled.

Today's Games

Atlanta at Memphis (2).
Chattanooga at Little Rock (2).
Knoxville at Birmingham.
Nashville at New Orleans (2).

TEXAS LEAGUE

Team	Won	Lost	Pct.
San Antonio	66	48	.579
Houston	63	48	.568
Dallas	59	53	.527
Fort Worth	57	53	.518
Shreveport	56	55	.505
Tulsa	54	55	.495
Beaumont	48	65	.425
Oklahoma City	44	69	.389

Yesterday's Results

Houston 4, Tulsa 1.
Beaumont 2, Fort Worth 1.
San Antonio 3, Dallas 0.

Today's Games

Shreveport at Fort Worth.
Houston at Dallas.
Beaumont at Tulsa (2).
San Antonio at Oklahoma City (2).

BIG SIX LEAGUE

Team	Won	Lost	Pct.
Marion	4	1	.800
Chatham	3	2	.600
Farmerville	3	2	.600
Bernice	2	3	.400
Huttig	2	3	.400
Ansley	1	4	.200

Today's Games

Bernice at Chatham.
Huttig at Farmerville.
Marion at Ansley.

SOUTHEASTERN LEAGUE

Anniston 8, Meridian 2.
Gadsden 7, Jackson 6.
Pensacola at Selma, rain.
Only games scheduled.

EVANGELINE LEAGUE
Yesterday's Results

Alexandria 10; New Iberia 2.
Lake Charles 6; Jeanerette 3.
Opelousas 3; Lafayette 2.
Rayne 3; Abbeville 2.

The Gongylug Mantis of India resembles a flower so much in color and shape that other insects alight on it and are captur3d.

TUTORS KIDS

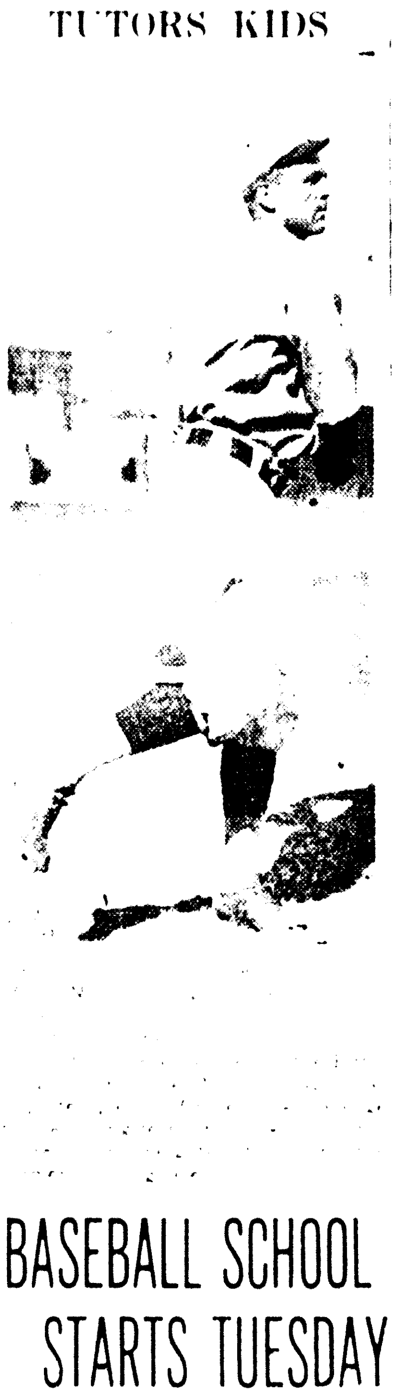

BASEBALL SCHOOL STARTS TUESDAY

Recreation Players To Be Taught By Bob Harmon, Former Big Leaguer

[illegible]

The former Pittsburgh Pirate [illegible] retired from professional [illegible] will work with Monroe's [illegible] for two weeks meeting them in classes each morning with the exception of Saturdays and Sundays.

Recreation league officials desired to start the classes under Harmon's direction a month earlier but said they had delayed until they could definitely determine whether or not the status of youths as amateurs in high school sports would be jeopardized by accepting instruction from a former professional. It was announced that the Ouachita parish dairyman was no longer considered a professional athlete and that his work with the Recreation department would not result in the banning of the "students" from high school and other amateur sports.

Harmon was 20 years old when he entered major league ball with the St Louis Cards in 1909. He first played professional ball at Portland, Ore., and played for a time on a copper mines team in Arizona. He played with Portland, Ore., in 1908, and the next year went to Shreveport in the Texas league. On the 15th of June, 1909, Shreveport sold him to the St. Louis Cards.

He experienced one of his best seasons while with the Cards in 1910, during which year he won 17 games and lost 10, and in the same season fanned 25 batters in a single game with the Kansas City club. His best year, however, was 1911, when he chalked up 23 victories against 15 defeats.

The Pittsburgh Pirates took charge of Harmon in 1914 but he retired from baseball in 1918 while still a member of the Pirate crew. The Pirates in 1918 expected Harmon to return to professional ball and for that reason kept him on their reserve list for five years.

EVANGELINE LEAGUE

New Iberia ....020 000 000— 2 7 5
Alexandria ....420 220 00x—10 6 5
Doyle and Gleason; Trucks and Novick, Costley.

Lake Charles ......101 000 103 -6 8 3
Jeanerette 100 002 000- 3 8 1
Cobb and Griggs; Chappius and Callender.

Lafayette ....100 001 000 0 - 2 3 1
Opelousas ....000 000 020 1— 3 9 4
English and Stonebock; McKay and McBride.

Abbeville ....001 000 100— 2 6 3
Rayne ....010 000 101— 3 10 1
Scott and Salmon; Navie and Richards.

TUNGSTEN DISCOVERED

GOLDFIELD, Nev.—(AP)—A new tungsten discovery has been made east of Basalt, about 15 miles from Coaldale in Esmeralda county, it is reported here. Several tungsten mining men have visited the property.

CHICAGO GOLFER SHOOTS RECORD SIX-UNDER-PAR

Brilliant Second Round Gives Dapper Linksman 2-Day Total Of 134 Strokes

By Earl Hilligan

ST. PAUL, Minn., July 29.—(AP)—Dapper Dick Metz of Chicago [illegible]

[illegible]

... them Walter Hagen, Sr. Four players were deadlocked with an even par total of 144 strokes.

Johnny Revolta of Evanston, Ill., defending champion, turned in a 69 today but was handicapped by an opening round of 79.

Players with 36-hole totals of 150 or under qualified for tomorrow's windup.

TWILIGHT SERIES STARTS TUESDAY

Opening Of Championship Struggle Delayed By Rain Thursday

Rain Thursday interfered with the opening of the Twilight softball league's championship series, but the title battle will get underway Tuesday with games at the Gassers' diamond and on the Plum street lot.

United Gas, the team that finished the schedule at the head of the league, will meet Sunshine Cleaners, third place team, in the first of a three-game series at the Gassers' diamond, and the Independents, second place club, will tangle with the Woodmen of the World, who finished fourth, on the Plum street diamond.

Winners of the preliminary series will tangle in the championship finals late next week.

The probable batteries for the opening games are: Fruge and Bickham, United Gas, and Garner and Inzina, Sunshine Cleaners, Williams and Keltner, W. O. W., and Harpold and Hudnall, Independents.

TEXAS LEAGUE

Houston ....012 010 000— 4 6 0
Tulsa .... 001 000 000— 1 6 1
Brecheen and Turner; Jones and Andrews.

Beaumont ....000 000 003— 3 9 0
Fort Worth ....000 000 100— 1 10 1
Manders and Tighe; Marberry and Linton.

San Antonio ......100 002 000 - 3 6 0
Dallas ....000 000 000— 0 6 3
Bildilli and Swift; Touchstone and Cronin.

INDIAN WILL MEET DAVIDSON

[illegible]

Two Matches Arranged By Kallio Certain To Please

Flying Dutchman And "Shadow" Billed For Unusually Long Mat Battle

[illegible]

In a previous meeting Schultz and the [illegible] Schultz is known for his spectacular tactics and the "Shadow" is recognized as a [illegible] customer for any matman to handle.

Because he wants to devote his attention entirely to his opponent and does not wish to have to spend any time battling with the referee, Schultz has asked that a good fast man, who will break the wrestlers cleanly without resorting to any rough tactics, be named as the third man in the ring. Kallio pointed out that it will not be necessary for the referee to be the strongest man in the ring, as the wrestlers have indicated they are willing to do as they are told by a referee who knows his business.

The match between Davidson and Yaqui Joe, although billed for only one fall with a 30-minute time limit, will hold fully as much interest for some of the fans as will the main event.

Davidson, although he has lost several matches here, is one of the most scientific grapplers in the game and any light heavyweight wrestler who goes into the ring with him is certain to get plenty of wrestling before the match is ended. Last Thursday night "Buck" lost two out of three falls to "Sailor" Watkins, classed by many as the toughest of the wrestlers who have appeared here, but "Buck" gave the "Sailor" one of the hardest battles he has had and apparently had him almost out in the third fall with a series of flying dropkicks. However, in a mixup, Watkins came up with a double toe-hold and surfboard to take the deciding fall.

Yaqui Joe pleased the fans in his first appearance here Thursday night, when he completely baffled the "Shadow" in a 45-minute match with his tricky leg work. He kept the "Shadow" tied up much of the time with his legs, which are insured for $10,000, and at other times he tossed his foe away or broke holds by using his legs.

The promoter believes this week's program will be one of the best he has lined up.

SOUTHEASTERN LEAGUE

Meridian ....000 100 100— 2 7 2
Anniston ....011 300 30x— 8 14 0
Atkinson, Kuk and McAllister; Sierra and Landeberg.

Jackson ....100 200 030— 6 8 1
Gadsden ....000 010 123— 7 15 2
McClure, Eiland and Vetterol; J. Baker, Crutchfield, Koneff and Dews, Martin.

The painted lady butterfly lays its eggs on the thistle, one of the most widely distributed of all plants. It depends entirely upon this plant to furnish food for the caterpillars.

MUNY GOLFERS TO PLAY VICKSBURG

Inter-City Hostilities To Be Launched By Local Club Members Today

[illegible]

Holt and Marvin Gleason.

Shirah will also participate in the meet, teaming with H. K. Touchstone to meet the Vicksburg pro and ace amateur of the pro's club in a pro-amateur match.

Next Thursday Shirah plans to enter a pro-amateur event at Marshall, Tex., with Ben Deering, Jr., one of the state's outstanding amateurs.

Next Sunday the Municipal club will meet the Hodge [illegible] in the second inter-club match of the year for the locals.

HOGG GETS HIGH GRADES AT L. S. U.

RUSTON, La., July 29.—(AP)—Freshman Coach George (Blue) Hogg of Louisiana Tech made excellent grades in completing residence requirements for a master's degree at Louisiana State university, records at the university show.

"Schoolboy Blue" made all A grades in four classes during the summer session just ended, while in the regular spring semester he received four A's and one B, the latter being his mark in a health education course.

Hogg was granted a leave of absence from Tech last February to work on his master's degree in physical education, the requirements for which have recently been increased to 40 semester hours. To complete the requirements, he has but to write his thesis, which will deal with the effects of physical education with respect to students' leisure.

Hogg holds the bachelor's degree from Louisiana Tech, where he starred as a fullback several years ago.

TENNESSEE, TULANE PICKED BY THOMAS

NEW ORLEANS, July 29.—(AP)—Frank Thomas, University of Alabama football coach, predicted today Tennessee and Tulane would be the class of the Southeastern conference this fall.

Thomas was en route to a coaching school at San Antonio, Tex.

"On the basis of the men returning and the strength of their teams last year," he said, "it looks as if Tennessee and Tulane will be the top teams.

"Tennessee loses only Wyatt, a good end, and Woods, a second string halfback. . . . The Greenies have a tough schedule to face compared to Tennessee."

The life span of bees ranges from three weeks to eight months.

PARKER, M'NEILL TO BATTLE FOR SEABRIGHT TITLE

Former Beats Hunt; Latter, Grant In Semi-Finals Of Tournament

By J. F. McEvoy

SEABRIGHT, N. J., July 29.—(AP)—Twenty-three-year-old Frankie Parker [illegible]

[illegible]

Continued on Eighth Page)

PREP GRID ACES WILL GATHER AT LOUISIANA STATE

Neville And Ouachita Players To Participate In All-Star Game

BATON ROUGE, La., July 29.—(Special)—Sixty senior stars of the state's 1938 high school football teams will gather at Louisiana State university's stadium Monday morning to open five days of preparations for the second annual All-Star game between picked players from north and south Louisiana.

[illegible]

(Continued on Eighth Page)

See the New 1940
BATTERY
RADIO
SPECIAL
$29.95 Value
$19.95
Now On Display
Battery Requirements
Uses only a 1½ volt combination AB battery, which fits in the space provided in back of cabinet.
Only one connection is made to the single pack
FREE
Bring your radio in for free inspection and estimate on repairs.
We Repair all Makes
MASSEY'S SERVICE
520 Jackson St.

SIG HAAS & SONS
Summer CLEARANCE
LINEN SUITS
Regular $17.75 NOW $13.32
Regular $13.75 NOW $10.32
ANY SAILOR STRAW HAT IN THE HOUSE NOW $1.00
One Group of
WHITE AND TWO-TONE
Freeman Oxfords $5.00 Values 3.35
Others $3.85—Bostonians, $7.50 Values $5.85
One Group of
SUITS Values $25 10.00
●TROPICALS ●ASCOT CLOTH
Cash Only—Alterations Extra
SIG HAAS & SONS
"Only the Best"

MONROE WALLOPS HELENA BY 11 TO 7 SCORE

WHITE SOX BLAST OUT 16 HITS TO BEAT SEAPORTERS

Arkansas Team Also Lays Down Heavy Barrage On Floyd Speer

HELENA, Ark., July 29.—(Special)—The league leading Monroe White Sox bested the hapless Helena Seaporters in a free-hitting battle here tonight

SOX BACK FRIDAY

The Monroe White Sox, pacesetters of the Cotton States league, will return home Friday night to open a four-game series with the Hot Springs Bathers. They will be in Helena again this afternoon for a double header and face the Seaporters again tomorrow night in a single game. They will wind up the present road trip with three games at Clarksdale.

"Merchants' Night" will be celebrated at Casino park Friday upon the return of the Sox to Monroe, and many prizes will be awarded by merchants to fans attending the game, it was announced.

"Poco Taitt Night" will be held on August 9 during a game with the Pine Bluff Judges. Manager Taitt who sparked the Sox to the league title in 1938 and has the locals in the spot of favorites to win again this year, is getting his first mass gesture of appreciation and local fans are expected to be on hand in large numbers to honor him on his designated night.

Then on August 16 merchants of Monroe will sponsor "Players' Night." The game for August 16 with Greenville has been "bought" by local merchants, club officials announced, and all proceeds of the game will go to the players themselves as an addition to the White Sox's pennant fund.

The Monroe fans will see plenty of baseball in Casino park, beginning Friday when the Sox will be at home, with the exception of two dates, from August 4 until August 18.

to take the first of a four-game series, 11 to 7.

The Sox blasted out 16 hits to better the Seaporters' 14-hit barrage on Floyd Speer, Monroe right-hander who went the route for the invaders. Jim Grant started for the locals, but walked the first three batters to face him and was quickly relieved by Roy Weisenborn, who finished out the battle.

Both clubs scored three times in the first inning, but the Sox took the lead with two runs in the third frame and were never headed.

Mel Hicks, Helena's first baseman, led the hitting of the night with a triple and three singles in five times at bat. Johnny Conway, stellar little Monroe shortstop, paced the White Sox

(Continued on Eighth Page)

See the New 1940

BATTERY RADIO

SPECIAL

$29.95 Value

$19.95

Now On Display

Battery Requirements

Uses only a 1½ volt combination AB battery, which fits in the space provided in back of cabinet.

Only one connection is made to the single pack

FREE

Bring your radio in for free inspection and estimate on repairs.

We Repair all Makes

MASSEY'S SERVICE

520 Jackson St.

Dick Metz Races Into Leadership Of St. Paul Tourney

THE STANDINGS

COTTON STATES LEAGUE

Team	Won	Lost	Pct.
Monroe	74	33	.691
Greenwood	59	48	.551
Clarksdale	59	49	.546
Hot Springs	53	51	.509
El Dorado	47	58	.447
Pine Bluff	44	57	.435
Greenville	46	60	.434
Helena	41	67	.379

Yesterday's Results

MONROE 11; HELENA 7.
Pine Bluff 11; Greenville 8.
Clarksdale 15; El Dorado 3 (first game).
Hot Springs 13; Greenwood 8.

Today's Games

MONROE AT HELENA (2).
El Dorado at Clarksdale (2).
Greenwood at Hot Springs (2).
Greenville at Pine Bluff (2).

OUACHITA VALLEY

Team	Won	Lost	Pct.
Hodge	5	1	.833
Camden	4	3	.571
Crossett	3	3	.500
Ruston	1	6	.143

Today's Games

Hodge at Ruston.
Camden at Crossett.

NATIONAL LEAGUE

Team	Won	Lost	Pct.
Cincinnati	58	30	.659
Pittsburgh	46	41	.529
Chicago	49	44	.527
St. Louis	46	42	.523
Brooklyn	44	43	.506
New York	43	46	.483
Boston	41	48	.461
Philadelphia	26	59	.306

Yesterday's Results

New York 5; Chicago 2.
Cincinnati 3-9; Philadelphia 0-2.
Pittsburgh 6; Boston 5.
Brooklyn 7; St. Louis 3.

Today's Games

Boston at Pittsburgh (2)—Posedel (9-7) and Fette (10-4) vs. Swift (4-2) and Klinger (10-10).

Philadelphia at Cincinnati (2)—Higbe (6-5) and Beck (3-7) vs. Walters (17-6) and Vander Meer (4-8).

Brooklyn at St. Louis (2)—Casey (6-5) and Fitzsimmons (3-7) vs. Bowman (5-3) and Sunkel (2-1).

New York at Chicago—Salvo (4-6) vs. Page (4-5).

AMERICAN LEAGUE

Teams	Won	Lost	Pct.
New York	65	25	.722
Boston	55	34	.618
Chicago	51	41	.554
Cleveland	48	41	.539
Detroit	46	46	.500
Washington	38	57	.400
Philadelphia	34	55	.382
St. Louis	26	64	.289

Yesterday's Results

St. Louis 4; Boston 3.
Detroit 7; Philadelphia 6.
Cleveland 5; Washington 2.
Chicago at New York, rain.

Today's Games

Cleveland at Washington—Milner (6-6) vs. Krakauskas (6-11).

Detroit at Philadelphia (2)—Hutchinson (0-1) and Newsome (11-7) vs. Pippen (2-7) and Potter (6-5).

Chicago at New York (2)—Lyons (10-2) and Lee (7-8) vs. Hadley (9-2) and Gomez (7-4).

St. Louis at Boston—Harris (2-6) vs. Galehouse (4-5).

SOUTHERN ASSOCIATION

Team	Won	Lost	Pct.
Memphis	58	41	.586
Atlanta	54	47	.535
Nashville	49	45	.521
Chattanooga	52	49	.515
Knoxville	51	50	.505
Little Rock	44	53	.454
Birmingham	46	56	.451
New Orleans	46	59	.438

Yesterday's Results

Nashville 1; New Orleans 0.
Memphis 7; Atlanta 5.
Birmingham 7; Knoxville 6.
Only games scheduled.

Today's Games

Atlanta at Memphis (2).
Chattanooga at Little Rock (2).
Knoxville at Birmingham.
Nashville at New Orleans (2).

TEXAS LEAGUE

Team	Won	Lost	Pct.
San Antonio	66	48	.579
Houston	63	48	.568
Dallas	59	53	.527
Fort Worth	57	53	.518
Shreveport	56	55	.505
Tulsa	54	55	.495
Beaumont	48	65	.425
Oklahoma City	44	69	.389

Yesterday's Results

Houston 4; Tulsa 1.
Beaumont 3; Fort Worth 1.
San Antonio 3; Dallas 0.

Today's Games

Shreveport at Fort Worth.
Houston at Dallas.
Beaumont at Tulsa (2).
San Antonio at Oklahoma City (2).

BIG SIX LEAGUE

Team	Won	Lost	Pct.
Marion	4	1	.800
Chatham	3	2	.600
Farmerville	3	2	.600
Bernice	2	3	.400
Huttig	2	3	.400
Ansley	1	4	.200

Today's Games

Bernice at Chatham.
Huttig at Farmerville.
Marion at Ansley.

SOUTHEASTERN LEAGUE

Anniston 8; Meridian 2.
Gadsden 7; Jackson 6.
Pensacola at Selma, rain.
Only games scheduled.

EVANGELINE LEAGUE

Yesterday's Results

Alexandria 10; New Iberia 2.
Lake Charles 6; Jeanerette 3.
Opelousas 3; Lafayette 2.
Rayne 3; Abbeville 2.

The Gongylug Mantis of India resembles a flower so much in color and shape that other insects alight on it and are captured.

TUTORS KIDS

Bob Harmon, old-time hurling star of the National league, is assisting the recreation department with their baseball teams. Harmon, shown above in his uniform as a member of the Pittsburgh club some 25 years ago, has imparted plenty of baseball knowledge to the youngsters who hope some day to reach the heights attained by the former hurling ace.

BASEBALL SCHOOL STARTS TUESDAY

Recreation Players To Be Taught By Bob Harmon, Former Big Leaguer

The youth of Monroe's Recreation baseball league will get personal direction in a "baseball school" conducted by a former "big league" hurler who saw service with the St. Louis Cardinals and the Pittsburgh Pirates, according to an announcement yesterday.

The old moundsman, Robert G. "Bob" Harmon, owner of Roselawn plantation south of here, will meet with the Recreation league teams Tuesday morning on the Missouri Pacific diamond and conduct the first school of its kind to be held here.

Harmon, now a 50-year-old planter, is still active and a close follower of baseball—thus insuring the baseball "students" of up-to-date instruction.

The former Pittsburgh Pirate, who retired from professional ball in 1918, will work with Monroe's youngsters for two weeks, meeting them in classes each morning with the exception of Saturdays and Sundays.

Recreation league officials desired to start the classes under Harmon's direction a month earlier, but said they had delayed until the could definitely determine whether or not the status of youths as amateurs in high school sport would be jeopardized by accepting instruction from a former professional. It was announced that the Ouachita parish dairyman was no longer considered a professional athlete and that his work with the Recreation department would not result in the banning of the "students" from high school and other amateur sports.

Harmon was 20 years old when he entered major league ball with the St. Louis Cards in 1909. He first played professional ball at Portland, Ore., and played for a time on a copper mines team in Arizona. He played with Portland, Ore., in 1908, and the next year went to Shreveport in the Texas league. On the 15th of June, 1909, Shreveport sold him to the St. Louis Cards.

He experienced one of his best seasons while with the Cards in 1910, during which year he won 17 games and lost 10, and in the same season fanned 25 batters in a single game with the Kansas City club. His best year, however, was 1911, when he chalked up 23 victories against 15 defeats.

The Pittsburgh Pirates took charge of Harmon in 1914 but he retired from baseball in 1918 while still a member of the Pirate crew. The Pirates in 1918 expected Harmon to return to professional ball and for that reason kept him on their reserve list for five years.

EVANGELINE LEAGUE

New Iberia	020 000 000—	2	7	5
Alexandria	420 220 00x—	10	6	5

Doyle and Gleason; Trucks and Novick, Costley.

Lake Charles	101 000 103—	6	8	3
Jeanerette	100 002 000—	3	8	1

Cobb and Griggs; Chappius and Callender.

Lafayette	100 001 000 0—	2	3	1
Opelousas	000 000 020 1—	3	9	4

English and Stonebock; McKay and McBride.

Abbeville	001 000 100—	2	6	3
Rayne	010 000 101—	3	10	1

Scott and Salmon; Navie and Richards.

TUNGSTEN DISCOVERED

GOLDFIELD, Nev.—(AP)—A new tungsten discovery has been made east of Basalt, about 15 miles from Coaldale in Esmeralda county, it is reported here. Several tungsten mining men have visited the property.

CHICAGO GOLFER SHOOTS RECORD SIX-UNDER-PAR

Brilliant Second Round Gives Dapper Linksman 2-Day Total Of 134 Strokes

By Earl Hilligan

ST. PAUL, Minn., July 29.—(AP)—Dapper Dick Metz of Chicago, who has been breaking on top of several tournament fields lately only to tire before the stretch run of some of golf's famed "routers," raced into the 36-hole leadership of the $7,500 St. Paul Open championship in record style today.

A brilliant second round of 66, six under par for the Keller course, gave him a two-day total of 134 strokes—a qualifying record for the 10-year-old tournament and a three-shot lead over his three closest opponents. They were big Ralph Guldahl of Madison, N. J., Gene Sarazen of Brookfield Center, Conn., and Henry Picard of Hershey, Pa., all with 137 totals for the first two rounds.

Guldahl, although his game wobbled somewhat this summer, has demonstrated on numerous occasions his ability to come from behind and win. He caught Metz on the final round to win the National Open in 1938 and three straight Western Open victories were featured by great closing drives. Working on a 70, he went around in 67 strokes today, carding a spectacular eagle on the 18th green.

Metz, who was a front-runner through the first three rounds of the Western Open and then wound up fourth, produced a game today which indicated he is ready to go through tomorrow's 36-hole final at top speed. His iron play was deadly and his card showed four birdies and an eagle on the 18th. His rounds of 68, made Friday, and 66, topped by one stroke the qualifying tournament record set by Harry Cooper in 1935.

Sarazen, who has been devoting more time to his farming than to golf, showed he still "has it" with a fine second round 67 to add to an opening 70. Picard, the P. G. A. champion, had a second-round 68 for his 137 aggregate—a round which included a first-nine of 31, five under par, which sent the gallery swarming in his wake. He lost his touch coming back, however, for a one-over-par 37.

In the 138 bracket were Ernie (Dutch) Harrison of Little Rock, Ark., with a 71 today, Len Mattson of the Keller course with a 70 and Ky Laffoon of Chicago with a 68. The pace for the amateurs was set by Wilford Wehrle of Racine, Wis., who had a 68 today for a 139 aggregate, the same totals as held by the Mangrum brothers, Lloyd of Los Angeles and Ray of Oakmont, Pa.

Abe Espinosa of Chicago and Byron Nelson, the National and Western Open champion from Reading, Pa., were tied at 141. Espinosa, who shared the first-round lead with Harrison, slipped to a 74 today. Nelson slipped one stroke over par for a 73 after a first-round 68.

Tied at 142 were six others, among them Walter Hagen, Sr. Four players were deadlocked with an even par total of 144 strokes.

Johnny Revolta of Evanston, Ill., defending champion, turned in a 69 today but was handicapped by an opening round of 79.

Players with 36-hole totals of 150 or under qualified for tomorrow's windup.

TWILIGHT SERIES STARTS TUESDAY

Opening Of Championship Struggle Delayed By Rain Thursday

Rain Thursday interfered with the opening of the Twilight softball league's championship series, but the title battle will get underway Tuesday with games at the Gassers' diamond and on the Plum street lot.

United Gas, the team that finished the schedule at the head of the league, will meet Sunshine Cleaners, third place team, in the first of a three-game series at the Gassers' diamond; and the Independents, second place club, will tangle with the Woodmen of the World, who finished fourth, on the Plum street diamond.

Winners of the preliminary series will tangle in the championship finals late next week.

The probable batteries for the opening games are: Fruge and Bickham, United Gas, and Garner and Inzina, Sunshine Cleaners; Williams and Keltner, W. O. W., and Harpold and Hudnall, Independents.

TEXAS LEAGUE

Houston	012 010 000—	4	6	0
Tulsa	001 000 000—	1	6	1

Brecheen and Turner; Jones and Andrews.

Beaumont	000 000 003—	3	9	0
Fort Worth	000 000 100—	1	10	1

Manders and Tighe; Marberry and Linton.

San Antonio	100 002 000—	3	6	0
Dallas	000 000 000—	0	6	3

Bildilli and Swift; Touchstone and Cronin.

INDIAN WILL MEET DAVIDSON

Yaqui Joe, Indian with the $10,000 legs, has been booked to meet Bob "Buck" Davidson in the semi-final match at Gus Kallio's wrestling arena Thursday night.

Two Matches Arranged By Kallio Certain To Please

Flying Dutchman And 'Shadow' Billed For Unusually Long Mat Battle

Two matches which should be extremely pleasing to wrestling fans of Monroe have been arranged for next Thursday night by Gus Kallio, promoter. Each is certain to have plenty of action and each will bring together colorful matmen.

Promoter Kallio yesterday announced he had completed arrangements for the semi-final by signing up Bob "Buck" Davidson of Terre Haute, Ind., to meet Yaqui Joe, Sonora, Mexico, Indian. He had previously announced that "Dutch" Schultz, the Flying Dutchman, would tackle the "Shadow," mysterious masked matman in the main event.

Special interest attaches to the main event this week for the reason that it wil have a longer time limit than has been allowed for any match here under Kallio's promotion. Instead of having a 90-minute time limit, the match wil go two hours and five minutes if both grapplers last that long. "Shadow," went 90 minutes to a draw. In a previous meeting Schultz and the Schultz is known for his spectacular tactics and the "Shadow" is recognized as a hard "customer" for any matman to handle.

Because he wants to devote his attention entirely to his opponent and does not wish to have to spend any time battling with the referee, Schultz has asked that a good fast man, who will break the wrestlers cleanly, without resorting to any rough tactics, be named as the third man in the ring. Kallio pointed out that it will not be necessary for the referee to be the strongest man in the ring, as the wrestlers have indicated they are willing to do as they are told by a referee who knows his business.

The match between Davidson and Yaqui Joe, although billed for only one fall, with a 30-minute time limit, will hold fully as much interest for some of the fans as will the main event.

Davidson, although he has lost several matches here, is one of the most scientific grapplers in the game and any light heavyweight wrestler who goes into the ring with him is certain to get plenty of wrestling before the match is ended. Last Thursday night "Buck" lost two out of three falls to "Sailor" Watkins, classed by many as the toughest of the wrestlers who have appeared here, but "Buck" gave the "Sailor" one of the hardest battles he has had and apparently had him almost out in the third fall with a series of flying dropkicks. However, in a mixup, Watkins came up with a double toe-hold and surfboard to take the deciding fall.

Yaqui Joe pleased the fans in his first appearance here Thursday night, when he completely baffled the "Shadow" in a 45-minute match with his tricky leg work. He kept the "Shadow" tied up much of the time with his legs, which are insured for $10,000, and at other times he tossed his foe away or broke holds by using his legs.

The promoter believes this week's program will be one of the best he has lined up.

SOUTHEASTERN LEAGUE

Meridian	000 100 100—	2	7	2
Anniston	011 300 30x—	8	14	0

Atkinson, Kuk and McAllister; Sierra and Lindeberg.

Jackson	100 200 030—	6	8	1
Gadsden	000 010 123—	7	15	2

McClure, Eiland and Vetterol; J. Baker, Crutchfield, Koneff and Dews, Martin.

The painted lady butterfly lays its eggs on the thistle, one of the most widely distributed of all plants. It depends entirely upon this plant to furnish food for the caterpillars.

MUNY GOLFERS TO PLAY VICKSBURG

Inter-City Hostilities To Be Launched By Local Club Members Today

Thirty members of the Municipal Golf club will open the season's inter-city hostilities with the Vicksburg, Miss., club this afternoon at 1 o'clock over the Vicksburg course.

Those to participate in the meet from the local club, according to Jean Shirah, pro, will be H. K. Touchstone, Dickie Touchstone, George Miller, Miss Elizabeth Kennedy, Mrs. M. G. Merklin, Jesse James, W. C. DeMoss, C. R. Tidwell, Jr., John Myers, Jr., Stanley Mintz, Charles Wields, Fred Fudickar, M. G. Merklin, Eddie Fitzpatrick, K. L. Weldin, J. B. King, H. E. Roberts, J. E. Godfrey, Ben Downing, Sr., I. F. Bennett, Hiller Hesdorffer, C. L. Dill, W. A. Guy, Jr., David Marx, "Doc" Earhardt, "Dutch" Womack, Ed C. Apperson, Kenneth Holt and Marvin Gleason.

Shirah will also participate in the meet, teaming with H. K. Touchstone to meet the Vicksburg pro and ace amateur of the host club in a pro-amateur match.

Next Thursday Shirah plans to enter a pro-amateur event at Marshall, Tex., with Ben Downing, Jr., one of the state's outstanding amateurs.

Next Sunday the Municipal club will meet the Hodge club here in the second inter-club match of the year for the locals.

HOGG GETS HIGH GRADES AT L. S. U.

RUSTON, La., July 29.—(AP)—Freshman Coach George (Blue) Hogg of Louisiana Tech made excellent grades in completing residence requirements for a master's degree at Louisiana State university, records at the university show.

"Schoolboy Blue" made all A grades in four classes during the summer session just ended, while in the regular spring semester he received four A's and one B, the latter being his mark in a health education course.

Hogg was granted a leave of absence from Tech last February to work on his master's degree in physical education, the requirements for which have recently been increased to 40 semester hours. To complete the requirements, he has but to write his thesis, which will deal with the effects of physical education with respect to students' leisure.

Hogg holds the bachelor's degree from Louisiana Tech, where he starred as a fullback several years ago.

TENNESSEE, TULANE PICKED BY THOMAS

NEW ORLEANS, July 29.—(AP)—Frank Thomas, University of Alabama football coach, predicted today Tennessee and Tulane would be the class of the Southeastern conference this fall.

Thomas was en route to a coaching school at San Antonio, Tex.

"On the basis of the men returning and the strength of their teams last year," he said, "it looks as if Tennessee and Tulane will be the top teams.

"Tennessee loses only Wyatt, a good end, and Woods, a second string halfback. . . . The Greenies have a tough schedule to face compared to Tennessee."

The life span of bees ranges from three weeks to eight months.

PARKER, M'NEILL TO BATTLE FOR SEABRIGHT TITLE

Former Beats Hunt; Latter, Grant In Semi-Finals Of Tournament

By J. F. McEvoy

SEABRIGHT, N. J., July 29.—(AP)—Twenty-three-year-old Frankie Parker whose newly developed forehand drive has brought him victory in six of seven tournaments this year, and Don McNeill, just returned from a successful European tennis junket, won their way into the final round of the 2nd annual Seabright tennis tournament today.

McNeill, two years younger than Parker, continued to show a fine disdain for the tournament seedings by scoring a straight three-set victory over Bryan M. Grant, Jr., of Atlanta, Ga., 7-5, 6-2, 6-1. Parker came through the hard way by outlasting Gilbert A. Hunt, Jr., of Washington, D. C., 3-6, 6-4, 6-0, 1-6, 6-1.

Parker and McNeill, neither of whom has ever before reached the ultimate round of this 52-year-old tourney, will meet tomorrow for the title lost by Robert L. Riggs of Chicago.

McNeil, Kenyon college junior from Oklahoma City, Okla., is ranked at No. 13 and unseeded. He played near-perfect tennis to rout his 29-year-old rival, sixth ranking in the United States and third seeded here.

Their match, interrupted yesterday by rain, found McNeill taking the court with a one-set advantage and a lead of 1-0, love-forty, in the second set. Stroking the ball with speed and precision that had the usually dependable Grant continually on the defense, McNeill raced through the last two sets with the loss of only three games.

The Parker-Hunt match was dull by comparison, for neither man played his best tennis. Parker, who trailed 3-5 when rain interrupted play yesterday, quickly won two sets to hold an advantage at the intermission, but tenacious Hunt won the fourth set to even the match.

Parker really hit his stride in the final set, turning Hunt's best shots into winners for himself.

First Seabright champions to be crowned were Mrs. Sarah Fabyan of Cambridge, Mass., and Helen Hull Jacobs of Berkeley, Calif., who captured the women's doubles title today by defeating the Franco-American combination of Mme. Henrotin also lost last year's final, their successful rivals then being Mrs. Fabyan and Alice Marble.

The women's singles final, scheduled for tomorrow, will bring together Helen Bernhard, 18-year-old unseeded New Yorker, and Dorothy Workman of Los Angeles, second seeded in the draw and ranked sixth in the nation.

Miss Bernhard, displaying a sound game, upset Dorothy May Bundy of Santa Monica, 6-2, 6-2.

Miss Workman gained her final place by defeating a fellow Californian, 17-

(Continued on Eighth Page)

PREP GRID ACES WILL GATHER AT LOUISIANA STATE

Neville And Ouachita Players To Participate In All-Star Game

BATON ROUGE, La., July 29.—(Special)—Sixty senior stars of the state's 1938 high school football teams will gather at Louisiana State university's stadium Monday morning to open five days of preparations for the second annual All-Star game between picked players from north and south Louisiana.

Louisiana State university's fifth annual coaching school will open at the same time in the Tigers' baseball stadium with Lynn Waldorf, head football coach at Northwestern university, and Bernie Moore, football and track mentor at L. S. U., as the chief lecturers.

Several hundred high school and college coaches from Louisiana, Mississippi, Arkansas, Tennessee, Alabama and Texas are expected to enroll for the school by Monday.

Larry "Moon" Mullins of Loyola university will greet the 30 candidates for the south team, which won the 1938 inaugural game 7-0 here last August. The "southerners" will attempt to make it two straight in the L. S. U. stadium next Saturday night. North Louisiana stars will report to Coach Curtis Parker of Centenary college, who will tutor the squad from that section.

Some of the outstanding players in recent Louisiana history will participate in the game, sponsored by the Louisiana High School Football Coaches association.

T. J. Bankston, Houma High's great triple threat back, is counted on as a spark plug of the south squad.

Other headliners from the southern part of the state include Phil Bruno, Jesuit High back, who will play center for the All-Stars; Lou Thomas, Warren Easton, and Charley Miller, Jesuit, ends; George Young, Holy Cross, guard; Sherwood Cuyler, Behrman, tackle; Pershing Cashen, Jesuit, back, and Justin Cooper, Catholic High of Baton Rouge's stellar back.

Four members of Minden's class "A" championship team, one an all-state guard, will seek to give the "northerners" their first victory. They are O. H. Haynes, spinner back, who scored 128 points in 12 games; Ray Maddry, 185-pound tackle; Glenn Cox, 185-pound blocking back, and Willie Miller, 190-pound guard, who was chosen all-state.

Other outstanding members of the northern contingent include Gladney White, all-southern tackle on Haynesville's north Louisiana class "AA" champions; Wilhite, Ouachita; Poole, Jonesboro; Mize, Byrd High, and Vaughn Payne of Neville, backs; Eiland of Jonesboro, end; Bickham of Homer, tackle; Woodrow and Pershing Holland of Plain Dealing, guards, and Starness, Fair Park, and W. H. Heard, Haynesville, centers.

Sessions of the coaching school will get underway at 8 a.m. Monday with lectures by Coaches Moore and Waldorf. The two, both nationally known coaches, will lecture from 8 to 10 a.m.

(Continued on Eighth Page)

SIG HAAS & SONS

Summer CLEARANCE

LINEN SUITS

Regular $17.75 NOW $13.32

Regular $13.75 NOW $10.32

ANY SAILOR STRAW HAT IN THE HOUSE NOW $1.00

One Group of WHITE AND TWO-TONE

Freeman Oxfords $5.00 Values 3.35

Others $3.85—Bostonians, $7.50 Values $5.85

One Group of

SUITS Values $25 10.00

• TROPICALS • ASCOT CLOTH

Cash Only—Alterations Extra

SIG HAAS & SONS

"Only the Best"

REDS SWEEP DOUBLE HEADER FROM PHILLIES

CINCINNATI CLUB STRETCHES LEAD TO 11 1-2 GAMES

Combines Brilliant Hurling With Heavy Hitting To Win Twin Bill

CINCINNATI, July 29 —(AP)— The Reds stretched their league lead to 11 1-2 games today, combining brilliant hurling by Rookie Gene Thompson and heavy hitting including [illegible] homers by Billy Myers, to sweep a double bill from Philadelphia 3 to 0 and 9 to 2.

A 6 to 5 win over Boston put the Pirates in second place while Chicago in dropping a 5 to 2 decision to New York slipped to third.

[illegible]

[illegible]

Summary: Runs batted in, Arnovich, Werber, Gamble, McCormick, Hershberger, Myers 4. Two-base hits, Scott, McCormick. Home runs, Myers 2. Sacrifices, Arnovich, Werber, Hershberger, Moore. Double plays, Myers to Frey to McCormick. Left on bases, Philadelphia 9, Cincinnati 8. Bases on balls off Pearson 4, off Moore 8. Struck out, by Pearson 7, by Moore 2. Hits, off Pearson 11 in 7 innings (none out in eighth); off Kersek none in 1 inning. Losing pitcher, Pearson. Umpires, Ballanfant, Magerkurth and Sears. Time 2:00. Paid attendance 18,273 (plus 2,847 children).

GIANTS DEFEAT CUBS

CHICAGO, July 29 —(AP)— Harry Gumbert wound up his own four game losing streak and gave the Giants their third win in their last 16 games with a 5-2 decision over the Chicago Cubs before 12,168 fans today.

Gumbert pitched one hit ball for eight innings, but after being touched for a pair in the ninth gave way to Cliff Melton and he, in turn, was relieved by Jim Lynn, who squelched a threatening Cub rally that was good for two runs.

The winners touched Charlie Root for 12 blows and gave him his fifth loss of the season.

A three run splurge in the fifth when Dick Bartell's fumble gave the Giants an opening was good enough for the victory.

Box score

[illegible]

MERRY MOMENTS with MERLIN & MONTY

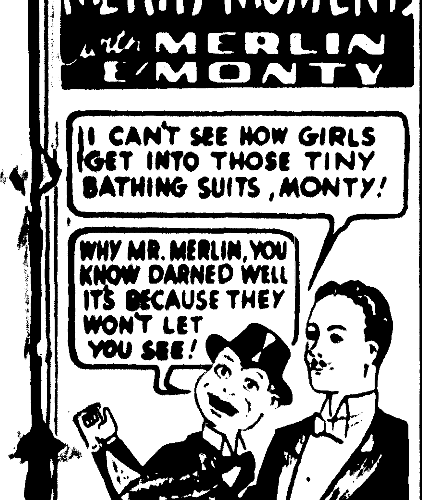

See the reasons why so many smart fishing enthusiasts visit Hunt & Whitaker's for their equipment. Drop in and look over our complete stock of up-to-the-minute equipment!

HUNT & WHITAKER
JEWELRY · LUGGAGE · SPORTING GOODS
MEN'S CLOTHING
416 DESIARD STREET
OUR PRICES ARE ALWAYS THE LOWEST

Browns Hand Red Sox Third Consecutive Setback, 4-3

BOSTON DEFEATED WHEN JAKE WADE BLOWS UP IN 5TH

Hurler Forces In Pair Of Runs With Walks After Two Outs In Fateful Innning

BOSTON, July 29 —(AP)— Scoring four runs in the fifth inning, when Boston's Lefty Jake Wade suddenly blew up, the last-place St. Louis Browns held the runner-up Red Sox in check today and handed Boston its third setback in as many days. The final count was 4 to 3.

Wade apparently had the situation under control until the fateful fifth when Joe Glenn and John Berardino slashed out singles. With two out, Wade gave up three passes in a row and forced in two runs.

The fat pair of markers for the Browns came almost immediately when, with the bases still jammed and Jack Wilson on the mound for Boston, Joe Grace doubled along the left field foul line to bring in two teammates.

Box score

[illegible]

Summary: [illegible] Kramer 3 [illegible] Winning pitcher, Kramer. Losing pitcher, Wade. Umpires, Quinn, McGowan and Rue. Time 2:12. Attendance [illegible].

DODGERS WALLOP CARDS

ST. LOUIS, July 29 —(AP)— Luke Hamlin registered [illegible] as he pitched the Brooklyn Dodgers to [illegible] straight triumph over the Cardinals [illegible]

That dropped the Cards to [illegible] three and a half games ahead of the Dodgers.

[illegible]

Box score

[illegible]

zBatted for Weiland in fifth.
zzBatted for Myers in seventh.
zzzBatted for Shoun in ninth.

Score by innings:
Brooklyn [illegible]
St. Louis ...... 200 030 [illegible]

Summary: Runs batted in, [illegible] Hudson, Lavagetto, Koy 3, Myers 2 [illegible] Martin, Camilli. Two-base hits, Camilli, Myers. Home run, Koy. Stolen base, Brown. Left on bases, Brooklyn 4, St. Louis 8. Bases on balls, off Hamlin 1, off Warneke 1, off Dean 1. Struck out, by Hamlin 2, by Warneke 1, by Weiland 1, by Dean 1, by Shoun 2. Hits, off Warneke 4 in 4 1-3 innings; off Weiland 2 in 2 2-3 [illegible] innings; off Dean 1 in 2 innings; off Shoun none in 2 innings. Losing pitcher, Warneke. Umpires, Stark, Goetz and Campbell. Time 2:07. Official paid attendance 4,127.

BUCS NOSE OUT BEES

PITTSBURGH, July 29 —(AP)— The Pirates cut short a ninth-inning rally by the Boston Bees to defeat them 6-5 today, with John Rizzo's homer in the seventh providing the margin of victory.

Going into the eighth the Pirates were leading by six runs when the Bees came to life. The Stengel crew scored two in the eighth, three in the ninth and had the bases loaded with only one out. But Al Simmons hit into a double play to end the game.

Box score:

BOSTON	AB	R	H	PO	A	E
Warstler, ss	4	2	2	3	3	0
Garms, rf	5	1	3	2	0	0
Hassett, 1b	5	0	2	10	0	0
West, cf	5	0	2	1	0	0
Cuccinello, 2b	4	0	1	3	5	0
Simmons, lf	5	0	0	0	0	0
Lopez, c	2	0	0	2	1	0
Masi, c	2	0	0	2	0	0
Sisti, 3b	3	1	1	1	5	0
Shoffner, p	1	0	0	0	0	0
Errickson, p	1	0	0	0	0	0
xOutlaw	1	1	1	0	0	0
Totals	38	5	13	24	14	0

xBatted for Errickson in ninth.

PITTSBURGH	AB	R	H	PO	A	E
Bell, cf	4	1	1	4	0	0
L. Waner, cf	0	0	0	0	0	0
Vaughan, ss	2	0	1	2	2	0
Rizzo, lf	4	1	2	1	0	0
Klein, rf	4	1	1	3	0	0
Fletcher, 1b	1	0	1	10	0	0
Handley, 3b	4	1	1	0	2	0
Young, 2b	4	1	1	1	3	0
Berres, c	4	1	1	6	1	0
Bowman, p	3	0	1	0	1	0
Sewell, p	0	0	0	0	1	0
Brown, p	0	0	0	0	1	0
Totals	30	6	10	27	11	0

Score by innings:
Boston ...... 000 000 023 - 5
Pittsburgh ...... 100 400 10x - 6

Summary: Runs batted in, Rizzo 2, Handley, Berres, Bowman 2, West 3, Garms 2. Two-base hits, Handley, Berres, Bowman. Home run, Rizzo. Sacrifices, Fletcher, Vaughan. Double plays, Young to Vaughan to Fletcher, Brown to Berres to Fletcher. Left on bases, Boston 10, Pittsburgh 5. Bases on balls, off Errickson 2, off Bowman 1, off Shoffner 1, off Sewell 2, off Brown 1. Struck out, by Bowman 3, by Shoffner 1, by Errickson 1, by Sewell 1. Hits, off Shoffner 8 in 3 1-3 innings, off Errickson 2 in 4 2-3 innings, off Bowman 10 in 7 innings, off Sewell 1 in 1 inning, off Brown 2 in 1 inning. Winning pitcher, Bowman. Losing pitcher, Shoffner. Time 2:06. Umpires, Pinelli, Reardon and Dunn. Attendance, 4,862.

In 1875, Nevada passed a law prohibiting camels from running at large upon its highways. Camels actually became a nuisance there after they had been introduced for use in transportation work across the desert.

MEET SOME SCIONS OF FAMOUS FATHERS

Lou Nova, who's pretty well up on the art of swinging leather, gives daughter Hertha Louise a few pointers along that line. She seems interested in learning what it's all about—but she'll have to be excused if she's a little slow in picking up the finer phases. She's only four months old.

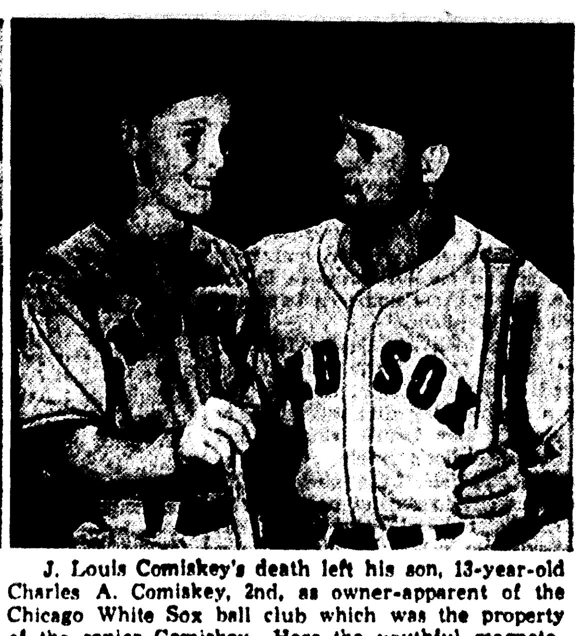

J. Louis Comiskey's death left his son, 13-year-old Charles A. Comiskey, 2nd, as owner-apparent of the Chicago White Sox ball club which was the property of the senior Comiskey. Here the youthful magnate-to-be talks with one of his diamond heroes, slugging Jimmie Foxx of the Boston Red Sox.

When Knute Rockne was coaching Notre Dame to football glory one of his biggest helpers was a slender fullback, Elmer Layden of the Four Horsemen. Now Layden's at the post formerly held by Rockne, killed in a plane accident. Their sons, Elmer Layden, Jr., 8, left, and Jack Rockne, 13, team up as first-year piano students.

Jack Dempsey, winner of one of the toughest battles recently, had plenty of fans behind him in his fight against peritonitis. But none was happier to see the ex-champ up and about after the nine-count than his two daughters, Barbara and Joan. Here's Barbara playing hostess to her famous daddy at the daughter's special tea table.

TIGERS SHADE A'S

PHILADELPHIA, July 29 —(AP)— Effective relief pitching by Luther Thomas staved off a ninth inning rally and gave Detroit a 7 to 6 victory over the Philadelphia Athletics today.

Handcuffed for eight innings by Tommy Bridges, the Athletics drove him from the mound in the ninth and had runners on first and second when Bud Thomas took over and retired Bob Johnson, Frank Hayes and Bill Nagel in succession to end the rally.

Box score.

DETROIT	AB	R	H	PO	A	E
McCosky, cf	5	0	3	2	0	0
McCoy, 2b	5	2	3	3	2	0
Averill, lf	3	0	1	1	0	0
York, c	4	1	1	8	0	0
Greenberg, 1b	5	0	1	8	2	1
Higgins, 3b	4	0	0	0	1	0
Fox, rf	5	1	3	2	0	0
Croucher, ss	4	1	1	3	1	1
Bridges, p	5	2	1	0	0	0
McKain, p	0	0	0	0	0	0
Thomas, p	0	0	0	0	0	0
Totals	40	7	14	27	6	2

PHILADELPHIA	AB	R	H	PO	A	E
Moses, rf	5	1	1	4	1	0
Siebert, 1b	4	1	1	5	0	0
Miles, cf	4	0	1	4	0	0
xChapman	1	0	1	0	0	0
Johnson, lf	5	1	1	4	0	0
Hayes, c	5	0	2	9	0	0
Nagel, 2b	4	0	0	0	2	0
Newsome, ss	4	1	3	1	0	0
Lodigiani, 3b	3	0	1	0	2	0
Nelson, p	1	0	0	0	0	1
Joyce, p	1	0	0	0	1	0
xxCollins	1	1	0	0	0	0
Dean, p	0	1	0	0	0	0
Totals	38	6	11	27	6	2

xBatted for Miles in ninth.
xxBatted for Joyce in seventh.

Score by innings:
Detroit ...... 003 301 000— 7
Philadelphia ...... 010 000 302— 6

Summary: Runs batted in, Averill 2, York 2, McCosky, Newsome, Miles 3, Siebert, Moses. Two-base hits, Fox, McCoy, Hayes. Three-base hits, Miles, Moses. Home run, York. Stolen bases, McCosky, Fox, Averill. Sacrifice, Averill. Double plays, Greenberg to Croucher, McCoy to Croucher to Greenberg, Moses to Hayes. Left on bases, Detroit 11, Philadelphia 9. Bases on balls, off Bridges 4, off Nelson 2, off Dean 2. Struck out, by Bridges 8, by Nelson 4, by Joyce 3, by Dean 1. Hits, off Nelson 8 in 3 innings (none out in fourth), off Joyce 4 in 4 innings, off Dean 2 in 2 innings, off Bridges 10 in 8 innings (none out in ninth), off McKain 1 in no innings (pitched to 1 batter), off Thomas none in 1 inning. Wild pitch, Bridges. Winning pitcher, Bridges. Losing pitcher, Nelson. Umpires, Rommel, Summers and Grieve. Time of game, 2:25. Attendance, 6,000.

INDIANS TRIM SENATORS

WASHINGTON, July 29 —(AP)— The Cleveland Indians evened their series with Washington today, defeating the Senators 5 to 2.

Johnny Allen pitched 6-hit ball for Cleveland to beat Dutch Leonard. Washington's hurler, Leonard received poor support, the Senators committing 4 errors.

Box score:

CLEVELAND	AB	R	H	PO	A	E
Hemsley, c	4	1	1	6	0	0
Sewell, c	1	0	1	0	0	0
Weatherly, lf	5	0	1	3	0	0
Chapman, cf	3	0	2	2	0	0
Hale, 2b	5	0	0	2	2	0
Campbell, rf	2	1	0	1	0	0
Keltner, 3b	4	1	1	3	0	0
Grimes, 1b	3	0	0	9	0	0
Webb, ss	3	1	2	1	7	0
Allen, p	3	1	2	0	2	0
Totals	33	5	10	27	11	0

WASHINGTON	AB	R	H	PO	A	E
Case, rf	4	1	1	4	1	0
Lewis, 3b	3	0	1	1	4	0
Loane, cf	3	0	0	4	1	1
Estalella, lf	4	0	0	1	0	0
Travis, ss	3	0	1	3	3	1
Bloodworth, 2b	4	0	1	3	2	0
Vernon, 1b	3	0	0	8	0	1
Giuliani, c	4	1	2	3	1	1
Leonard, p	3	0	0	0	2	0
zWest	1	0	0	0	0	0
Totals	32	2	6	27	14	4

zBatted for Leonard in ninth.

Score by innings.
Cleveland ...... 010 110 101— 5
Washington ...... 002 000 000— 2

Summary: Runs batted in, Allen, Loane, Estalella, Hale, Chapman, Sewell. Two-base hit, Weatherly. Sacrifices, Grimes, Allen. Double plays, Bloodworth to Travis to Vernon, Lewis to Bloodworth to Vernon, Loane to Bloodworth. Left on bases, Cleveland 8, Washington 7. Bases on balls, off Allen 4, off Leonard 4. Struck out, by Allen 5, by Leonard 3. Hit by pitcher, by Leonard (Webb). Balk, Allen. Passed balls, Hemsley, Giuliani (2). Umpires, Pipgras, Geisel and Basil. Time, 1:56. (Attendance, 3,500.)

EDITH MOTRIDGE BACKSTROKE ACE

Captures 100-Meter National A. A. U. Title In Near Record Time

By L. E. Skelley

DES MOINES, Ia., July 29 —(AP)— Edith Motridge of Los Angeles, a veteran of the 1936 Olympics, tonight captured the 100-meter national A. A. U. women's backstroke title here in the near record time of 1 minute, 18.9 seconds.

The 24-year-old star, her arms churning the water in furious, paddle wheel fashion, nosed out Gloria Marie Callen of New York City by a little over a yard.

Betty Bemis, Nashwauk, Minn., high school swimmer, was third. The winning time was seven tenths of a second slower than Eleanor Holm's 1:18.2 record established in 1932.

Fujiko Katsutani, 14-year-old Hawaiian globe trotter, staved off a determined challenge by Iris Cummings of Redondo Beach, Calif., to triumph in the 200-meter breakstroke finals.

The 106-pound Wailuku girl swam the four lengths in 3:16.1. Her margin over Miss Cummings, who won the A. A. U. 220-yard breast stroke last year, was four-tenths of a second. The American record is 3:12.6, set by Margaret Hoffman in 1932.

Helene Rains of New York was third and Edith Pemberton of Los Angeles, fourth.

Carl Ahlgren of Des Moines, a University of Iowa Sophomore, ran away with the annual Y. M. C. A. mile swim for men in the record breaking time of 23 minutes 57.3 seconds. Art Vanhavern of Moline, Ill., was an easy second.

Agnes Jean Larson, Nashwauk, Minn., high school lass, captured the Iowa open 50-meter breastroke event for junior girls in :46.

SPORTS ROUNDUP

By Eddie Brietz

NEW YORK, July 29 —(AP)— Reno editors might check and see if the wife of a top flight tennis star is out there, and why. . . . If old Bronko Nagurski don't feel like playing football again this year he can go on a wrestling tour through France and England under the Jeff Dickson banner. . . . Some of his friends will toss a recovery dinner for Jack Dempsey at the Bear Mountain inn tomorrow night. Professor Flash Gordon of the Yanks lectured at Columbia yesterday on the hit and run. . . . What about this gossip that a certain big leaguer went on relief last winter and drew 18 weeks' pay for doing nothing?

Ducky Wucky Dept.:
Working as an inseparable duo in the Virginia Southside semi-pro league is the popular umpiring team of Lamb and Love.

When the local sheets get a picture of Eleanor Holm wearing other than a bathing suit they blow it up to three columns. That's news. . . . Remember Fidel La Barba, the old fighter? Well, he's mentioned in the credit titles as co-author of the current Shirley Temple pix, "Susannah of the Mounties." . . . The heaviest candidate on the Northwestern football squad this year is not a tackle or guard, but Nick Conteas, 214-pound quarterback.

Today's Guest Star:
Paul O'Tooler, Denison (Tex.) Herald: "A typographical error in an exchange calls the New York Giants the 'New York Gnats,' which in view of their recent playing may be about right."

Joe Louis probably will use the Midwest Country club at Jackson, Mich., as his training camp for Bob Pastor. . . . The Rocky Mount Red Sox of the Piedmont league canned Catcher Fred Neisler because he couldn't hit. . . . Neisler caught on with Richmond and on his first time out got three for four—against Rocky Mount. . . . Gene Tunney does road work three times weekly at his Stamford (Conn.) home to keep his weight down.

Ouch Dept.:
Tony Galento and a pal bumped into Rogers Hornsby the other day. . . . "This bum," said Tony, introducing Hornsby, "was always my favorite pitcher."

Reservation Note:
Gordon Cobbledick reports in the Cleveland Plain Dealer some of the Indians charge they are being shadowed by detectives employed by the ball club. . . . Well, t's a cinch the dicks are not on the job to quell any sort of baseball uprising.

DIMAGGIO BOOSTS BATTING AVERAGE

No Other Big Developments In American; Klein, Handley Move Up In National

NEW YORK, July 29 —(AP)— Joe DiMaggio of the New York Yankees boosted his batting average from .406 to .409 during the last week but aside from that there were no startling developments among the American league's leading hitters.

Chuck Klein and Lee Handley, both of Pittsburgh, moved into the top pen in the National league, replacing Debs Garms of Boston and Merrill May of Philadelphia in the last two positions.

In the American, Myril Hoag of St. Louis and George Case of Washington dropped out of the leading ten and were succeeded by Ted Williams of Boston and Charley Gehringer of Detroit, both of whom have been hanging around the edges most of the season.

Morrie Arnovich of Philadelphia continued to pace the National, although he skidded from last week's .375 to .370.

The ten leading hitters in each league:

NATIONAL LEAGUE

Player, Club	G	AB	R	H	Pct.
Arnovich, Phila'phia	84	319	49	118	.370
Bonura, New York	86	323	60	110	.341
Mize, St. Louis	86	319	63	108	.339
Hassett, Boston	85	335	43	112	.334
McCormick, Cin'nati	86	348	63	115	.330
Ott, New York	88	302	65	99	.328
Goodman, Cincinnati	67	255	49	83	.326
Medwick, St. Louis	85	331	54	107	.323
Klein, Pittsburgh	67	201	37	64	.318
Handley, Pittsburgh	76	285	35	90	.316

AMERICAN LEAGUE

Player, Club	G	AB	R	H	Pct.
DiMaggio, New York	58	215	48	88	.409
Foxx, Boston	81	303	89	110	.363
McQuinn, St. Louis	90	362	67	125	.345
Johnson, Philadelphia	89	324	73	110	.340
York, Detroit	61	186	36	63	.339
Dickey, New York	83	313	66	105	.335
Higgins, Detroit	69	257	34	85	.331
McNair, Chicago	66	246	33	81	.329
Walker, Chicago	92	378	65	124	.328
Williams, Boston	87	341	64	111	.326
Gehringer, Detroit	71	255	50	83	.326

.. Play Safe with ... 7up
REG. PAT. OFF. U.S.A. & CANADA

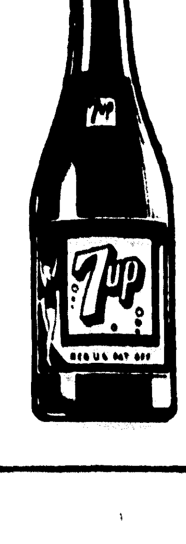

When overheated, there may be danger in drinking too much water. Athletes, especially, never drink much while hot. People who work hard and play hard turn to 7-Up for a safe "fresh up." When you are hot and thirsty, have a bottle of 7-Up just chilled, not too cold. Sip it slowly . . . taste each sip. You can feel the "fresh up" action in your mouth and throat. That's how a small bottle of 7-Up stops a big thirst.

LAUREL SWAMPED BY BATON ROUGE

Radovich Hurls No-Hit, No-Run Game As Essos Win By 10-0 Score

LAUREL, Miss., July 29 —(AP)— Ray Radovich twirled a no-hit, no-run game today as the Baton Rouge Essos defeated the Laurel all-stars 10 to 0 in the opening game of the Mississippi-Louisiana semi-pro baseball championship.

The feat duplicated Flannigan's no-hitter for Baton Rouge last year against Laurel in the regional opener.

The Essos scored seven runs in the first three innings. Bill Hilton held Baton Rouge to three markers after going in for Posey.

Ewing led the Louisiana team's 10-hit attack with two singles in four attempts, and Gourrier and Brupbacher each got two for five.

Jones, the Esso first baseman, saved Radovich's no-hitter when he made a seemingly impossible stop of Hilton's line drive.

The second game of the three out of five series will be played here tomorrow with Ray Woodward, 18-year-old fast ball pitcher who turned in two four-hit games during the Mississippi tournament, hurling for Laurel. Segrest will pitch for Baton Rouge.

Score by innings:
Baton Rouge ...... 304 002 001—10 10 3
Laurel ...... 000 000 000— 0 0 4

Radovich and Didier; Posey, Hilton and Rogers.

BIG SIX LEAGUE

TROJANS, RED BIRDS TIE

ANSLEY, La., July 29 —(Special)— Ansley's fighting Trojans staged a six-run uprising after two were out in the ninth inning to gain a 7-and-7 tie with the Chatham Red Birds here Thursday. The game went on for 12 innings in a deadlock before rain stopped play. The game was played under protest by both clubs.

Until the ninth inning, Scallion, Chatham left-hander, had managed to keep out of trouble, although he was hit freely. The Trojans collected 16 hits, while Staggs and Henderson held the Red Birds to nine hits.

Score by innings:
Chatham ...... 022 300 000 000— 7 9 3
Ansley ...... 000 001 006 000— 7 16 5

Scallion and Brownlee; Staggs, Henderson and Woods.

The president of the United States receives his salary in semi-monthly installments.

SZWEDKO BEATS GORDON TO TAKE TOURNEY CROWN

Pittsburgh Steel Mill Worker Defeats Californian To Win Public Links Title

By Whitney Martin

MT. PLEASANT, CLUB, BALTIMORE, July 29 —(AP)— Brawny, 32-year-old Andy Szwedko, Pittsburgh steel mill worker, tonight wore the National Public Links crown but there were moments late in the sultry, cloud-blanketed afternoon that the finger of destiny appeared to be pointing toward slim, 22-year-old Phil Gordon, of Oakland, Calif.

Szwedko defeated the Californian 1 up in 36 holes, after watching a three-hole lead almost vanish before Gordon's spectacular rally that brought cheers and heart-throbs to a gallery of more than 5,000.

They had completed the morning round all square, each carding 73, one over par.

The tall, well-holstered Pittsburgher, stolid as a tree trunk, started out in the afternoon like he was going to smother his slight rival by sheer size and power. With birdies trickling off his clubs he forged to a three-hole lead at 27.

Gordon, methodical to a point of exasperation, then made his brilliant bid, a bid which brought him a last-nine medal card of 34, two under par, but couldn't bring him victory.

He won the 30th with a birdie, his 20-foot putt billiarding off Szwedko's ball into the cup. He lost the 31st to a birdie, but took the 32nd and 33rd, the first of the two with a birdie, to be only one down.

Then Szwedko, whose comebacks had been a feature of the tournament, bore down and with iron-nerved steadiness, matched Gordon stroke for stroke the last three holes. He clinched the match on the 36th by laying his second four feet from the pin as Gordon's second, to a unified groan from the gallery, whistled past the cup to nestle in a far corner of the green.

The new champion thus finally crashed the portals after four previous attempts. His best earlier effort carried him to the semi-finals in 1937, but an inkling of his consistent play is the fact that for 10 qualifying rounds he has averaged 73¾ strokes.

CATS MEET TIGERS

FERRIDAY, La., July 29 —(Special)— Manager Ed Price and Captain Leo Young will invade St. Joseph with their Ferriday Black Cats tomorrow afternoon to meet Newt Wilds' St. Joseph Tigers. The Cats trimmed the Tigers here recently and the Bengals are anxious to even the score.

There should be no question That You Should BUY Your Car or Truck In Monroe . . . .

If you are contemplating buying an automobile or truck you should read this first:

The Monroe Automobile Dealers have a payroll of half a million dollars.

There are over 1,000 people depending on this payroll.

There are over 1,000 Monroe people spending the Monroe Automobile Dealers payroll with Monroe merchants.

There are over 300 Monroe people employed by the Monroe Automobile Dealers.

The Monroe Automobile Dealers can offer you the best of trades and very easy terms on the purchase of cars and trucks.

Monroe Auto Dealers Association

Lennon Motor Co. — Buick
Central Auto Co. — Studebaker
Milner-Fuller — Ford, Mercury, Lincoln-Zephyr
Shorty's Body Shop — Hudson, Terraplane, Bantam
Twin City Motor Co. — Oldsmobile, LaSalle, Cadillac
Lee-Rogers Chevrolet Co., Inc. — Chevrolet
West Motor Co. — Pontiac
Knowles Motor Co. — Nash, Lafayette
Windes Motor Co. — DeSoto, Plymouth
Monroe Auto Supply Co. — Dodge, Plymouth
Olcott Motor Co. — Chrysler, Plymouth

REDS SWEEP DOUBLE HEADER FROM PHILLIES

CINCINNATI CLUB STRETCHES LEAD TO 111-2 GAMES

Combines Brilliant Hurling With Heavy Hitting To Win Twin Bill

CINCINNATI, July 29.—(AP)—The Reds stretched their league lead to 11 1-2 games today, combining brilliant hurling by Rookie Gene Thompson and heavy hitting, including successive homers by Billy Myers, to sweep a double bill from Philadelphia, 3 to 0 and 9 to 2.

A 6 to 5 win over Boston put the Pirates in second place while Chicago, in dropping a 5 to 2 decision to New York, slipped to third.

Thompson helped win his four-hit victory in the opener by doubling in the second inning to score Big Ernie Lombardi, who also had rapped out a two-bagger. His mates clinched things in the next frame as Lee Gamble, who had singled, scored on McCormick's double and the star first-sacker romped home on Brack's fumble of Bongiovanni's hard grounder.

A five-run uprising on four hits in the fifth inning of the nightcap only set the stage for Myers' twin-homer performance. With Bongiovanni on base in each instance, he hit for the circuit in successive trips to the plate in the sixth and eighth frames.

Box scores:

FIRST GAME

PHILADELPHIA	AB	R	H	PO	A	E
Martin, cf	3	0	1	2	0	0
Scharein, ss	4	0	0	5	4	1
Scott, rf	3	0	1	3	0	0
Arnovich, lf	4	0	0	0	0	0
Brack, 1b	4	0	1	6	0	1
Mueller, 3b	3	0	0	0	1	0
Hughes, 2b	3	0	1	3	2	0
Millies, c	3	0	0	4	1	0
Mulcahy, p	2	0	0	1	2	0
xBolling	0	0	0	0	0	0
Kersieck, p	0	0	0	0	0	0
Totals	29	0	4	24	10	2

xBatted for Mulcahy in eighth.

CINCINNATI	AB	R	H	PO	A	E
Werber, 3b	3	0	0	0	1	0
Frey, 2b	4	0	1	3	1	0
Gamble, lf	4	1	1	0	0	0
McCormick, 1b	4	1	1	11	2	0
Lombardi, c	4	1	1	8	1	0
Craft, cf	2	0	0	0	0	0
Bongiovanni, rf	3	0	0	3	0	0
Myers, ss	3	0	0	2	6	0
Thompson, p	3	0	1	0	3	0
Totals	29	3	5	27	14	0

Score by innings:

Philadelphia .... 000 000 000—0
Cincinnati .... 012 000 00x—3

Summary: Runs batted in, McCormick, Thompson. Two-base hits, Hughes, McCormick, Lombardi, Thompson. Double plays, Hughes to Scharein to Brack, Myers to McCormick. Left on bases, Philadelphia 6, Cincinnati 5. Bases on balls, off Mulcahy 2, off Thompson 4. Struck out, by Mulcahy 4, by Thompson 1. Hits, off Mulcahy 5 in 7 innings, off Kersieck none in 1 inning. Losing pitcher, Mulcahy. Umpires, Sears, Ballanfant and Magerkurth. Time, 1:31.

SECOND GAME

PHILADELPHIA	AB	R	H	PO	A	E
Martin, cf	5	0	1	4	0	0
Scharein, ss	5	2	1	1	2	0
Scott, rf	4	0	1	1	0	0
Arnovich, lf	2	0	0	2	1	0
Brack, 1b	2	0	1	8	1	1
Mueller, 3b	3	0	1	0	3	0
Hughes, 2b	4	0	0	3	0	0
Davis, c	2	0	0	4	0	0
xYoung	1	0	0	0	0	0
Pearson, p	2	0	0	0	1	0
Kersieck, p	0	0	0	0	0	0
xxBolling	1	0	0	0	0	0
Totals	31	2	7	24	8	0

xBatted for Davis in ninth.
xxBatted for Kersieck in ninth.

CINCINNATI	AB	R	H	PO	A	E
Werber, 3b	2	0	0	0	0	1
Riggs, 3b	1	0	0	1	0	0
Frey, 2b	5	1	2	4	7	0
Gamble, lf	5	1	3	1	0	0
McCormick, 1b	4	0	1	7	0	0
Hershberger, c	3	0	1	2	2	1
Craft, cf	4	0	0	3	0	0
Berger, cf	0	0	0	0	0	1
Bongiovanni, rf	2	3	1	5	0	0
Bordagaray, rf	0	0	0	1	0	0
Myers, ss	3	3	3	3	1	0
Moore, p	2	1	0	0	0	0
Totals	32	9	11	27	10	3

Score by innings:

Philadelphia .... 001 000 010—2
Cincinnati .... 000 052 02x—9

Summary: Runs batted in, Arnovich, Werber, Gamble, McCormick, Hershberger, Myers 4. Two-base hits, Scott, McCormick. Home runs, Myers 2. Sacrifices, Arnovich, Werber, Hershberger, Moore. Double play, Myers to Frey to McCormick. Left on bases, Philadelphia 9, Cincinnati 8. Bases on balls, off Pearson 4, off Moore 8. Struck out, by Pearson 3, by Moore 2. Hits, off Pearson 11 in 7 innings (none out in eighth), off Kersieck none in 1 inning. Losing pitcher, Pearson. Umpires, Ballanfant, Magerkurth and Sears. Time, 2:00. Paid attendance, 10,223 (plus 7,642 children).

GIANTS DEFEAT CUBS

CHICAGO, July 29.—(AP)—Harry Gumbert wound up his own four game losing streak and gave the Giants their third win in their last 16 games with a 5-2 decision over the Chicago Cubs before 12,168 fans today.

Gumbert pitched one hit ball for eight innings, but after being touched for a pair in the ninth gave way to Cliff Melton and he, in turn, was relieved by Jim Lynn, who squelched a threatening Cub rally that was good for two runs.

The winners touched Charlie Root for 12 blows and gave him his fifth loss of the season.

A three run splurge in the fifth when Dick Bartell's fumble gave the Giants an opening was good enough for the victory.

Box score:

NEW YORK	AB	R	H	PO	A	E
Moore, lf	5	1	1	2	0	0
Jurges, ss	5	2	2	2	2	0
Danning, c	5	1	2	3	0	0
Ott, rf	4	0	0	1	0	0
Bonura, 1b	4	1	3	14	1	0
Demaree, cf	2	0	1	2	0	0
Hafey, 3b	4	0	1	1	3	0
Whitehead, 2b	4	0	1	1	4	0
Gumbert, p	4	0	1	1	4	0
Melton, p	0	0	0	0	0	0
Lynn, p	0	0	0	0	0	0
Totals	37	5	12	27	14	0

CHICAGO	AB	R	H	PO	A	E
Hack, 3b	4	0	0	4	3	0
Herman, 2b	4	1	1	1	3	0
Galan, lf	3	0	0	3	1	1
Leiber, cf	3	0	0	3	0	0
Gleeson, rf	3	0	0	1	0	0
Reynolds, rf	0	0	0	0	0	0
Hartnett, c	4	0	1	0	1	0
G. Russell, 1b	3	0	0	11	1	0
Bartell, ss	3	0	0	4	4	1
Root, p	2	0	0	0	1	0
zCavarretta	1	0	1	0	0	0
zzBryant	0	1	0	0	0	0
Totals	30	2	3	27	14	2

zBatted for Root in ninth.
zzRan for Cavarretta in ninth.

Score by innings:

New York .... 100 030 010—5
Chicago .... 000 000 002—2

Summary: Runs batted in, Danning, Ott, Bonura, Demaree, Whitehead, Leiber, Reynolds. Two-base hit, Jurges. Three-base hit, Jurges. Sacrifice, Demaree. Left on bases, New York 7, Chicago 4. Bases on balls, off Gumbert 2, off Root 1. Struck out, by Gumbert 3. Hits, off Gumbert 3 in 8 2-3 innings, off Melton none in no innings (faced one batter in ninth), off Lynn none in 1-3 inning. Winning pitcher, Gumbert. Umpires, Barr, Moran and Stewart. Time, 1:42. Attendance, 12,188 official.

DODGERS WALLOP CARDS

ST. LOUIS, July 29.—(AP)—Luke Hamlin registered his 11th victory of the season today as he pitched the Brooklyn Dodgers to their second straight triumph over the Cardinals, 7-3.

That dipped the Cards to fourth place, just a game and a half ahead of the Dodgers.

Ernie Koy's homer in the fifth with two mates on base was the strongest blow struck for the Brooklyns.

Box score:

BROOKLYN	AB	R	H	PO	A	E
Hudson, 2b	5	2	0	1	3	0
Lavagetto, 3b	5	1	1	0	2	0
Walker, cf	2	0	1	1	0	0
Koy, cf	1	2	1	3	0	0
Camilli, 1b	4	0	1	10	0	0
Parks, lf	4	0	2	3	0	0
Phelps, c	4	0	0	5	0	0
E. Moore, rf	3	1	0	3	0	0
Durocher, ss	4	1	0	1	3	0
Hamlin, p	4	0	1	0	1	0
Totals	36	7	7	27	9	0

ST LOUIS	AB	R	H	PO	A	E
J. Martin, cf	4	0	2	4	0	0
Brown, 2b, ss	4	0	0	1	4	0
Slaughter, rf	3	0	2	3	0	1
Mize, 1b	4	0	0	8	1	0
Medwick, lf	4	0	0	3	0	0
Padgett, c	4	1	2	7	0	0
Gutteridge, 3b	4	1	1	1	0	0
Myers, ss	2	1	1	1	1	1
zzDavis	1	0	0	0	0	0
Shoun, p	0	0	0	0	0	0
zzzT. Moore	1	0	0	0	0	0
Warneke, p	1	0	0	1	0	0
Weiland, p	0	0	0	0	0	0
zKing	1	0	0	0	0	0
Dean, p	0	0	0	0	0	0
S. Martin, 2b	2	0	0	0	1	0
Totals	35	3	8	27	7	2

zBatted for Weiland in fifth.
zzBatted for Myers in seventh.
zzzBatted for Shoun in ninth.

Score by innings:

Brooklyn .... 100 050 100—7
St. Louis .... 000 030 000—3

Summary: Runs batted in, Walker, Hudson, Lavagetto, Koy 3, Myers 2, J. Martin, Camilli. Two-base hits, Camilli, Myers. Home run, Koy. Stolen base, Brown. Left on bases, Brooklyn 4, St. Louis 8. Bases on balls, off Hamlin 1, off Warneke 1, off Dean 1. Struck out, by Hamlin 2, by Warneke 3, by Weiland 1, by Dean 1, by Shoun 2. Hits, off Warneke 4 in 4 1-3 innings, off Weiland 2 in 2-3 inning, off Dean 1 in 2 innings, off Shoun none in 2 innings. Losing pitcher, Warneke. Umpires, Stark, Goetz and Campbell. Time, 2:03. Official paid attendance, 4,127.

BUCS NOSE OUT BEES

PITTSBURGH, July 29.—(AP)—The Pirates cut short a ninth-inning rally by the Boston Bees to defeat them 6-5 today, with John Rizzo's homer in the seventh providing the margin of victory.

Going into the eighth the Pirates were leading by six runs when the Bees came to life. The Stengel crew scored two in the eighth, three in the ninth and had the bases loaded with only one out. But Al Simmons hit into a double play to end the game.

Box score:

BOSTON	AB	R	H	PO	A	E
Warstler, ss	4	2	2	3	2	0
Garms, rf	5	1	3	2	0	0
Hassett, 1b	5	0	3	10	0	0
West, cf	5	0	2	1	0	0
Cuccinello, 2b	4	0	1	3	5	0
Simmons, lf	5	0	0	0	0	0
Lopez, c	2	0	0	2	1	0
Masi, c	2	0	0	2	0	0
Sisti, 3b	3	1	1	1	5	0
Shoffner, p	1	0	0	0	0	0
Errickson, p	1	0	0	0	0	0
xOutlaw	1	1	1	0	0	0
Totals	38	5	13	24	14	0

xBatted for Errickson in ninth.

PITTSBURGH	AB	R	H	PO	A	E
Bell, cf	4	1	1	4	0	0
L. Waner, cf	0	0	0	0	0	0
Vaughan, ss	2	0	1	2	2	0
Rizzo, lf	4	1	2	1	0	0
Klein, rf	4	1	1	3	0	0
Fletcher, 1b	1	0	1	10	0	0
Handley, 3b	4	1	1	0	2	0
Young, 2b	4	1	1	1	3	0
Berres, c	4	1	1	6	1	0
Bowman, p	3	0	1	0	1	0
Sewell, p	0	0	0	0	1	0
Brown, p	0	0	0	0	1	0
Totals	30	6	10	27	11	0

Score by innings:

Boston .... 000 000 023—5
Pittsburgh .... 100 400 10x—6

Summary: Runs batted in, Rizzo 2, Handley, Berres, Bowman 2, West 3, Garms 2. Two-base hits, Handley, Berres, Bowman. Home run, Rizzo. Sacrifices, Fletcher, Vaughan. Double plays, Young to Vaughan to Fletcher, Brown to Berres to Fletcher. Left on bases, Boston 10, Pittsburgh 5. Bases on balls, off Errickson 2, off Bowman 1, off Shoffner 1, off Sewell 2, off Brown 1. Struck out, by Bowman 3, by Shoffner 1, by Errickson 1, by Sewell 1. Hits, off Shoffner 8 in 3 1-3 innings, off Errickson 2 in 4 2-3 innings, off Bowman 10 in 7 innings, off Sewell 1 in 1 inning, off Brown 2 in 1 inning. Winning pitcher, Bowman. Losing pitcher, Shoffner. Time, 2:06. Umpires, Pinelli, Reardon and Dunn. Attendance, 4,962.

In 1875, Nevada passed a law prohibiting camels from running at large upon its highways. Camels actually became a nuisance there after they had been introduced for use in transportation work across the desert.

MERRY MOMENTS with MERLIN & MONTY

See the reasons why so many smart fishing enthusiasts visit Hunt & Whitaker's for their equipment. Drop in and look over our complete stock of up-to-the-minute equipment!

HUNT & WHITAKER
JEWELRY · LUGGAGE · SPORTING GOODS
MEN'S CLOTHING
436 DESIARD STREET
OUR PRICES ARE ALWAYS THE LOWEST

Browns Hand Red Sox Third Consecutive Setback, 4-3

BOSTON DEFEATED WHEN JAKE WADE BLOWS UP IN 5TH

Hurler Forces In Pair Of Runs With Walks After Two Outs In Fateful Innning

BOSTON, July 29.—(AP)—Scoring four runs in the fifth inning, when Boston's Lefty Jake Wade suddenly blew up, the last-place St. Louis Browns held the runner-up Red Sox in check today and handed Boston its third setback in as many days. The final count was 4 to 3.

Wade apparently had the situation under control until the fateful fifth. 8hen Joe Glenn and John Berardino slashed out singles. With two out, Wade gave up three passes in a row and forced in two runs.

The fial pair of markers for the Browns came almost immediately when, wit hthe bases still jammed and Jack Wilson on the mound for Boston, oJe Grace doubled along the left field foul line to bring in two teammates.

Box score:

ST LOUIS	AB	R	H	PO	A	E
Heffner, ss	3	1	0	0	2	0
Sullivan, lf	2	1	0	5	0	0
McQuinn, 1b	3	0	0	7	1	0
Hoag, rf	2	0	0	2	0	0
Grace, rf	2	0	2	1	0	0
Clift, 3b	4	0	0	1	4	0
Laabs, cf	4	0	1	1	0	0
Glenn, c	4	1	2	8	0	0
Berardino, 2b	4	1	2	4	2	0
Kramer, p	3	0	0	0	0	0
Whitehead, p	0	0	0	0	0	0
Mills, p	1	0	0	0	0	0
Totals	32	4	7	27	9	0

BOSTON	AB	R	H	PO	A	E
Doerr, 2b	5	0	1	2	4	0
Finney, cf	4	0	1	2	0	0
Foxx, 1b	4	0	0	9	1	0
Williams, rf	5	1	2	3	0	0
Cronin, ss	5	0	2	3	1	0
Vosmik, lf	3	1	2	1	0	0
Tabor, 3b	3	1	1	2	3	1
Desautels, c	2	0	1	3	0	0
zCramer	1	0	1	0	0	0
Ostermueller, p	0	0	0	0	0	0
zzNonnenkamp	0	0	0	0	0	0
zzzBerger	1	0	0	0	0	0
Rich, p	0	0	0	1	0	0
Wade, p	1	0	0	0	1	0
Wilson, p	1	0	0	0	1	0
Peacock, c	1	0	0	0	0	0
zzzzCarey	0	0	0	0	0	0
Berg, c	0	0	0	1	0	0
Totals	38	3	11	27	11	1

zBatted for Desautels in seventh.
zzBatted for Ostermueller in eighth.
zzzBatted for Nonnenkamp in eighth.
zzzzBatted for Peacock in eighth.

Score by innings:

St. Louis .... 000 040 000—4
Boston .... 000 000 210—3

Summary: Runs batted in, Grace 2, Sullivan, McQuinn, Doerr, Cramer, Carey. Two-base hit, Grace. Three-base hit, Finney. Stolen bases, Foxx, Cronin, Vosmik. Sacrifice, Vosmik. Double plays, Clift to Berardino to McQuinn, Heffner to Berardino to McQuinn, Doerr to Cronin to Foxx, Tabor to Foxx. Left on bases, St. Louis 6, Boston 11. Bases on balls, off Kramer 1, off Whitehead 1, off Mills 1, off Wade 5. Struck out, by Kramer 3, by Mills 3, by Wade 2, by Wilson 1, by Rich 1. Hits, off Kramer 11 in 7 innings (none out in eighth), off Whitehead none in 1-3 inning, off Mills none in 1 2-3 innings, off Wade 3 in 4 2-3 innings, off Wilson 2 in 2 1-3 innings, off Ostermueller 2 in 1 inning, off Rich none in 1 inning. Hit by pitcher, by Mills (Carey). Winning pitcher, Kramer. Losing pitcher, Wade. Umpires, Quinn, McGowan and Rue. Time, 2:32. Attendance, 4,600.

TIGERS SHADE A'S

PHILADELPHIA, July 29.—(AP)—Effective relief pitching by Luther Thomas staved off a ninth inning rally and gave Detroit a 7 to 6 victory over the Philadelphia Athletics today.

Handcuffed for eight innings by Tommy Bridges, the Athletics drove him from the mound in the ninth and had runners on first and second when Bud Thomas took over and retired Bob Johnson, Frank Hayes and Bill Nagel in succession to end the rally.

Box score:

DETROIT	AB	R	H	PO	A	E
McCosky, cf	5	0	3	2	0	0
McCoy, 2b	5	2	3	3	2	0
Averill, lf	3	0	1	1	0	0
York, c	4	1	1	8	0	0
Greenberg, 1b	5	0	1	8	2	1
Higgins, 3b	4	0	0	0	1	0
Fox, rf	5	1	3	2	0	0
Croucher, ss	4	1	1	3	1	1
Bridges, p	5	2	1	0	0	0
McKain, p	0	0	0	0	0	0
Thomas, p	0	0	0	0	0	0
Totals	40	7	14	27	6	2

PHILADELPHIA	AB	R	H	PO	A	E
Moses, rf	5	1	1	4	1	0
Siebert, 1b	4	1	1	5	0	0
Miles, cf	4	0	1	4	0	0
xChapman	1	0	1	0	0	0
Johnson, lf	5	1	1	4	0	0
Hayes, c	5	0	3	9	0	0
Nagel, 2b	4	0	0	0	2	0
Newsome, ss	4	1	2	1	0	0
Lodigiani, 3b	3	0	1	0	2	0
Nelson, p	1	0	0	0	0	1
Joyce, p	1	0	0	0	1	0
xxCollins	1	1	0	0	0	0
Dean, p	0	1	0	0	0	0
Totals	38	6	11	27	6	2

xBatted for Miles in ninth.
xxBatted for Joyce in seventh.

Score by innings:

Detroit .... 003 301 000—7
Philadelphia .... 010 000 302—6

Summary: Runs batted in, Averill 2, York 2, McCosky, Newsome, Miles 3, Siebert, Moses. Two-base hits, Fox, McCoy, Hayes. Three-base hits, Miles, Moses. Home run, York. Stolen bases, McCosky, Fox, Averill. Sacrifice, Averill. Double plays, Greenberg to Croucher, McCoy to Croucher to Greenberg, Moses to Hayes. Left on bases, Detroit 11, Philadelphia 9. Bases on balls, off Bridges 4, off Nelson 2, off Dean 2. Struck out, by Bridges 8, by Nelson 4, by Joyce 3, by Dean 1. Hits, off Nelson 8 in 3 innings (none out in fourth), off Joyce 4 in 4 innings, off Dean 2 in 2 innings, off Bridges 10 in 8 innings (none out in ninth), off McKain 1 in no innings (pitched to 1 batter), off Thomas none in 1 inning. Wild pitch, Bridges. Winning pitcher, Bridges. Losing pitcher, Nelson. Umpires, Rommel, Summers and Grieve. Time of game, 2:25. Attendance, 6,000.

INDIANS TRIM SENATORS

WASHINGTON, July 29.—(AP)—The Cleveland Indians evenetl their series with Washington today, defeating the Senators 5 to 2.

Johnny Allen pitched 6-hit ball for Cleveland to beat Dutch Leonard, Washington's hurler. Leonard received poor support, the Senators committing 4 errors.

Box score:

CLEVELAND	AB	R	H	PO	A	E
Hemsley, c	4	1	1	6	0	0
Sewell, c	1	0	1	0	0	0
Weatherly, lf	5	0	1	3	0	0
Chapman, cf	3	0	2	2	0	0
Hale, 2b	5	0	0	2	2	0
Campbell, rf	2	1	0	1	0	0
Keltner, 3b	4	1	1	3	0	0
Grimes, 1b	3	0	0	9	0	0
Webb, ss	3	1	2	1	7	0
Allen, p	3	1	2	0	2	0
Totals	33	5	10	27	11	0

WASHINGTON	AB	R	H	PO	A	E
Case, rf	4	1	1	4	1	0
Lewis, 3b	3	0	1	1	4	0
Loane, cf	3	0	0	4	1	1
Estalella, lf	4	0	0	1	0	0
Travis, ss	3	0	1	3	3	1
Bloodworth, 2b	4	0	1	3	2	0
Vernon, 1b	3	0	0	8	0	1
Giuliani, c	4	1	2	3	1	1
Leonard, p	3	0	0	0	2	0
zWest	1	0	0	0	0	0
Totals	32	2	6	27	14	4

zBatted for Leonard in ninth.

Score by innings:

Cleveland .... 010 110 101—5
Washington .... 002 000 000—2

Summary: Runs batted in, Allen, Loane, Estalella, Hale, Chapman, Sewell. Two-base hit, Weatherly. Sacrifices, Grimes, Allen. Double plays, Bloodworth to Travis to Vernon, Lewis to Bloodworth to Vernon, Loane to Bloodworth. Left on bases, Cleveland 8, Washington 7. Bases on balls, off Allen 4, off Leonard 4. Struck out, by Allen 5, by Leonard 3. Hit by pitcher, by Leonard (Webb). Balk, Allen. Passed balls, Hemsley, Giuliani (2). Umpires, Pipgras, Geisel and Basil. Time, 1:56. (Attendance, 3,500.)

MEET SOME SCIONS OF FAMOUS FATHERS

Lou Nova, who's pretty well up on the art of swinging leather, gives daughter Hertha Louise a few pointers along that line. She seems interested in learning what it's all about—but she'll have to be excused if she's a little slow in picking up the finer phases. She's only four months old.

J. Louis Comiskey's death left his son, 13-year-old Charles A. Comiskey, 2nd, as owner-apparent of the Chicago White Sox ball club which was the property of the senior Comiskey. Here the youthful magnate-to-be talks with one of his diamond heroes, slugging Jimmie Foxx of the Boston Red Sox.

When Knute Rockne was coaching Notre Dame to football glory one of his biggest helpers was a slender fullback, Elmer Layden of the Four Horsemen. Now Layden's at the post formerly held by Rockne, killed in a plane accident. Their sons, Elmer Layden, Jr., 8, left, and Jack Rockne, 13, team up as first-year piano students.

Jack Dempsey, winner of one of the toughest battles recently, had plenty of fans behind him in his fight against peritonitis. But none was happier to see the ex-champ up and about after the nine-count than his two daughters, Barbara and Joan. Here's Barbara playing hostess to her famous daddy at the daughter's special tea table.

EDITH MOTRIDGE BACKSTROKE ACE

Captures 100-Meter National A. A. U. Title In Near Record Time

By L. E. Skelley

DES MOINES, Ia., July 29.—(AP)—Edith Motridge of Los Angeles, a veteran of the 1936 Olympics, tonight captured the 100-meter national A. A. U. women's backstroke title here in the near record time of 1 minute, 18.9 seconds.

The 24-year-old star, her arms churning the water in furious, paddle wheel fashion, nosed out Gloria Marie Callen of New York City by a little over a yard.

Betty Bemis, Nashwauk, Minn., high school swimmer, was third. The winning time was seven tenths of a second slower than Eleanor Holm's 1:18.2 record established in 1932.

Fujiko Katsutani, 14-year-old Hawaiian globe trotter, staved off a determined challenge by Iris Cummings of Redondo Beach, Calif., to triumph in the 200-meter breakstroke finals.

The 106-pound Wailuku girl swam the four lengths in 3:16.1. Her margin over Miss Cummings, who won the A. A. U. 220-yard breast stroke last year, was four-tenths of a second. The American record is 3:12.6, set by Margaret Hoffman in 1932.

Helene Rains of New York was third and Edith Pemberton of Los Angeles, fourth.

Carl Ahlgren of Des Moines, a University of Iowa Sophomore, ran away with the annual Y. M. C. A. mile swim for men in the record breaking time of 23 minutes 57.3 seconds. Art Vanhavern of Moline, Ill., was an easy second.

Agnes Jean Larson, Nashwauk, Minn., high school lass, captured the Iowa open 50-meter breastroke event for junior girls in :46.

SPORTS ROUNDUP

By Eddie Brietz

NEW YORK, July 29.—(AP)—Reno editors might check and see if the wife of a top flight tennis star is out there, and why. . . . If old Bronko Nagurski don't feel like playing football again this year he can go on a wrestling tour through France and England under the Jeff Dickson banner. . . . Some of his friends will toss a recovery dinner for Jack Dempsey at the Bear Mountain inn tomorrow night. Professor Flash Gordon of the Yanks lectured at Columbia yesterday on the hit and run. . . . What about this gossip that a certain big leaguer went on relief last winter and drew 18 weeks' pay for doing nothing?

Ducky Wucky Dept.:

Working as an inseparable duo in the Virginia Southside semi-pro league is the popular umpiring team of Lamb and Love.

When the local sheets get a picture of Eleanor Holm wearing other than a bathing suit they blow it up to three columns. That's news. . . . Remember Fidel La Barba, the old fighter? Well, he's mentioned in the credit titles as co-author of the current Shirley Temple pix, ""Susannah of the Mounties." . . . The heaviest candidate on the Northwestern football squad this year is not a tackle or guard, but Nick Conteas, 214-pound quarterback.

Today's Guest Star:

Paul O'Tooler, Denison (Tex.) Herald: "A typographical error in an exchange calls the New York Giants the 'New York Gnats,' which in view of their recent playing may be about right."

Joe Louis probably will use the Midwest Country club at Jackson, Mich., as his training camp for Bob Pastor. . . . The Rocky Mount Red Sox of the Piedmont league canned Catcher Fred Neisler because he couldn't hit. . . . Neisler caught on with Richmond and on his first time out got three for four—against Rocky Mount. . . . Gene Tunney does road work three times weekly at his Stamford (Conn.) home to keep his weight down.

Ouch Dept.:

Tony Galento and a pal bumped into Rogers Hornsby the other day. . . . "This bum," said Tony, introducing Hornsby, "was always my favorite pitcher."

Reservation Note:

Gordon Cobbledick reports in the Cleveland Plain Dealer some of the Indians charge they are being shadowed by detectives employed by the ball club. . . . Well, t's a cinch the dicks are not on the job to quell any sort of baseball uprising.

DIMAGGIO BOOSTS BATTING AVERAGE

No Other Big Developments In American; Klein, Handley Move Up In National

NEW YORK, July 29.—(AP)—Joe DiMaggio of the New York Yankees boosted his batting average from .406 to .409 during the last week but aside from that there were no startling developments among the American league's leading hitters.

Chuck Klein and Lee Handley, both of Pittsburgh, moved into the top pen in the National league, replacing Debs Garms of Boston and Merrill May of Philadelphia in the last two positions.

In the American, Myril Hoag of St. Louis and George Case of Washington dropped out of the leading ten and were succeeded by Ted Williams of Boston and Charley Gehringer of Detroit, both of whom have been hanging around the edges most of the season.

Morrie Arnovich of Philadelphia continued to pace the National, although he skidded from last week's .375 to .370.

The ten leading hitters in each league:

NATIONAL LEAGUE

Player, Club	G	AB	R	H	Pct.
Arnovich, Phila'phia	84	319	49	118	.370
Bonura, New York	86	323	60	110	.341
Mize, St. Louis	86	319	63	108	.339
Hassett, Boston	85	335	43	112	.334
McCormick, Cin'nati	86	348	63	115	.330
Ott, New York	88	302	65	99	.328
Goodman, Cincinnati	67	255	49	83	.326
Medwick, St. Louis	85	331	54	107	.323
Klein, Pittsburgh	67	201	37	64	.318
Handley, Pittsburgh	76	285	35	90	.316

AMERICAN LEAGUE

Player, Club	G	AB	R	H	Pct.
DiMaggio, New York	58	215	48	88	.409
Foxx, Boston	81	303	89	110	.363
McQuinn, St. Louis	90	362	67	125	.345
Johnson, Philadelphia	89	324	73	110	.340
York, Detroit	61	186	36	63	.339
Dickey, New York	83	313	66	105	.335
Higgins, Detroit	69	257	34	85	.331
McNair, Chicago	66	246	33	81	.329
Walker, Chicago	92	378	65	124	.328
Williams, Boston	87	341	64	111	.326
Gehringer, Detroit	71	255	50	83	.326

LAUREL SWAMPED BY BATON ROUGE

Radovich Hurls No-Hit, No-Run Game As Essos Win By 10-0 Score

LAUREL, Miss., July 29.—(AP)—Ray Radovich twirled a no-hit, no-run game today as the Baton Rouge Essos defeated the Laurel all-stars 10 to 0 in the opening game of the Mississippi-Louisiana semi-pro baseball championship.

The feat duplicated Flannigan's no-hitter for Baton Rouge last year against Laurel in the regional opener.

The Essos scored seven runs in the first three innings. Bill Hilton held Baton Rouge to three markers after going in for Posey.

Ewing led the Louisiana team's 10-hit attack with two singles in four attempts, and Gourrier and Brupbacher each got two for five.

Jones, the Esso first baseman, saved Radovich's no-hitter when he made a seemingly impossible stop of Hilton's line drive.

The second game of the three out of five series will be played here tomorrow with Ray Woodward, 18-year-old fast ball pitcher who turned in two four-hit games during the Mississippi tournament, hurling for Laurel. Segrest will pitch for Baton Rouge.

Score by innings:

Baton Rouge ...... 304 002 001—10 10 3
Laurel .... 000 000 000— 0 0 4

Radovich and Didier; Posey, Hilton and Rogers.

BIG SIX LEAGUE

TROJANS, RED BIRDS TIE

ANSLEY, La., July 29.—(Special)—Ansley's fighting Trojans staged a six-run uprising after two were out in the ninth inning to gain a 7-and-7 tie with the Chatham Red Birds here Thursday. The game went on for 12 innings in a deadlock before rain stopped play. The game was played under protest by both clubs.

Until the ninth inning, Scallion, Chatham left-hander, had managed to keep out of trouble, although he was hit freely. The Trojans collected 16 hits, while Staggs and Henderson held the Red Birds to nine hits.

Score by innings:

Chatham ...... 022 300 000 000— 7 9 3
Ansley .... 000 001 006 000— 7 16 5

Scallion and Brownlee; Staggs, Henderson and Woods.

The president of the United States receives his salary in semi-monthly installments.

SZWEDKO BEATS GORDON TO TAKE TOURNEY CROWN

Pittsburgh Steel Mill Worker Defeats Californian To Win Public Links Title

By Whitney Martin

MT. PLEASANT CLUB, BALTIMORE, July 29.—(AP)—Brawny, 32-year-old Andy Szwedko, Pittsburgh steel mill worker, tonight wore the National Public Links crown but there were moments late in the sultry, cloud-blanketed afternoon that the finger of destiny appeared to be pointing toward slim, 22-year-old Phil Gordon, of Oakland, Calif.

Szwedko defeated the Californian 1 up in 36 holes, after watching a three-hole lead almost vanish before Gordon's spectacular rally that brought cheers and heart-throbs to a gallery of more than 5,000.

They had completed the morning round all square, each carding 73, one over par.

The tall, well-holstered Pittsburgher, stolid as a tree trunk, started out in the afternoon like he was going to smother his slight rival by sheer size and power. With birdies trickling off his clubs he forged to a three-hole lead at 27.

Gordon, methodical to a point of exasperation, then made his brilliant bid, a bid which brought him a last-nine medal card of 34, two under par, but couldn't bring him victory.

He won the 30th with a birdie, his 20-foot putt billiarding off Szwedko's ball into the cup. He lost the 31st to a birdie, but took the 32nd and 33rd, the first of the two with a birdie, to be only one down.

Then Szwedko, whose comebacks had been a feature of the tournament, bore down and with iron-nerved steadiness, matched Gordon stroke for stroke the last three holes. He clinched the match on the 36th by laying his second four feet from the pin as Gordon's second, to a unified groan from the gallery, whistled past the cup to nestle in a far corner of the green.

The new champion thus finally crashed the portals after four previous attempts. His best earlier effort carried him to the semi-finals in 1937, but an inkling of his consistent play is the fact that for 10 qualifying rounds he has averaged 73¾ strokes.

CATS MEET TIGERS

FERRIDAY, La., July 29.—(Special)—Manager Ed Price and Captain Leo Young will invade St. Joseph with their Ferriday Black Cats tomorrow afternoon to meet Newt Wilds' St. Joseph Tigers. The Cats trimmed the Tigers here recently and the Bengals are anxious to even the score.

There should be no question That You Should BUY Your Car or Truck In Monroe . . . .

If you are contemplating buying an automobile or truck you should read this first:

The Monroe Automobile Dealers have a payroll of half a million dollars.

There are over 1,000 people depending on this payroll.

There are over 1,000 Monroe people spending the Monroe Automobile Dealers payroll with Monroe merchants.

There are over 300 Monroe people employed by the Monroe Automobile Dealers.

The Monroe Automobile Dealers can offer you the best of trades and very easy terms on the purchase of cars and trucks.

Monroe Auto Dealers Association

Lennon Motor Co. — Buick
Central Auto Co. — Studebaker
Milner-Fuller — Ford, Mercury, Lincoln-Zephyr
Shorty's Body Shop — Hudson, Terraplane, Bantam
Twin City Motor Co. — Oldsmobile, LaSalle, Cadillac
Lee-Rogers Chevrolet Co., Inc. — Chevrolet
West Motor Co. — Pontiac
Knowles Motor Co. — Nash, Lafayette
Windes Motor Co. — DeSoto, Plymouth
Monroe Auto Supply Co. — Dodge, Plymouth
Olcott Motor Co. — Chrysler, Plymouth

. . Play Safe with . . . 7up

When overheated, there may be danger in drinking too much water. Athletes, especially, never drink much while hot. People who work hard and play hard turn to 7-Up for a safe "fresh up." When you are hot and thirsty, have a bottle of 7-Up just chilled, not too cold. Sip it slowly . . . taste each sip. You can feel the "fresh up" action in your mouth and throat. That's how a small bottle of 7-Up stops a big thirst.

CUBS, PIRATES TO BATTLE FOR TITLE

Championship Game Of Recreation League Slated For Casino Park Tonight

[illegible]

first appearance in the local park ... Double Duty Ratcliff, manager of the Red Sox, is expected to start ... [illegible]

NEGRO BALL CLUBS TO PLAY WEDNESDAY

[illegible]

PREP GRID ACES ARE TO GATHER

[illegible]

WHITE SOX BLAST OUT SIXTEEN HITS

[illegible]

Rowe each singled and scored on Wiesler's hit.

The final Monroe run crossed the plate in the seventh. Speer reached first safely after Eaton's error, took second on Schang's hot single into deep short, advanced to third on Conway's infield hit and scored when Hargrove grounded out, Weisenborn to Hicks.

[illegible]

The box score:

MONROE	AB	R	H	PO	A	E
[illegible]	[illegible]	[illegible]	[illegible]	[illegible]	[illegible]	[illegible]
TOTALS	[illegible]	[illegible]	16	27	[illegible]	[illegible]

HELENA	AB	R	H	PO	A	E
[illegible]	[illegible]	[illegible]	[illegible]	[illegible]	[illegible]	[illegible]

[illegible]

First Game

[illegible]

CITY LEAGUE

[illegible]

Tomorrow's Games

[illegible]

Wednesday's Games

[illegible]

Cooperative Dairy vs. Francis Beauty School, Plum street.

Crawford's Service vs. Hunt and Whitaker, Missouri Pacific.

Guarantee Shoes vs. Seven-Up Bottlers, Neville.

Younse Service vs. Hart's Candy Kids, Lida Benton.

SOUTHERN LEAGUE

VOLS BLANK PELS

NEW ORLEANS, July 29.—(AP)—The Nashville Vols made it two in a row over the New Orleans Pelicans today winning 1 to 0 as Jeffcoat bested Center in a pitchers' duel.

Score by innings:

Nashville	000 001 000	1	8	1
New Orleans	000 000 000	0	6	2

Jeffcoat and George; Center and Redmond.

CHICKS WHIP CRACKERS

MEMPHIS, Tenn., July 29.—(AP)—The Memphis Chicks made it two straight over Atlanta's second-place Crackers tonight, winning 7-5 and strengthening their hold as pace-setters in the Southern association.

Score by innings:

Atlanta	200 102 000	5	8	4
Memphis	300 201 01x	7	8	0

Harris, Durham and Smith, Richards; Henry, Stout and Epps.

BARONS EDGE SMOKIES

BIRMINGHAM, Ala., July 29.—(AP)—Four hits in the ninth inning gave Birmingham two runs and a 7-6 victory over Knoxville here tonight.

Score by innings:

Knoxville	010 300 110	6	13	2
Birmingham	000 122 002	7	12	0

Bertram, Sharpe and McDougal, Lanning, Wolfe, Tubb and Easterwood.

Marion

Mr. and Mrs. O. M. Thompson and children of Baton Rouge were the guests of relatives here.

Miss Ellen Gulley is visiting relatives in Houston, Tex.

Mrs. Ida Anderson, Mrs. B. K. Watson, Mrs. E. J. Gulley and Miss Ellen Gulley visited relatives in Ruston.

Mr. and Mrs. Clarence Wallace and son of Austin, Tex., were the guests of relatives here.

Mr. and Mrs. Arnold Rea and family of Electra, Tex., are visitnig his parents, Mr. and Mrs. R. L. Rea, and his sister, Mrs. C. W. Salmon.

Mr and Mrs. S. L. Reeves and family visited relatives in Downsville.

OLDEST ANGLER?

[illegible]

PARKER, M'NEILL IN TENNIS FINAL

[illegible]

MAJOR LEAGUE LEADERS

BATTING

[illegible]

HOME RUNS

American League

[illegible]

National League

[illegible]

RUNS BATTED IN

American League

Williams, Red Sox	85
Walker, White Sox	73
Greenberg, Tigers	74
Foxx, Red Sox	74

National League

McCormick, Reds	90
Bonura, Giants	67
Camilli, Dodgers	65

DEATHS

MRS. C. H. MATHEWS

JONESBORO, La., July 29.—(Special)—The funeral of Mrs. C. H. Mathews, 45, was held at the Hodge Baptist church Thursday at 2 p.m. Rev. J. W. Buckner of the Jonesboro Baptist church officiated, assisted by Rev. A. Stokes of Winnfield and Rev. A. H. Collins. Interment was made in the Winnfield cemetery.

Mrs. Mathews had been a lifelong resident of Louisiana, her parents having been Mr. and Mrs. P. M. Mercer of Winnfield. She was active in church and civic affairs.

She leaves her husband; one son, Aswell Mathews, of Baton Rouge; her parents and two brothers, Hugh P. Mercer, postmaster at Winnfield, and Felix Mercer of Winnfield.

Mrs. Mathews was also closely related to Governor Earl K. Long.

F. D. BULL

LAKE PROVIDENCE, La., July 29.—(Special)—F. D. Bull, civil engineer, died at his home here at 8 o'clock tonight following a lengthly illness.

Funeral services will be held Sunday afternoon at 4:30 o'clock at Grace Episcopal church, with Rev. A. A. Coker officiating.

Mr. Bull is survived by his wife and two children, Mrs. Allen K. Smith of Opelousas and Frank Bull of Lake Providence.

Mr. Bull was a vestryman in Grace church and had been a member of the choir of that church for 25 years.

Liverpool

LIVERPOOL, July 29.—(AP)—Cotton 1,000 bales, no American. Spot quiet, prices 3 points lower, quotations in pence. American, strict good middling 6.07, good middling 5.72, strict middling 5.52, middling 5.37, strict low middling 5.07, low middling 4.52; strict good ordinary 4.07, good ordinary 3.72. Futures closed unchanged to 1 lower.

SACRAMENTO, Calif.—(AP)—To spot forest fires more effectively, the United States forest service has placed five private airplanes under contract in this region. They will carry forestry men on surveys over 18 national forests.

World's Latest Market News

COTTON

New Orleans

NEW ORLEANS, July 29.—(AP)—Cotton futures showed moderate gains here today under buying and covering and closing prices were steady at net advances of 2 to 8 points.

	Open	High	Low	Close	
Oct.	9.04	9.09	9.04	9.06b-07a	
Dec.	8.90	8.93	8.88	8.91	up 8
Jan.	8.75	8.76	8.75	8.76	up 7
Mch.	8.63	8.67	8.61	8.65	up 6
May	8.49	8.54	8.49	8.52	up 6
July	8.37	8.41	8.36	8.36	up 2

(b) Bid; (a) Asked.

SPOT COTTON

NEW ORLEANS, July 29.—(AP)—Spot cotton closed quiet and unchanged. Sales 915; low middling 8.20; middling 9.35; good middling 9.90.

Receipts 1,919; stock 338,214.

AVERAGE COTTON PRICE

NEW ORLEANS, July 29.—(AP)—The average price of middling cotton today at 10 southern spot markets was [illegible] points higher at 9.23 cents a pound; average for the past 30 market days 9.27 cents a pound.

New York

NEW YORK, July 29.—(AP)—Cotton futures [illegible]

[illegible]

MARKETS AT A GLANCE

NEW YORK, July 29.—(AP)—Stocks easy, leaders in slow decline. Bonds narrow; Japanese loans develop resistance. Curb depressed; industrials sold. Foreign exchange quiet; chief rates maintained at Boston. Cotton higher, covering and price fixing. Sugar, coffee, closed.

CHICAGO: Wheat higher, crop reports. Corn higher. Cattle steady. Hogs steady to weak.

NEW YORK STOCKS

By Victor Eubank

NEW YORK, July 29.—(AP)—A tired-looking stock market today napped in a lower berth.

With the exception of a handful of [illegible] displayed slipping tendencies at the start. Closing declines ranged from fractions to a point [illegible] off a shade.

Transfers for the two hours were [illegible] shares, quite a step down from last Saturday's turnover of 406,110.

[illegible]

International Nickel Can	50½
International Paper & Power	38⅛
International Tel & Tel	6⅞
Johns-Manville Products	70
Kennecott Copper	35⅝
Kresge S S	26
Kroger Grocery	28⅝
Libbey-Owens-Ford Glass	50½
Loew's Incorporated	45¼
Lone Star Cement	51½
Macand & Forbes	34
Mack Trucks	21⅜
Macy R H Company	31½
Marine Midland	4¾
Marshall Field	14¾
Mathieson Alkali	24
Miami Copper	8⅛
[illegible]	[illegible]
Great Northern Railway pf	26
Greyhound Corporation	18¼
Hecker Products	12¼
Houd Hershey B	11¼
Hudson Motor	5¾
Illinois Central	13¼
Industrial Rayon	27¼
Inspirational Copper	12¼
International Harvester	54¾
International Hydro Electric A	6
International Merchant Marine	3½

Oil And Gas News

NEW ORLEANS, July 29.—(AP)—[illegible]

FINAL QUOTATIONS

[illegible]

The [illegible] estimate of production for the week ending July 22 was given by the department as 27[illegible] barrels for the state, of which the gulf coast area estimate was 20[illegible],640 barrels and north Louisiana 70,[illegible] barrels.

Completion of 13 new wells was reported for the week ending July 28, the completions being dated from June 26 through July 20.

The new wells showed a total initial daily production of 5,213.38 barrels.

Completions listed and the initial daily production of each well follow:

Caillou Island field, Terrebonne parish, the Texas company, State Caillou Island No. 36, 411.80 barrels.

Cotton Valley, Webster parish, Hunt Oil company and Magnolia Petroleum company, Gray et al No. 1, 308.88 barrels.

Eola field, Avoyelles parish, Amerada Petroleum corporation, Avoyelles B and T company No. 1, 408 barrels.

Evangeline field, Acadia parish, the Superior Oil company, A. P. Moresi No. 4, 500 barrels.

Grand Bay, Plaquemines parish, Gulf Refining company, Louisiana State QQ No. 2, 434.90 barrels.

Shreveport field, Caddo parish, C. H. Lyons, W. C. Agurs No. 1, 510 barrels.

South Roanoke field, Jefferson Davis parish, Continental Oil company, Calcasieu National bank et al No. 1, 284 barrels.

University field, East Baton Rouge parish, George H. Echols, Gebelin et al No. 1, 400 barrels. William Helis, Duplantier D-3, 195 barrels. T. G. Markley and Crosby, Knox, Amiss and Farr No. 2, 340.

Ville Platte field, Evangeline parish, Continental Oil company (three wells) Orise Deville No. 3, 288 barrels. A. M. Fontenot No. 2, 360 barrels—J. E. Vidrine No. 2, 778.80 barrels.

The man who invented the modern plow, Jethro Wood, whittled his first models out of potatoes.

CHICAGO GRAIN

CHICAGO, July 29.—(AP)—The wheat market resumed its advance today, adding more than a cent to gains [illegible] which have lifted prices 4 to 5 cents above the 1939 lows [illegible] week.

Good demand for actual wheat, reflecting firmness in the spot market, and reports of high temperatures in the North American spring wheat belt, where further crop deterioration is believed to have been suffered, were factors in the buying.

Wheat closed 1-2 to 1 3-8 higher than yesterday, September 63 3-4 to 7-8, December 6[illegible] to [illegible]; corn 1-2 to 1 cent up, September 42 1-4 to 3-8, December 42 3-8 to 7-8; oats 1-4 to 1-2 higher.

	Open	High	Low	Close
WHEAT				
Sep	[illegible]	[illegible]	[illegible]	[illegible]
Dec	[illegible]	[illegible]	[illegible]	[illegible]
May	[illegible]	[illegible]	[illegible]	[illegible]
CORN				
Sep	[illegible]	42⅜	41⅛	[illegible]
Dec	[illegible]	[illegible]	[illegible]	[illegible]
May	[illegible]	[illegible]	[illegible]	[illegible]
OATS				
Sep	[illegible]	[illegible]	[illegible]	[illegible]
Dec	[illegible]	[illegible]	[illegible]	[illegible]
May	[illegible]	[illegible]	[illegible]	[illegible]
SOY BEANS				
Oct	[illegible]	[illegible]	[illegible]	[illegible]
Dec	[illegible]	[illegible]	[illegible]	[illegible]
May				[illegible]
RYE				
Sep	[illegible]	42⅛	41⅛	42⅛
Dec	43	44	42⅞	[illegible]
May	46	46	[illegible]	[illegible]
LARD				
July				5.72
Sep	5.73	5.75	5.72	5.75
Oct				5.80
Dec	5.92	5.93	5.90	5.90
Jan				5.97

Livestock

CHICAGO, July 29.—(AP)—(USDA)—The hog market showed signs of further weakness today although the small supply available in the open trade was hardly an accurate test of sentiment.

The undertone was steady to weak with the top quotable at $6.90 per hundredweight compared with $7 yesterday. Packing sows got bids a dime lower.

Salable hogs 200; total 2,700; salable supply too smal to fairly test market strength; undertone steady to weak; strictly choice grades absent; small lots good 170-210 lbs. averages 6.50-75; quotable top 6.90; most packing sows bid around 10 lower; but very few sold; shippers took none; estimated holdover 500; compared with week ago, good and choice barrows and gilts 240 lbs. down little changed; heavier butchers unevenly 5-10 higher; packing sows 15-25 up.

Salable sheep none; total 2,500; late Friday: slaughter classes steady to strong; top western spring lambs 9.20 to shippers, bulk rangers 8.75-9.10; most natives 8.75, few 9.00; good yearlings 7.25, native ewes 2.50-3.50; compared Friday last week: spring lambs and yearlings 25-50 lower, native springers down most; sheep steady; week's top native spring lambs 9.40; best westerns 9.35; closing top rangers 9.20; bulk range offerings this week 8.50-9.35; natives 8.60-9.25, best natives at close 9.00; medium and good slaughter yearlings 7.00-7.60; native slaughter ewes 2.50-3.50, limited numbers 3.75; 74-80 lb. feeding lambs 7.85-8.15 mostly.

DAILY COTTON TABLE

Port movement:	Mdlg.	Receipts	Shpmnts.	Sales	Stocks
New Orleans	9.35	1,919	70	915	*338,214
Galveston	9.10	820	567	200	472,027
Mobile	9.15	649	289	......	47,704
Savannah	9.55	10	......	......	141,242
Charleston	..	408	......	......	41,352
Wilmington	..	125	......	......	9,234
Norfolk	9.65	......	......	......	26,200
Baltimore	.	......	......	......	800
New York	9.65	......	......	100	100
Boston	.	......	30	.	1,001
Houston	9.10	.	2,427	517	543,376
Corpus Christi	.	7,142	......		105,683
Minor ports	....	.			161,075
Total Saturday	.....	11,171	3,373	1,752	1,903,797
Total for season	..	4,140,259	3,610,094		

Interior movement	Mdlg.	Receipts	Exports	Sales	Stocks
Memphis	9.25	4,712	5,228	3,538	550,555
Augusta	9.95	374	178	541	119,695
St. Louis	.	335	335	..	2,416
Little Rock	9.15	2,723	200	25	139,952
Dallas	8.75	......	......	5,173	......
Montgomery	9.45	.	.	57	......
Atlanta	9.05	.	.	.	......
Total Saturday	.....	8,144	5,941	9,334	812,618

*Corrected.

Ripley gets around

Taking a rickshaw ride behind a Zulu warrior is all in the day's work for Bob Ripley. For Ripley gets around! Believe it or not, he has been in 200 countries—a traveler with a purpose, the world's greatest collector of unbelievable facts and thrilling oddities.

Believe It Or Not

every day in

MONROE MORNING WORLD

CUBS, PIRATES TO BATTLE FOR TITLE

Championship Game Of Recreation League Slated For Casino Park Tonight

The Cubs and Pirates will battle tonight for the first half championship of the senior division of the Recreation Baseball league in a game to be called at 8 o'clock at Casino park.

The two clubs went to the finals with victories over the Eagles and the Bears in the semi-finals of the Shaughnessy playoff. The Cubs advanced by beating the Eagles, 14 to 1, and the Pirates went up with an 11-to-2 win over the Bears.

The lineups for the two teams were announced as follows:

Cubs—Magnani, catcher; Johnny Bass, pitcher; Dick Taylor, first base; Robert Bass, second base; J. B. Leath, third base; James Keith, shortstop; Jack Nolan, left field; Ed Miles, center field; "Runt" Breard, right field.

Pirates—Charles Williams, catcher; Bobby Rhymes, pitcher; Dean Fields, first base; Ernest Bacle, second base; Buck Youngblood, third base; Francis Hayes, shortstop; "Moon" McMullen, left field; W. P. Elliott, center field; and Jake Benton, right field.

The umpires will be Miller, Bass and Tolson.

NEGRO BALL CLUBS TO PLAY WEDNESDAY

The Memphis Red Sox and the St. Louis Stars, leading clubs of the Negro American baseball league, will meet here Wednesday night at 8:15 o'clock at Casino park.

The Memphis club, former Negro American league title winner, which has appeared here several times this year, will be playing for the last time here this year, it was announced. The St. Louis club, however, is making its first appearance in the local park.

"Double Duty" Ratcliff, manager of the Red Sox, is expected to start Porter Moss on the mound against the Stars, while Manager Williams will probably pitch George Mitchell, ace right-hander of the Missouri club.

St. Louis boasts a couple of hard-hitting infielders, but the "big swats" of the Red Sox club are Outfielders Neal Robinson and Davenport. Larry Brown and "Jelly" Taylor are also dangerous hitters for Memphis.

PREP GRID ACES ARE TO GATHER

(Continued from Sixth Page)

every morning from Monday through Friday.

Line Coach Ted Cox of L. S. U. will discuss line play from 10 to 12 a.m. Monday, Tuesday and Wednesday. End Coach Ben Enis and Backfield Coaches E. E. "Blue" Howell and H. R. "Red" Sanders of L. S. U. will speak on end play and backfield play at the same period Thursday, Friday and Saturday.

Mullins, who played football at Notre Dame under the late Knute Rockne, will discuss the Notre Dame offense from 1:30 to 3 p.m. Tuesday and Wednesday. Parker and Sanders will lecture on the short punt at the same period Thursday and Friday.

Harry Rabenhorst, Louisiana State's basketball and baseball coach, will lecture on the cage game in the university gym from 4 to 6 p.m. Monday through Friday. Track, baseball and athletic management courses also will be given during the school and moving pictures will be shown at night.

Waldorf, who brought Northwestern its first undisputed Big Ten title in 1936, will discuss the single and double wing back formations at the school.

Practice sessions for the All-Star game will be used as laboratories for the coaching school. The All-Star squads will workout twice a day on the L. S. U. practice field.

WHITE SOX BLAST OUT SIXTEEN HITS

(Continued from Sixth Page)

attack with three hits, one a double, in five times at bat.

Monroe took a three-run lead in the first inning, but the Seaporters knotted the count in their half of the same frame. Hill, Conway and Hargrove were issued bases on balls, and Jim Grant, starting Helena pitcher, was promptly relieved by Roy Weisenborn. With Taitt at bat, Hill scored on a wild pitch and Conway and Hargrove advanced. Taitt then singled, scoring Conway and Hargrove.

The locals struck back in their half of the first when John Rowe was hit by a pitched ball and went to third on Wiesler's double. Peters singled, scoring Rowe and Wiesler, and went on to second on the throw in to the plate. Peters came home on two successive wild pitches.

The Sox took the lead with two runs in the third. Taitt doubled and scored on Jones' single. Hackney hit into a double play that retired Jones at second, but Pruitt singled and scored on Taylor's single.

In Helena's half of the third, Wiesler singled, went to second on a passed ball and scored on Hicks' single, but the Sox came back with another tally in the fourth when Schang, batting for Hill, was safe on Casbier's error at third, advanced to second as Conway grounded out and scored on Hargrove's hit into right field.

Two more White Sox runs crossed the plate in the fifth. Hackney and Pruitt each singled. Hackney scored on Taylor's hit and Pruitt took third. Speer hit into a double play, forcing Taylor at second, but Pruitt scored. And two more Monroe runs came in in the sixth after Conway doubled and Jones walked. A hit by Hackney scored Conway and sent Jones to third. A wild pitch scored Jones.

Three hits gave the Seaporters two more tallies in their half of the sixth. After two were out, Weisenborn and Rowe each singled and scored on Wiesler's hit.

The final Monroe run crossed the plate in the seventh. Speer reached first safely after Eaton's error, took second on Schang's hot single into deep short, advanced to third on Conway's infield hit, and scored when Hargrove grounded out, Weisenborn to Hicks.

Mel Hicks came home with the final Helena run in the eighth after he had tripled into center field and scored on Noel Casbier's sacrifice fly to Taylor in right field.

The box score:

MONROE	AB	R	H	PO	A	E
Hill, cf	1	1	0	0	0	0
Conway, ss	5	2	3	0	6	0
Hargrove, lf	5	1	2	1	0	0
Taitt, rf-cf	5	1	2	3	0	0
Jones, 1b	4	1	1	15	0	0
Hackney, 2b	5	1	2	3	5	0
Pruitt, 3b	3	2	2	2	3	0
Taylor, rf	5	0	2	2	0	1
Speer, p	5	1	1	0	1	0
xSchang c	4	1	1	1	0	0
TOTALS	42	11	16	27	16	1

xBatted for Hill in 4th.

HELENA	AB	R	H	PO	A	E
Rowe, cf	4	2	1	1	0	0
Wiesler, 2b	5	2	3	6	4	0
Peters, rf	4	1	1	0	0	0
Hicks, 1b	5	1	4	13	0	0
McNulty, lf	5	0	2	1	0	0
Casbier, 3b	4	0	0	2	4	1
Ashworth, c	4	0	1	1	1	0
Eaton, ss	4	0	0	3	6	2
Grant, p	0	0	0	0	0	0
Weissenborn, p	4	1	2	0	3	0
TOTALS	39	7	14	27	18	3

Score by innings:

Monroe	302	122	100	—11
Helena	301	002	100	— 7

Runs batted in: Taitt 2, Peters 2, Jones, Hargrove 2, Taylor, Hicks, Hackney, Casbier. Two-base hits: Taitt, Wiesler, McNulty, Conway. Three-base hit: Hicks. Stolen base: Conway. Sacrifice: Casbier. Double plays: Conway to Hackney to Jones, Cashier to Wiesler to Hicks, Eaton to Wiesler to Hick. Left on bases: Helena 8, Monroe 10. Base on balls: Off Speer 1, Grant 3, Weissenborn 2. Struck out: By Speer 2, Weissenborn 1. Hits: Off Grant 0 in 0 innings 3 runs (none out in first). Hit by pitcher: By Weissenborn (Pruitt), by Speer (Rowe). Wild pitches: Weissenborn, Speer 2. Passed balls: Taylor. Losing pitcher: Weissenborn. Umpires: Rowe and Newman. Time: 2:20.

Greenville	202 021 010—	8	12	2
Pine Bluff	008 102 00x—	11	10	2

Johnson and Salveson; Youngblood and Lutz.

First Game

El Dorado	000 020 001—	3	8	3
Clarksdale	071 011 50x—	15	18	3

Lund, Grega, McEntee and Spence, Heflin and Krole.

Greenwood	103 013 000—	8	10	2
Hot Springs	351 002 11x—	13	15	0

Atwater, Ray, Crow and Davis; Devine, Hickey, Zachar and Tighe.

CITY LEAGUE

Team	Won	Lost	Pct.
Crawford's Service	22	2	.917
United Electric	17	7	.708
Seven-Up Bottlers	14	9	.609
Cooperative Dairy	13	11	.542
Thom McAn	12	12	.500
Hart's Candy Kids	11	13	.458
Hunt and Whitaker	11	13	.458
Younse Service	8	16	.333
Guarantee Shoes	7	17	.292
Francis Beauty School	5	19	.208

Tomorrow's Games

Francis Beauty School vs Thom McAn, Missouri Pacific.

United Electric vs. Hunt and Whitaker, Neville.

Seven-Up Bottlers vs. Cooperative Dairy, Barkdull Faulk.

Guarantee Shoes vs. Younse Service, Lida Benton.

Hart's Candy Kids vs. Crawford's Service, Plum street.

Wednesday's Games

United Electric vs. Thom McAn, Barkdull Faulk.

Cooperative Dairy vs. Francis Beauty School, Plum street.

Crawford's Service vs. Hunt and Whitaker, Missouri Pacific.

Guarantee Shoes vs. Seven-Up Bottlers, Neville.

Younse Service vs. Hart's Candy Kids, Lida Benton.

SOUTHERN LEAGUE

VOLS BLANK PELS

NEW ORLEANS, July 29.—(AP)—The Nashville Vols made it two in a row over the New Orleans Pelicans today, winning 1 to 0 as Jeffcoat bested Center in a pitchers' duel.

Score by innings:

Nashville	000 001 000—	1	8	1
New Orleans	000 000 000—	0	6	2

Jeffcoat and George; Center and Redmond.

CHICKS WHIP CRACKERS

MEMPHIS, Tenn., July 29.—(AP)—The Memphis Chicks made it two straight over Atlanta's second-place Crackers tonight, winning 7-5 and strengthening their hold as pace-setters in the Southern association.

Score by innings:

Atlanta	200 102 000—	5	8	4
Memphis	300 201 01x—	7	8	0

Harris, Durham and Smith, Richards; Henry, Stout and Epps.

BARONS EDGE SMOKIES

BIRMINGHAM, Ala., July 29.—(AP)—Four hits in the ninth inning gave Birmingham two runs and a 7-6 victory over Knoxville here tonight.

Score by innings:

Knoxville	010 300 110—	6	13	2
Birmingham	000 122 002—	7	12	0

Bertram, Sharpe and McDougal; Lanning, Wolfe, Tubb and Easterwood.

Marion

Mr. and Mrs. O. M. Thompson and children of Baton Rouge were the guests of relatives here.

Miss Ellen Gulley is visiting relatives in Houston, Tex.

Mrs. Ida Anderson, Mrs. B. K. Watson, Mrs. E. J. Gulley and Miss Ellen Gulley visited relatives in Ruston.

Mr. and Mrs. Clarence Wallace and son of Austin, Tex., were the guests of relatives here.

Mr. and Mrs. Arnold Rea and family of Electra, Tex., are visitnig his parents, Mr. and Mrs. R. L. Rea, and his sister, Mrs. C. W. Salmon.

Mr and Mrs. S. L. Reeves and family visited relatives in Downsville.

OLDEST ANGLER?

Mrs. Lista Youngs, 80, of Theresa, N. Y., dropped bait from her kitchen window on the banks of the Indian river, and caught a 14-pound "mullet" (Red Horse sucker), which is said to be the biggest ever caught. Mrs. Youngs wonders if she has set another record: That of being the oldest feminine angler in the United States.

PARKER, M'NEILL IN TENNIS FINAL

(Continued from Sixth Page)

year-old Patricia Canning of Alameda, 7-9, 6-4, 6-2.

The singles finalists, Parker and McNeill, entered the doubles final as a team, defeating John Hope Doeg of Rumson, N. J., and Gardnar Mulloy of Coral Gables, Fla., 4-6, 6-0, 9-7, 6-3, largely through their better control and court strategy.

Opposing them in tomorrow's final, which may have an important bearing upon the selection of the United States Davis cup doubles team, will be C. Gene Mako of Los Angeles and Wayne Sabin of Portland, Ore. They fought an uphill battle after losing the first set and trailing 1-4 in the second to beat the Wimbledon champions, Riggs and Elwood Cooke of Portland, Ore., 4-6, 10-8, 6-4, 1-6, 6-4.

In the mixed doubles semi-finals Alice Marble, national women's champion from San Francisco, and Adrian Quist of Australia defeated Pauline Betz of Los Angeles and Riggs, 4-6, 6-3, 6-3, and Mrs. Fabyan and Cooke defeated Mme Henrotin and McNeill, 4-6, 6-0, 9-7.

MAJOR LEAGUE LEADERS

(By Associated Press)

BATTING

(Three Leaders In Each League)

Player, Club	G	AB	R	H	Pct.
DiMaggio, Yankees	58	215	48	88	.409
Arnovich, Phillies	86	325	49	118	.363
Foxx, Red Sox	82	307	89	110	.358
Bonura, Giants	87	327	61	113	.346
McQuinn, Browns	91	365	67	125	.342
Hassett, Bees	86	340	43	115	.338

HOME RUNS

American League

Foxx, Red Sox	24
Greenberg, Tigers	18
Gordon, Yankees	16
Williams, Red Sox	16

National League

Ott, Giants	18
Mize, Cardinals	18
Camilli, Dodgers	16
McCormick, Reds	16

RUNS BATTED IN

American League

Williams, Red Sox	85
Walker, White Sox	79
Greenberg, Tigers	74
Foxx, Red Sox	74

National League

McCormick, Reds	80
Bonura, Giants	67
Camilli, Dodgers	65

DEATHS

MRS. C. H. MATHEWS

JONESBORO, La., July 29.—(Special)—The funeral of Mrs. C. H. Mathews, 45, was held at the Hodge Baptist church Thursday at 2 p.m. Rev. J. W. Buckner of the Jonesboro Baptist church officiated, assisted by Rev. A. Stokes of Winnfield, and Rev. A. H. Cullin. Interment was made in the Winnfield cemetery.

Mrs. Mathews had been a lifelong resident of Louisiana, her parents having been Mr. and Mrs. P. M. Mercer of Winnfield. She was active in church and civic affairs.

She leaves her husband; one son, Aswell Mathews, of Baton Rouge; her parents and two brothers, Hugh P. Mercer, postmaster at Winnfield, and Felix Mercer of Winnfield.

Mrs. Mathews was also closely related to Governor Earl K. Long.

F. D. BULL

LAKE PROVIDENCE, La., July 29.—(Special)—F. D. Bull, civil engineer, died at his home here at 8 o'clock tonight following a lengthly illness.

Funeral services will be held Sunday afternoon at 4:30 o'clock at Grace Episcopal church, with Rev. A. A. Coker officiating.

Mr. Bull is survived by his wife and two children, Mrs. Allen K. Smith of Opelousas and Frank Bull of Lake Providence.

Mr. Bull was a vestryman in Grace church and had been a member of the choir of that church for 25 years.

Liverpool

LIVERPOOL, July 29.—(AP)—Cotton 1,000 bales, no American. Spot quiet, prices 3 points lower; quotations in pence: American, strict good middling 6.07; good middling 5.72; strict middling 5.52; middling 5.37; strict low middling 5.07; low middling 4.52; strict good ordinary 4.07; good ordinary 8.72. Futures closed unchanged to 1 lower.

SACRAMENTO, Calif.—(AP)—To spot forest fires more effectively, the United States forest service has placed five private airplanes under contract in this region. They will carry forestry men on surveys over 18 national forests.

World's Latest Market News

COTTON

New Orleans

NEW ORLEANS, July 29.—(AP)—Cotton futures showed moderate gains here today under buying and covering and closing prices were steady at net advances of 2 to 8 points.

	Open	High	Low	Close	
Oct.	9.04	9.08	9.04	9.06b-07a	....
Dec.	8.90	8.93	8.88	8.91	up 8
Jan.	8.75	8.76	8.75	8.76	up 7
Mch.	8.63	8.67	8.61	8.65	up 6
May	8.49	8.54	8.49	8.52	up 6
July	8.37	8.41	8.36	8.36	up 2

(b)—Bid; (a)—Asked.

SPOT COTTON

NEW ORLEANS, July 29.—(AP)—Spot cotton closed quiet and unchanged. Sales 915, low middling 8.20; middling 9.35; good middling 9.90.

Receipts 1,919; stock 338,214.

AVERAGE COTTON PRICE

NEW ORLEANS, July 29.—(AP)—The average price of middling cotton today at 10 southern spot markets was five points higher at 9.33 cents a pound; average for the past 30 market days 9.37 cents a pound.

New York

NEW YORK, July 29.—(AP)—Cotton futures responded to the action of the Liverpool market today where prices based on the final levels here yesterday, were better than anticipated. Trade price fixing was fairly active, providing the market's principal support in an otherwise quiet session.

At the close prices ranged 6 to 8 net higher.

	Open	High	Low	Last	
Oct.	8.92	8.98	8.92	8.95	up 7
Dec.	8.80	8.83	8.77	8.81-83	up 7
Jan.	8.66	8.70	8.66	8.69n	up 8
Mch.	8.54	8.58	8.52	8.56	up 8
May	8.44	8.45	8.40	8.42-43	up 6
July	8.35	8.35	8.30	8.31n	up 6

Middling spot 9.65n.

(n)—Nominal.

Oil And Gas News

NEW ORLEANS, July 29.—(AP)—All oil drilling permits in the Golden Meadow field, Lafourche parish, under which operations had not been started on July 27 were suspended in an order made public today by Ernest S. Clements, state conservation commissioner.

The order was issued while the federal grand jury here was investigating possible violations of the "hot oil" law in Louisiana and after questioning William G. Rankin, resigned commissioner of conservation, and others.

The order of Clements, it was said, would affect 120 drilling locations for which permits have been issued by the conservation department.

Clements' order read:

"All permits in the Golden Meadow field, Lafourche parish, under which actual drilling operations have not been started as of this date (July 27) are suspended until full consideration is given by the department of conservation to necessary safety and waste prevention regulations for the field."

The weekly report issued by the department of conservation showed a vast curtailment of the issuance of permits for drilling with only one permit being issued for the week July 21 to 27, inclusive.

The permit went to Shields, et al, in Lafourche parish.

The daily estimate of production for the week ending July 22 was given by the department as 275,855 barrels for the state, of which the gulf coast area estimate was 205,640 barrels and north Louisiana 70,215 barrels.

Completion of 13 new wells was reported for the week ending July 28, the completions being dated from June 26 through July 20.

The new wells showed a total initial daily production of 5,219.38 barrels.

Completions listed and the initial daily production of each well follow:

Caillou Island field, Terrebonne parish, the Texas company, State-Caillou Island No. 56; 411.80 barrels.

Cotton Valley, Webster parish, Hunt Oil company and Magnolia Petroleum company, Gray et al No. 1; 308.88 barrels.

Eola field, Avoyelles parish, Amerada Petroleum corporation, Avoyelles B. and T. company No. 1; 408 barrels.

Evangeline field, Acadia parish, the Superior Oil company, A. P. Moresi No. 4; 500 barrels.

Grand Bay, Plaquemines parish, Gulf Refining company, Louisiana State QQ No. 2; 434.90 barrels.

Shreveport field, Caddo parish, C. H. Lyons, W. C. Agurs No. 1; 510 barrels.

South Roanoke field, Jefferson Davis parish, Continental Oil company, Calcasieu National bank et al No. 1; 284 barrels.

University field, East Baton Rouge parish, George H. Echols, Gebelin et al No. 1; 400 barrels—William Helis, Duplantier D-3, 195 barrels—T. G. Markley and Crosby, Knox, Amiss and Farr No. 2; 340.

Ville Platte field, Evangeline parish, Continental Oil company (three wells) Orise Deville No. 3; 288 barrels—A. M. Fontenot No. 2; 360 barrels—J. E. Vidrine No. 2; 778.80 barrels.

The man who invented the modern plow, Jethro Wood, whittled his first models out of potatoes.

MARKETS AT A GLANCE

NEW YORK, July 29.—(AP)—Stocks easy; leaders in slow decline. Bonds narrow; Japanese loans develop resistance. Curb depressed; industrials sold. Foreign exchange quiet; chief rates maintained at Boston. Cotton higher; covering and price fixing. Sugar, coffee, closed.

CHICAGO—Wheat higher; crop reports. Corn higher. Cattle steady. Hogs steady to weak.

NEW YORK STOCKS

By Victor Eubank

NEW YORK, July 29.—(AP)—A tired-looking stock market today napped in a lower berth.

With the exception of a handful of inactives, the list displayed slipping tendencies at the start. Closing declines ranged from fractions to a point or so, but numerous issues were unchanged or only off a shade.

Transfers for the two hours were around 300,000 shares, quite a step-down from last Saturday's turnover of 806,110.

Traders on the selling side suggested the market had been in a rut for the past week and prices, frequently knocking at the door of the May peaks, had failed to break through. These showed a disposition to stand aside to await more definite clues as to the next trend direction. Europe and the United States-Japanese trade treaty abrogation were said to have provided little inspiration either way.

Grain and cotton futures exhibited rising tendencies. Bonds were mixed.

Lagging the greater part of the day were shares of United States Steel, Bethlehem, Chrysler, General Motors, United States Rubber, Montgomery Ward, Douglas Aircraft, Western Union, Anaconda, Air Reduction, United States Gypsum, Phelps Dodge and Goodyear.

Rails and utilities were only a shade in arrears. Loft, Allied Chemical, Eastman Kodak and du Pont managed to post advances at one time.

Down small fractions in the curb were Electric Bond and Share, United Wall Paper, Lockheed and Sunray Oil. Aluminum Ltd. dropped about a point.

Chicago wheat finished 5-8 to 1 3-8 cents a bushel higher and corn gained 1-2 to 1 cent. Cotton advanced 30 to 40 cents a bale.

(FINAL QUOTATIONS)

Adams Express	8 5/8
Air Reduction	55
Allegheny-Ludlum Steel	19 1/4
Allied Chemical & Dye	172
Allied Stores	9 1/4
Allis-Chalmers Manufacturing	36 3/8
American Can	98 1/4
American Car & Foundries	22 1/4
American Commercial Alcohol	7 1/2
American Hide & Leather	4 5/8
American Locomotive	18 5/8
American Power & Light	5 3/8
American Rad & St S	12 1/4
American Rolling Mills	15 3/8
American Smelting & Refining	45 1/2
American Snuff Company	58 1/2
American Steel Foundries	26 1/2
American Tel & Tel	167 1/2
American Tobacco B	86 1/2
American Water Works	11 1/2
American Zinc L & S	5 1/4
Anaconda Copper	26 1/2
Armour Illinois	4
Armstrong Cork	43
Atchison T & S F	29 3/4
Atlantic Coast Line	19 1/2
Atlantic Refining	19 5/8
Atlas Corporation	9 1/4
Aviation Corporation	4 5/8
Baldwin Locomotive ctf	12
Baltimore & Ohio	5 5/8
Barnsdall Oil	13 1/4
Bendix Aviation	25 1/2
Bethlehem Steel	63 1/4
Blaw-Knox Company	11
Boeing Airplane	23 1/4
Borden Company	21 5/8
Briggs Manufacturing	22 1/2
Brooklyn-Manhattan Transit	12 3/4
Bucyrus-Erie	9 3/8
Budd Manufacturing	5 3/4
Budd Wheel	4 1/2
Bulova Watch	31
Calumet & Hecla	5 5/8
Canada Dry Ginger Ale	19 1/4
Canadian Pacific	4 1/4
Caterpillar Tractor	44 1/4
Celanese Corporation	27 1/2
Celotex Corporation	12 5/8
Cerro De Pasco	36 1/2
Chesapeake & Ohio	34 3/4
Childs Company	7 1/2
Chrysler Corporation	82 1/4
Clev Graph Br	29 1/2
Coca-Cola Corporation	129 1/2
Colgate-Palm-Peet	16 5/8
Columbia Gas & Electric	7 1/2
Commercial Credit	48 1/4
Commercial Investment Trust	55
Commercial Solvents	11 3/4
Commonwealth & Southern	1 1/2
Consolidated Aircraft	20 1/2
Consolidated Edison	32 3/4
Consolidated Oil	7 5/8
Container Corporation	11 5/8
Continental Can	38 1/4
Continental Insurance	36 1/4
Continental Motors	2 3/8
Continental Oil Delaware	21 1/4
Corn Products	63
Coty Incorporated	4 5/8
Crane Company	23 3/4
Curtiss-Wright	5 3/8
Curtiss-Wright A	25 1/2
Deere & Company	20 1/4
Delaware & Hudson	17 1/4
Dome Mines	32 3/4
Douglas Aircraft	70 1/2
Du Pont De Nemours	159 7/8
Eastman Kodak	172 1/2
Electric Auto Lite	33 5/8
Electric Power & Light	9
Electric Power & Light pf	30 3/4
Endicott-Johnson	39
Engineers Public Service	12 5/8
Erie Railroad	1 3/8
Flintkote Company	21 7/8
Foster Wheeler	19 1/2
General Cable	12 1/4
General Electric	38 1/4
General Foods	47 3/8
General Motors	48 1/2
General Railway Signal	17 1/8
General Tire & Rubber	22 1/2
Gillette Safety Razor	6 3/4
Gimbel Brothers	9
Goodrich B F	18 1/2
Goodyear Tire & Rubber	30
Great Northern Iron Ore ctf	14 3/4
Great Northern Railway pf	26
Greyhound Corporation	18 1/2
Hecker Products	12 1/4
Houd-Hershey B	13 1/4
Hudson Motor	5 3/8
Illinois Central	13 1/4
Industrial Rayon	27 1/4
Inspirational Copper	12 1/4
International Harvester	54 3/4
International Hydro-Electric A	5
International Merchant Marine	2 1/2
International Nickel Can	50 1/4
International Paper & Power	35 1/4
International Tel & Tel	6 7/8
Johns-Manville Products	79
Kennecott Copper	36 5/8
Kresge S S	26
Kroger Grocery	28 5/8
Libbey-Owens-Ford Glass	50 1/2
Loew's Incorporated	46 1/4
Lone Star Cement	51 1/2
Macand & Forbes	34
Mack Trucks	21 5/8
Macy R H Company	31 1/2
Marine Midland	4 3/4
Marshall Field	14 3/4
Mathieson Alkali	24
Miami Copper	6 3/4
Mid Cont Pet	13
Mission Corporation	10 1/2
Missouri Kansas & Texas	1 1/4
Missouri Kansas & Texas pf	5 1/4
Montgomery Ward	52 5/8
Motor Wheel	16
Murray Corporation	5 3/4
Nash-Kelvinator	7
National Biscuit	26 7/8
National Cash Register	19
National Dairy Products	18
National Distillers	24
National Lead	22 3/4
National Power & Light	9
National Steel	66 3/4
Newport Industries	12 1/4
New York Central Railroad	15 1/2
North American Aviation	17
North American Company	24
Northern Pacific	10 1/4
Ohio Oil	6 7/8
Omnibus Corporation	15
Otis Elevator	21
Otis Steel	10 1/4
Owens-Illinois Glass	67
Pacific Gas & Electric	32 5/8
Packard Motor	3 3/8
Paramount Pictures	9 7/8
Park Utah Cons Min	1 5/8
Pathe Film	11 7/8
Patino Mines	7 5/8
Penney J C	93 1/4
Pennsylvania Railroad	18 1/2
Phelps Dodge	39 1/4
Phillips Petroleum	36 1/4
Procter & Gamble	61 1/2
Public Service New Jersey	40 1/4
Public Service New Jersey $5 pf	113
Pullman Company	28 3/8
Pure Oil	7 5/8
Purity Bakeries	18
Radio Corporation of America	6 1/4
Radio-Keith-Orph	2
Remington Rand	12 1/2
Reo Motor Car	1 1/4
Republic Steel	17 7/8
Richfield Oil	7 5/8
Safeway Stores	45 1/2
Schenley Distillers	13 1/4
Seaboard Oil	19
Sears Roebuck	73
Servel Incorporated	15 3/4
Shell Union Oil	11 1/4
Simmons Company	26
Skelly Oil	18 1/4
Socony-Vacuum Oil	11 5/8
Southern Pacific	14 3/4
Southern Railway	17 3/8
Sperry Corporation	44 1/4
Spiegel Incorporated	12 3/4
Standard Brands	6 5/8
Standard Gas & Electric $4 pf	7 3/4
Standard Oil California	26 1/4
Standard Oil Indiana	25 1/4
Standard Oil New Jersey	4[illegible]
Stewart-Warner Corporation	8[illegible]
Stone & Webster	12 1/4
Studebaker Corporation	6 5/8
Sunshine Mining	10 1/2
Superior Oil	2 1/2
Swift & Company	17 1/2
Texas Corporation	37 1/4
Texas Gulf Sulphur	28 1/2
Tide-Water A Oil	11 5/8
Timken-Detroit Axle	14 5/8
Transamerica Company	5 3/4
Trans & Western Air	10 3/4
Tri-Cont Corporation	3 3/8
Twentieth Century-Fox Film	20 1/4
Union Bag & Paper	8 1/2
Union Carbide	83
Union Oil California	18 1/2
United Air Lines	12 3/4
United Corporation	3[illegible]
United Drug	6 1/2
United Fruit	82
United Gas Imp	13 5/8
United States & Foreign Sec	7 3/4
United States Gypsum	93
United States Industrial Alcohol	17
United States Rubber	44 7/8
United States Smelting R & M	54
United States Steel	62 1/2
Vanadium Corporation	24 1/2
Walworth Company	5 3/4
Warner Brothers Pictures	5 1/4
Western Union Telegraph	26
Westinghouse Air Brake	22
Westinghouse El & Mfg	109
White Motor	9 1/2
Wilson & Company	7 1/2
Woolworth F W	48 1/2
Yellow Truck & Coach	17
Youngstown Sheet & Tube	42 5/8
Zenith Radio	19 7/8

CHICAGO GRAIN

CHICAGO, July 29.—(AP)—The wheat market resumed its advance today, adding more than a cent to gains scored since Monday which have lifted prices 4 to 5 cents above the 1939 lows touched early this week.

Good demand for actual wheat, resulting in firmness in the spot market and reports of high temperatures in the North American spring wheat belt where further crop deterioration is believed to have been suffered were factors in the buying.

Wheat closed 5-8 to 1 3-8 higher than yesterday, September 65 3-4 to 7-8, December 66 3-8 to 1-2; corn 1-2 to 1 cent up, September 42 1-4 to 3-8, December 42 3-8 to 7-8; oats 1-4 to 1-2 higher.

	Open	High	Low	Close
WHEAT—				
Sep.	.64 3/4-7/8	.65 7/8	.64 3/4	.65 3/4-7/8
Dec.	.65 3/4-5/8	.66 1/2	.65 1/4	.66 3/8-1/2
May	.66 3/4	.67 3/8	.66 1/2	.67 3/8
CORN—				
Sep.	.41 3/4-7/8	.42 3/8	.41 3/4	.42 1/4-3/8
Dec.	.42 1/4-3/8	.42 7/8	.41 7/8	.42 3/4-7/8
May	.45 1/2	.45 7/8	.44 3/4	.45 3/4
OATS—				
Sep.	.27 3/8	.27 5/8	.27 3/8	.27 1/2
Dec.	.27 3/4	.28 3/8	.27 3/4	.28 1/8-1/4
May	.28 7/8-3/4	.29 3/8	.28 3/4	.29 1/4-3/8
SOY BEANS—				
Oct.	.67 3/4	.67 7/8	.67 3/4	.67 3/4
Dec.	.67 1/2	.67 7/8	.67 1/4	.67 7/8
May	....	....	....	.68 1/2
RYE—				
Sep.	.41 1/4	.42 1/4	.41 1/4	.42 1/4
Dec.	.43	.44	.42 7/8	.43 7/8
May	.45	.46	.44 7/8	.45 7/8
LARD—				
July	....	....	....	5.72
Sep.	5.72	5.75	5.72	5.75
Oct.	....	....	....	5.80
Dec.	5.92	5.92	5.90	5.90
Jan.	....	....	....	5.97

Livestock

CHICAGO, July 29.—(AP)—(USDA)—The hog market showed signs of further weakness today although the small supply available in the open trade was hardly an accurate test of sentiment.

The undertone was steady to weak with the top quotable at $6.90 per hundredweight compared with $7 yesterday. Packing sows got bids a dime lower.

Salable hogs 200; total 2,700; salable supply too smal to fairly test market strength; undertone steady to weak; strictly choice grades absent; small lots good 170-210 lbs. averages 6.50-75; quotable top 6.90; most packing sows bid around 10 lower; but very few sold; shippers took none; estimated holdover 500; compared with week ago; good and choice barrows and gilts 240 lbs. down little changed; heavier butchers unevenly 5-10 higher; packing sows 15-25 up.

Salable sheep none; total 2,500; late Friday: slaughter classes steady to strong; top western spring lambs 9.20 to shippers, bulk rangers 8.75-9.10; most natives 8.75, few 9.00; good yearlings 7.25; native ewes 2.50-3.50; compared Friday last week: spring lambs and yearlings 25-50 lower, native springers down most; sheep steady; week's top native spring lambs 9.40; best westerns 9.35; closing top rangers 9.20; bulk range offerings this week 8.50-9.35; natives 8.60-9.25, best natives at close 9.00; medium and good slaughter yearlings 7.00-7.60; native slaughter ewes 2.50-3.50, limited numbers 3.75; 74-80 lb. feeding lambs 7.85-8.15 mostly.

DAILY COTTON TABLE

Port movement:	Mdlg.	Receipts	Shpmnts.	Sales	Stocks
New Orleans	9.35	1,919	70	915	*338,214
Galveston	9.10	820	567	200	472,927
Mobile	9.35	649	289	......	47,704
Savannah	9.55	10	......	......	141,242
Charleston	......	408	......	......	41,352
Wilmington	......	125	......	......	9,234
Norfolk	9.65	......	......	......	26,200
Baltimore	......	......	......	......	800
New York	9.65	......	......	100	100
Boston	......	......	30	......	1,091
Houston	9.10	......	2,427	537	543,376
Corpus Christi	......	7,142	......	......	105,683
Minor ports	......	......	......	......	161,075
Total Saturday	......	11,171	3,373	1,752	1,903,797
Total for season	......	4,140,259	3,610,094		

Interior movement:	Mdlg.	Receipts	Exports	Sales	Stocks
Memphis	9.25	4,712	5,228	3,538	550,555
Augusta	9.95	374	178	541	119,695
St. Louis	......	335	335	......	2,416
Little Rock	9.15	2,723	200	25	139,952
Dallas	8.75	......	......	5,173	......
Montgomery	9.45	......	......	57	......
Atlanta	9.95	......	......	......	......
Total Saturday	......	8,144	5,941	9,334	812,618

*Corrected.

Ripley gets around

Taking a rickshaw ride behind a Zulu warrior is all in the day's work for Bob Ripley. For Ripley gets around! Believe it or not, he has been in 200 countries—a traveler with a purpose, the world's greatest collector of unbelievable facts and thrilling oddities.

Believe It Or Not

every day in

MONROE MORNING WORLD

2 Most Valuable Players Of Little Theater Named

Miss Dorothea Fluke And Noel Learned Selected As Best Of Local Actors

By vote of the members of the Monroe Little Theater, Miss Dorothea Fluke was declared to have been the best portrayer of a feminine role of the 1938-1939 Little Theater season in Monroe, and Noel Learned was declared the best male actor of the season. The awards were made by ballot of the membership of the Monroe Little Theater. Runnerups were Mrs Olan Black and Fred Fudickar, Jr.

Miss Fluke and Mr Learned will be eligible to receive the Muni-Davis awards at the Paramount theater tonight at 9 p.m. The awards are to be presented by the Paramount theater in connection with the showing of "Juarez."

Those casting ballots also named as the most popular play of the Monroe Little Theater the past year "The Late Christopher Bean" with "Big Hearted Herbert" ranking second.

The play "Juarez" is a story so momentous that it required six academy award winners to present it. It features Paul Muni and Bette Davis. Supporting the cast will be Brian Aherne, Claude Rains and John Garfield.

The management of the Paramount theater, in cooperation with the board of the Monroe Little Theater, named Tom Davenport as chairman to conduct the contest in which votes cast by Little Theater members were carefully counted. He was aided in the election by Mrs R. N. Slator, Fred Fudickar Jr., Ben Bicknell and George Lofton.

Members of the Monroe Little Theater board are as follows: Judge W. M. Harper, president; Thomas Davenport, vice-president; Rosalia Kusin, secretary; Mrs R. N. Slator, treasurer; Lallage Feazel, Frances Germany Jones, Mrs C. Elliott Thompson, Fred Fudickar Jr., Mrs George Snellings, Henry Haas Jr., Dorothea Fluke, Gene Detroit and Lucevie Godwin.

Judge Harper and board members will be on the stage at the Paramount theater tonight and will participate in the making of the awards. Miss Fluke, it was stated, is now out of the city on her summer vacation and will not be able to attend.

LEADS IN DRAMA

Above is shown Noel Learned, who was elected by members of the Monroe Little Theater as the best actor of the past year in productions presented here by that group. Miss Dorothea Fluke was also given similar honors as the best feminine actor during the past year here. Owing to the fact that she is out of the city on her summer vacation, her photograph could not be obtained.

UTILITIES ARE ADDED IN HOMER

New Sewerage System And Larger Water Plant Completed In City

HOMER, La., July 29.—(Special)—A new sewerage and disposal plant, also a 150,000-gallon water tank has recently been completed in Homer under the supervision of the WPA. The cost will total $63,630 and of this sum $27,630 was an outright grant and the rest of the expenditure will be assumed by the city of Homer.

No increase in taxes here will result as the money will be paid out of the excess revenue of the light and water plant owned and operated by Homer.

The sewage was formerly taken care of by two old septic tanks which were unsatisfactory. A pump station was built on one of the old lines sending the sewage of that tank to the new plant which will take care of the entire city.

Modern in every respect, the new plant is a three-point chlorination unit. With the new water tank Homer now has 210,000 gallons of water in the two tanks, whereas formerly there was but 60,000 gallons.

A $25,000 natatorium and city park here, all paid for, a $70,000 city hall all paid out and above all a 12-mill tax rate, all of this tax money will go to the retirement of old bond issues which should be paid out in eight years, when Homer should be a tax-free city, as operating cost of the city is paid from the earnings of the light and water plant.

2 RETURNING FROM ALEXANDRIA KILLED

LONGVIEW, Tex., July 29.—(AP)—F[illegible] persons were killed and four were injured in an automobile collision near here today.

The dead were Mr. and Mrs. O. R. S[illegible]nfeld of Breckenridge, Tex., who with their [illegible] children were returning home from a visit in Alexandria, La., and two negroes, occupants of an automobile in collision with the S[illegible].

[illegible] received a [illegible] head and broken back; Don[illegible] 3, and Jackie 4, chest injuries, and Jeanette 2, a fractured knee.

S[illegible], 32, was a salesman for a [illegible] company, a former resident of [illegible] who left there a year ago. The family had been visiting the parents, Mr. and Mrs. W. O. Schonfeld at Alexandria.

BOY ARRESTS TWO WITH HIS BB GUN

GALLUP, N. M., July 29.—(AP)—Nine-year-old Joey Zecca and his BB gun captured two youthful robbery suspects.

The youths, 13 and 14, were accused of stealing a quantity of copper wire.

Joey, spurred by a $10 reward, entrenched himself on a hill.

He told officers the boys stoned him, but a few charges from his gun ended their resistance. They surrendered meekly.

DR. W. B. CHAMBERLAIN ON ALUMNI'S COUNCIL

BATON ROUGE, La., July 29.—(AP)—Dr W. B. Chamberlin, physician and surgeon here, has been elected a member of the Louisiana State university alumni council.

Tom Dutton, president of the L. S. U. alumni association, said Dr. Chamberlin was elected by the association's executive committee as successor to the late Charles E. Schwing of Plaquemine.

BOY COLLECTS KEYS

TUCSON, Ariz., July 29.—(AP)—A 12-year-old Tucson boy suddenly became imbued with a key-collecting craze after obtaining 15. He enlisted two smaller boys promising slingshots as a reward. Now Police Sergeant Roy Robinson is searching for the owners of 258 automobile keys, stolen from cars in parking lots and garages. "Take up stamp collecting," Robinson advised the boys. "There you have a beautiful hobby."

BULL INJURES BOY

PORTALES, N. M., July 29.—(AP)—Dean Pate, a rancher's son with rodeo ideas, decided calf riding was too tame. He tackled an 18-month-old bull. He's spending his seventh birthday in a hospital recovering from a badly lacerated throat, slashed by the bull's hoof.

CANDIDATE FATALLY HURT

HATTIESBURG, Miss., July 29.—(AP)—A traffic accident on Highway 11 near here claimed the life of L. C. Thompson, 67, candidate for supervisor of beat one in Lamar county in the August 8 Democratic primary. Thompson, who died in the hospital here, was buried today at Purvis.

FALL INJURES FIREMAN

DENVER, July 29.—(AP)—A Denver fireman rolled out of bed and fell through the "pole hole" at No. 5 fire station. Fellow firemen said Vernon C. Thimyan, 33, apparently was dreaming. He fell 18 feet to a concrete floor and suffered possible vertebrae fractures.

CHARRED BODY FOUND

TALLULAH, La., July 29.—(Special)—The charred body of John Jefferson, 22, negro, was found in the ruins of his home here after it had been destroyed by fire. An inquest will be held by Coroner H. C. Sevier.

RETURN TO MISSISSIPPI

Mrs E. P. Sebren and daughter, Jimmie Sue, of D'Lo, Miss., have returned home after a visit with Mrs. Sebren's mother, Mrs J. Wilbanks, Sr., of Bawcomville. Miss Estelle Bass of Bawcomville is spending a month with her sister, Mrs. E. P. Sebren, of D'Lo, Miss.

WILL CONDUCT REVIVAL

LAKE PROVIDENCE, La., July 29.—(Special)—Rev. A. L. Russell, pastor of the Lake Providence Baptist church, will begin a revival Sunday at Transylvania in cooperation with Rev. Clarence Crow of Tallulah. Services will continue throughout the week.

A Cool Room Advertised Here Means Cool Cash

Classification Index

MONROE NEWS-STAR — and — MORNING WORLD Classified Advertising RATES

ALL ADS RUN IN Morning World AND News-Star OR SUNDAY NEWS-STAR—WORLD

MINIMUM CHARGE 45c

Count five words to the line

PHONE YOUR WANT-ADS PHONE 4800

Want-Ads will be accepted over telephone for all classifications except "Situations Wanted." All telephone ads are "accommodation accounts" for the convenience of our customers in transacting business over the telephone. No ledger account is kept on account of the great number of want-ads; therefore, ALL ADS MUST BE PAID WITHIN THREE DAYS AFTER FIRST INSERTION. NO REFUND ON ADS RUN LESS THAN THREE DAYS.

Closing Time for Want-Ads

Morning World ... 5 P. M.

News-Star .... 10 A. M.

1 Time	15c per line
3 Times Consecutively	12c per line
7 Times Consecutively	7c per line

The following classifications are arranged alphabetically under group headings and numbered for quick reference.

Legal Notices—1

ANNOUNCEMENTS
Lost, Found, Strayed—2
Special Notices—3
Wanted to Exchange—3-A

BUSINESS SERVICES
Dressmaking, Sewing—4
Photographers—4-A
Barber Service—4-B
Educational—5
Miscellaneous—6
Dry Cleaners—6-A
Cafes and Restaurants—6-B
Radio Repair—7
Hauling, Storage, Transfer—8

CONTRACTORS
Carpenters and Contractors—9
Building Materials—10
Electric Works and Supplies—11
Painting and Plumbing—12
Plumbing—12-A
Roofing and Sheet Metal—13

EMPLOYMENT
Agents, Salesmen—14
Female Help Wanted—15
Male or Female Help—15-A
Male Help Wanted—16
Situations Wanted—17

MISCELLANEOUS
Household Goods—18
Miscellaneous for Sale—18-A
Musical Instruments—19
Machinery and Tools—20
Outboard Motors—20-A
Office and Store Fixtures—21
Typewriters—22
Farm Products—23
Chicks—23-A
Farm Implements—24
Livestock for Sale—25
Seeds and Plants—26
Florist—26-A
Produce—26-B
Dogs, Cats and Pets—27
Wanted to Purchase—28
For Sale or Trade—28-A

FINANCIAL
Business Opportunities—29
Investments—30
Money to Loan—31

RENTALS
Furnished Apartments—32
Unfurnished Apartments—32-A
Boarding Houses—33
Furnished Rooms—34
Business Purposes—35
Houses for Rent—36
Light Housekeeping Rooms—37
Unfurnished Rooms—38
Wanted to Rent—39

REAL ESTATE
Acreage and Farms—40
Business Property—41
Houses for Sale—42
Lots for Sale—43
Real Estate for Sale—43-A
Real Estate for Trade—44
Wanted—Real Estate—45
Real Estate Agents—46

AUTOMOBILES
Automobiles for Sale—47
Automobiles Wanted—48
Trucks and Trailers—49
Service, Tires, Accessories—50

ANNOUNCEMENTS

Lost, Found, Strayed 2

LOST—Ladies' white gold diamond ring in or near Paramount theater. For reward phone 451. Jane Broadhurst.

THE LOSERS' SERVICE BUREAU

TO FINDERS

If you have found a dog, purse, jewelry, fur or any other article that is not advertised in today's News-Star or Morning World, phone 4800, Classified Department. An accurate index is maintained of all lost and found ads appearing in The News-Star—World for the past several weeks which may be of material assistance in locating the owner.

TO LOSERS

When you advertise a lost article of any kind in The News-Star and Morning World your advertisement will receive the benefit of free listing in our Losers' Service Bureau. This service is provided without additional cost to our advertisers and facilitates the recovery of lost articles.

FOUND—GOOD BREAD SUREBEST

Legal Notices 1

NOTICE TO CONTRACTORS

Sealed proposals for the construction of the following project will be received by the Louisiana Highway Commission, Room No. 202, Highway Office Annex, Baton Rouge, Louisiana, until 9:45 a. m. on Wednesday, August 23, 1939. Proposals will not be received after this hour. At 10:00 o'clock a. m. of the same day and date they will be publicly opened and read in the Chamber of the House of Representatives in the State Capitol.

STATE (BOND F. R. ACT 39) PROJECT NO. 1289 FEDERAL AID SECONDARY PROJECT NO. F. A. S. 22-A-(1), KELLY-OLD NEW PORT HIGHWAY, LOCATED IN CALDWELL PARISH, ROUTE 246, LENGTH 3.451 MILES. TYPE: GRADING AND SURFACING AND OTHER WORK IN CONNECTION THEREWITH.

The attention of bidders is directed to the special provisions covering subletting or assigning the contract.

The minimum wage paid to all skilled labor employed on this contract shall be seventy-five (75) cents per hour.

The minimum wage paid to all intermediate labor employed on this contract shall be forty-five (45) cents per hour.

The minimum wage paid to all unskilled labor employed on this contract shall be thirty (30) cents per hour.

Proposal forms will be issued only to "General Contractors" licensed by the "Louisiana State Licensing Board for General Contractors," Room 203, Reymond Building, Baton Rouge, Louisiana, or to an authorized representative of a licensed contractor, and in no event will proposal forms be issued later than twenty-four hours prior to the hour and date set for receiving proposals. It will be necessary for the bidder to show evidence of license before a proposal is issued, in accordance with Act No. 397 of the Regular Session of 1938 of the Legislature of Louisiana. The rules and regulations of the Louisiana State Licensing Board for General Contrators, dated February 11, 1937 will apply.

Proposal forms will be issued to non-licensed contractors when the estimated cost of the improvement is less than $10,000.00, but in no event will proposal forms be issued later than twenty-four hours prior to the hour and date set for receiving proposals.

Full information and proposal forms are available at the office of the Highway Commission at Baton Rouge. Plans and specifications may be inspected at said office or will be furnished upon payment of $2.50 (not to be refunded).

L. E. FRAZAR, Chairman.
Louisiana Highway Commission.

July 30, thru August 15, 1939.

ANNOUNCEMENTS

Lost, Found, Strayed 2

LOST—Near Calhoun, light brown mare mule about 850 pounds, 10 years old. Knot under stomach. Reward. Albert Britton. Phone 1412. Calhoun.

Special Notices 3

WANTED: 2 or 3 passengers to share automobile expenses to California. References exchanged. Call 9086.

LEAVING Monday Sept. 7 San Francisco. Take three. Phone 4341.

NOTICE

To my customers and friends, I am no longer employed at Angelos Cafe but will be glad to serve them just across the street at Ann's Coffee Shop, 521 Ouachita Ave.

EDNA WILSON

BUSINESS SERVICES

Educational 5

WORK FOR "UNCLE SAM." $1,260-$2,100 first year. Prepare now at home for Monroe examinations. Sample coaching and list jobs FREE. Apply today. Box 1049-S, care News-Star—World.

LEARN DIESEL ENGINES—Low cost course. Shop training. Many Diesel engines. Complete laboratory. Nationally known. Transportation allowed. Write for information. 213 Hemphill Diesel Schools Bldg., Memphis, Tenn.

WANTED — High school graduates to learn the printing trade. It offers opportunities for advancement and financial remuneration. Working conditions are of the best. For free catalog, write V. C. Garriott, Secy.-Treas. of Southern School of Printing, 1514 South Street, Nashville, Tenn.

SHORTHAND - TYPEWRITING—Starting new classes. Individually instructed. Mrs. Smith. Phone 2779-J.

EMPLOYMENT

Agents, Salesmen 14

$3,000 PROFIT IN SIX MONTHS BY FOSTER. Over $5,000 in one year by Felton. Over $30.00 daily profits for 90 days. All selling our special tool set to garages. Exclusive territory. MESCO, Beaver City, Neb.

SPECIALTY SALESMAN

If you want to make more money and increase your year round earnings, see Mr. Baber at 306 North Third.

Female Help Wanted 15

WE NEED TEACHERS at once, write us your qualifs. Teachers Exchange, 008, Kansas City, Kans.

CHRISTMAS CARDS—Amazing values, sensational designs, new ideas! Personal cards, Personal Stationery. Vast selection. Many low priced box assortments. Up to 100% profit. Experience unnecessary. Samples FREE. WALLACE BROWN, 225 Fifth Ave., Dept. 3232, New York.

CHRISTMAS CARDS—Outstanding 1939 sellers. Southern Beauty 21-Card $1 assortment—your profit 100%. Personal Cards with name, 50 for $1. Eleven other money-makers. No experience needed. Free sample offer. Southern Greeting Cards, Dept. 91, Memphis, Tenn.

SPECIAL WORK for married women. Earn to $21 weekly and your own dresses free. No canvassing. Give age and dress size. Fashion Frocks, Dept. S-1629, Cincinnati, O.

EXPERIENCED operator with following. Finest equipped shop in Monroe. Air-cooled. Box 278, c/o News-Star.

Male or Female Help 15a

LADIES OR COUPLE to travel. Good salary. Permanent. See Mr. Halliburton, 212 Peach street, 9 to 5 Sunday.

AN OPPORTUNITY

For a man or woman. We will train you for a position that will pay you $50 to $150 weekly if you have a will to work. See Mr. Baber, 306 North Third.

RURAL SOLICITORS in Clarks, Grayson, Columbia, Winnsboro, Calhoun, Tremont, Cheniere, Eros, Cratham, Mangham, Baskin, Rayville, Oak Ridge, Sterlington, Bastrop, Collinston, Beekman and Choudrant. Easy work. No experience necessary. Salary and commissions to right party. Apply at Dixie Funeral home.

Male Help Wanted 16

GOOD WATKINS ROUTE open now in part of Monroe. No car or experience necessary. Watkins company largest and best known and products easiest sold, usual earnings $20 to $35 a week. Write J. R. Watkins, 70-84 W. Iowa Ave., Memphis, Tenn.

DON'T RISK A PENNY. See how you can make up to $18 in a week just spare time in small home owned business. Full particulars and trial offer mailed free. Mills, 7322 Monmouth, Cincinnati, O.

WANTED—Neat young man with fair education. Free to travel. Phone 2461.

BARBER WANTED—Write or call W. T. Young, Epps, La.

EMPLOYMENT

Male Help Wanted 16

BARBER SHOP with 2 chairs and modern equipment, for rent, $10.00 month. Apply N. J. Schepis, Columbia, La.

WANTED—Colored delivery boy with bicycle. References. Apply Sur-Way, North Third and Pine Streets.

MISCELLANEOUS

Household Goods 18

FOR SALE CHEAP—Ceiling fan, 3-speed with light. Phone 1239.

Upholstering—Refinishing

Highest Class Workmanship
Full Line Fabrics
Free Estimates

Phone 330 — 209 Louisville Ave.

Peoples Furniture Co., Inc.

Clearance Sale—Buy Now

Repossessed 6 cubic foot Standard Refrigerator, two-year guarantee, only $79.88.
Repossessed 6½ cubic foot DeLuxe Refrigerator, one-year guarantee, $88.00.
Repossessed Ward's DeLuxe washer, 9-pound capacity, $34.88.

Montgomery Ward & Co.

124 N. Third — Phone 890

Miscellaneous for Sale 18a

PEARS AND FIGS, also hay. Robt. Fennell. Phone 2327-M.

ONE 20-FOOT MOTOR BOAT—First-class condition. Reasonable. Phone 247.

NICE FIGS FOR preserving or eating. Phone 3662-W. Mrs. Gill. 808 Calypso.

FOR SALE— One used 10-ton York Ice machine. Complete with coils. 10 h.p. motor. Ouachita Baking Co.

Farm Products 23

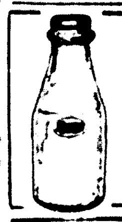

For Your Protection
It Is Dacro Sealed
COOPERATIVE DAIRIES
Pasteurized Milk Products
For Prompt Delivery Call
2600—2601
2407 South Grand

Chicks 23a

8-10-12-WEEK OLD PULLETS and pedigreed cockerels. Range grown on the Pioneer R. O. P. Breeding Farm South. Catalogue free. Drumm Egg Farms, Hattiesburg, Miss.

BABY CHICKS

U. S.-approved pullorum-tested. Royal Feed and Seed Store. Phone 1068.

Livestock for Sale 25

FOUR REGISTERED Polled Hereford yearling bulls, one horned yearling Hereford bull. Big boned type and made just right. Home raised. Also one mammoth Jack 4-years-old, 800 pounds. Siegle Theater, Monroe, La.

Dogs, Cats and Pets 27

FOR SALE. High bred Persian kittens. Phone 1039.

COCKER SPANIEL puppies, two months old. Subject to registration. Phone 4370.

Wanted to Purchase 28

ALL KINDS of men's, women's and children's used clothing, shoes and hats. 600 Wood. Phone 5113.

WANTED. Second hand book-case and adult wheel chair. Phone 1909-M.

WE WANT 300 used tires for our recapping plant NOW. Will pay up to $6.25 for your old tires in trade or new Firestone Hispeed tires. Firestone Auto & Supply & Service Stores, North Third and Washington.

FINANCIAL

Business Opportunities 29

FOR SALE—Feed and Seed Store, recently opened in one of the best and fastest growing towns in the south. Located in northeast Louisiana. Strictly agricultural, small farmers. A perfect set-up. Feed and Seed Stores are the fastest growing retail business to be found. Recent developments force me to sacrifice my golden opportunity. $1,000.00 will handle deal. Box 281 % News-Star—World.

Money to Loan 31

When "Easy Payments"
Are Hard to Raise . .
Get an ABC LOAN on your own signature, or those of husband and wife:
A Come in or phone
B Sign and get the cash
C Take a year or more to pay
Approved by "Good Housekeeping"
PERSONAL FINANCE CO
209 Bernhardt Bldg.
Phone 1288 — Vernon Adkins, Mgr.

FREE ROOMING RENTAL SERVICE

As a convenience to those not familiar with streets and locations, the News-Star—World conducts a ROOMING INFORMATION BUREAU — free for the asking.

BUSINESS DIRECTORY
SERVICE BY EXPERTS

BEAUTY CULTURE

PILCHER'S Beauty School. New class forming. 110 Catalpa St. Phone 2230.

FURNITURE

WE BUY ALL kinds of used furniture. Mills Furniture company. Phone 420.

WILL PAY highest cash price for any amount of good used furniture. Dixie Furniture Exchange. 611 DeSiard street. Phone 363.

WE PAY cash for all kinds of used furniture. Exchange Furniture Store. 105 North Sixth. Phone 384.

USED FURNITURE bought, sold and exchanged. Southern Furniture company, 703 DeSiard. Phone 429.

WE BUY AND SELL USED FURNITURE. Phone 1814. 918 DeSiard. Bell Furniture Co.

WE PAY more for used furniture. Hollis Furniture company. Phone 1663.

NOTICE

Highest prices paid for used furniture. We can save you 20% on hardware and farm supplies.

NEW YORK HARDWARE AND FURNITURE CO.
423 DESIARD — PHONE 1056

FURNITURE REPAIRING

UPHOLSTERING, refinishing, slip covers. Reasonable. Koch's Upholstering Shop, 3903 Lee. Phone 4703.

HOBBY HOUSE

WANTED—Buyers for 8 MM and 16 MM movie cameras. Priced from $6.95 up. Projectors for showing your own movies $14.95 up. Hobby House, "a house full of hobbies." 132 South Grand. Phone 4313.

JOB PRINTING

Printed office forms of every description. Ruling and binding. Good printing at the right price. Free estimates. Phone for representative.
MONROE PRINTING CO.
We Operate a Union Shop
Phone 4800 — Monroe, Louisiana.

LAWNMOWERS

LAWNMOWERS sharpened, $1.00. Bike parts and repairs. Waite Cycle Shop, 129 South Grand.

LOCKSMITH

KEYS—Safes opened and repaired. Tennis rackets restrung. Phone 121. C. C. Lindley, 126 Jackson.

MATTRESSES

MATTRESSES RENOVATED — Call or write Ouachita Mattress company. 2307 DeSiard. Phone 2744.

MATTRESSES RENOVATED—Tick furnished, $1.95. Inner-spring, $5.95. Work guaranteed. Twin City Mattress Co., 511 Coleman, West Monroe. Phone 4065.

MATTRESSES RENOVATED, $1.50—Furniture upholstered. West Monroe Mattress company. Phone 1145.

PORCH SWINGS

SPECIAL PRICE on upholstering porch swings. We put in springs. L. W. Gresham, 111 Hart. Phone 2177.

WASHING MACHINES

USED washing machines low as $15.00. Home Appliance Co., 417 DeSiard St. Phone 4266.

FINANCIAL

Money to Loan 31

Cash Loaned and Car Payments Reduced; Nothing Due Until September 15th

To have your car payments reduced regardless of who you owe, or to borrow cash on your car, whether it is paid for or not, or both, drive to 500 Walnut Street. Right there, before you leave, we will fix everything up for you if your car justifies it. Pay us back a little at a time, with nothing due until September. No signature needed but your own, and you can live anywhere.

Motors Securities Co., Inc.
500 Walnut St.

B. N. MANSBERG, JR.
NOTARY PUBLIC
NEWS-STAR—WORLD

RENTALS

Furnished Apartments 32

TWO-ROOM APARTMENT, furnished, close in. Adults only. 412 Calypso St.

NICELY FURNISHED 3, 4 and 5-room apartments with refrigeration. Also unfurnished apartments. Will D. King. Phone 649.

PRIVATE furnished 3-room apartment. Also smaller one. Adults. 511 Clayton, W. Monroe.

NICE cool furnished apartment. Electric refrigeration. 2406 Gordon. Phone 1121.

TWO ROOMS, connecting bath. Refrigeration. Reasonable. 303 Filhiol, West Monroe.

FURNISHED 2-ROOM APARTMENT—Private entrance. 514 Hall. Phone 1735-M.

TWO-THREE ROOM—Nicely furnished apartments. Bills paid. 311 Ludwig, West Monroe.

FURNISHED—Two-room apartment. Sink. Bills paid. 509 Breard. Phone 3078.

DUPLEX—Three-room furnished. Electrolux. Attic ventilation. North Fourth. Phone 213.

FURNISHED—Two-room apartment adjoining bath. Sink. 510 Breard. Phone 2815-W.

2-ROOM AND 4-ROOM APARTMENTS—Baths, garages. Very desirable. 1112 N. 2nd.

FOUR-ROOM furnished apartment, Private bath and entrances. 615 St. John.

TWO FURNISHED apartments. Six blocks of town. Private entrances. 401 Layton.

THREE-ROOM APARTMENT — Private bath. Adults. Available 1st. 1002 N. 3th.

1705 NORTH FOURTH
4 rooms, bath. Beautifully furnished. Must be seen to be appreciated. Call 4634.

ONE-ROOM furnished apartment. Close in. Two blocks of town. Apply 416 Grammont.

2-ROOM FURNISHED APARTMENT—$5.00 weekly. Bills paid. Couple only. 507 South Second, West Monroe. Phone 4259-W.

COOL FURNISHED APARTMENT—Downstairs. For couple. 301 McClendon, West Monroe at viaduct.

RENTALS

Furnished Apartments 32

LARGE BEDROOM—Kitchenette. Bills paid. Mrs. Courtney, 500 Hall. Phone 2178-J.

FURNISHED 5-ROOM modern duplex. Electric refrigeration. North side. Phone 2479.

THREE-ROOM FURNISHED apartment with sink. 322 North Sixth.

Furnished apartment for rent. 311 North Sixth.

MODERN FURNISHED RIVERVIEW apartments, 2900 South Grand. Phone 3280.

FOR RENT—Modern furnished brick apartment. Apply 401 Auburn. Ring 1312.

LOVELY brick apartments. Electric refrigeration. Mrs. Davis. Phone 1094.

MODERN furnished apartment, 2709 South Grand. Phone 1120. Trimble Apts.

FOR RENT—One good loaf of Bread—SUREBEST

Unfurnished Apts. 32a

3-ROOM unfurnished apartment, $12.50 month. Bills paid. 1100 Alabama. Phone 5149-J.

MODERN 4-ROOM duplex apartment. Private bath, two halls, 3 large closets, hardwood floors, garage. $22.50 per month. At 1909 South Grand street. Phone L. P. Landry, 2588.

THREE-ROOMS—Unfurnished. Private entrance and bath. 300 South Second, West Monroe.

1701 NORTH FOURTH
Upper duplex—5 rooms, tile bath, screened porch, highly polished hardwood floors. Textone walls. Very cool. Phone 4634.

2 OR 3 ROOMS AND PRIVATE BATH—See Dinty Moore, 315 Catalpa street.

TWO 4-ROOM DUPLEX APARTMENTS—Inquire 612 North Third.

Boarding Houses 33

HOTEL GRAND and Dining Room

400 South Grand. Special weekly rates. MEALS 25c. CLIFF BUTLER, MGR.

LARGE COMFORTABLE ROOMS—Attractive location. Meals. 1115 Jackson. Phone 5132.

Furnished Rooms 34

NICELY FURNISHED bedroom with private bath and garage. 1109 N. 3rd.

FURNISHED OR UNFURNISHED room. 207 Austin Avenue. W. M. Phone 3889-M.

FRONT BEDROOM—4 large windows, adjoining bath. Gentleman. Phone 4827.

BEDROOM for gentleman. Private bath. North side. Phone 1015.

COOL FURNISHED ROOMS
417 LAYTON

NICELY FURNISHED front bedroom. Adjoining bath. Gentlemen. 403 Louisville avenue.

TWO COMFORTABLE rooms. Meals. 205 Breard.

NICE BEDROOM FOR RENT—Garage. 411 North Fifth street.

ATTRACTIVE BEDROOMS in private homes. Mrs. R. E. Davis. Phone 1094.

Business Purposes 35

GROCERY OR BAR-ROOM STORE for rent. Furnished. Phone 4329-J.

EQUIPPED filling station and Grocery store with living quarters. Convenient for beer garden. Phone 9279.

Houses for Rent 36

NEWLY DECORATED 6-room house. 1607 North 3rd. Phone 811.

NICE two bedroom home, large screened porch, facing south. Lot 75x210. Vacant August 15th. Rental $37.50. Phone 649, Mrs. King.

FOR RENT—Seven-room house, 408 North Third street. Phone 523.

FIVE-ROOM HOUSE — Screened back porch. 208 Stewart, West Monroe. Recently remodeled. Phone 15.

FIVE-ROOM house, 804 South Second Street. Phone 624.

NICE FURNISHED COTTAGE, north side. Best neighborhood. 300 McKinley. Phone 1259-J.

WHAT YOU LOSE EACH DAY WITH A VACANT HOUSE OR APARTMENT

RENT	LOSS Daily
$15.00 Monthly	$ .50
$20.00 Monthly	$ .67
$25.00 Monthly	$ .83
$30.00 Monthly	$1.00
$35.00 Monthly	$1.17
$40.00 Monthly	$1.33
$45.00 Monthly	$1.50
$50.00 Monthly	$1.67

Use WANT-ADS

2 Lines 7 Times	$ .98
3 Lines 7 Times	$1.47

RENTALS

Houses for Rent 36

NEW FIVE-ROOM house with breakfast nook. Close to schools. 408 Filhiol Avenue, West Monroe.

DESIRABLE—Seven-room house, newly decorated. Close in. Mrs. Austin. Phone 893.

MODERN five-room house. Garage. Kitty on front door steps. 108 South Third. C. C. Buttita. Phone 1639.

NEW HOUSE—(Colored) 809 Texas. $15.00. Phone 1433. Robert Layton.

Unfurnished Rooms 38

ONE UNFURNISHED room. 207 Austin Avenue. W. M. Phone 3889-M.

REAL ESTATE

Acreage and Farms 40

IMPROVED FARM and cut over land in Franklin, Concordia and Tensas parish. Ideal for general farming and stock raising. Some choice little farms on and near Lake St. John. Prices reasonable. Easy terms. W. R. Taylor, Winnsboro, La.

FOR SALE—Large tract land, will sell from 2 to 10 acre tracts. On Standifer avenue. E. W. Cruse. Phone 4418.

Houses for Sale 42

516 HILTON STREET

Exclusive section, 1-story frame house. 3 bedrooms, screened side porch. Attic ventilation. Lot 62x150. Very reasonably priced. Also beautiful brick home, 2 bedrooms, lot 90x150, facing south. Phone 649. Mrs. W. D. King.

5-ROOM COTTAGE, over acre of ground, located Edgewater Gardens, Bon Air drive. Price $1,900. Luther Reed & Co., Phone 3050.

NICE 5-room house on St. John street near Ouachita Parish High school. E. W. Cruse. Phone 4418.

REAL NICE 2-story brick home on North Third, lot 75x150. Already financed. $12,500.00. E. W. Cruse, Phone 4418.

FIVE-ROOM HOUSES—421 Howard, 607 Park avenue, also H. O. L. C. houses in good condition. 10% cash. Phone 1094. Mrs. R. E. Davis.

RESIDENCE on Erin Avenue. Will consider lots on north side or Fairview as part payment. For appointment call 4824.

FOUR-ROOM house, Wheelis street, West Monroe. $950.00. E. W. Cruse. Phone 4418.

3-ROOM HOUSE—7 acres, on White's Ferry road. Gas, lights, water. Bill Albright.

FOR SALE—All the Peoples Homestead and Savings association properties. Phone Jonas Selig or Morton Myatt. Office phone 4990. Residence Phones 878 or 2382.

FOUR-ROOM house with porches, Gordon avenue. Will sacrifice at $1,600.00. Also nice five-room house near Junior college on Neuwirth avenue, $3,300.00. Phone 4418. E. W. Cruse.

Lots for Sale 43

FOR QUICK SALE nice lot on 7th street, McGuire's Highland Park addition to West Monroe. $375.00. E. W. Cruse. Phone 4418.

Real Estate Agents 46

LOANS ON REAL ESTATE

5½%
Direct reduction plan
PEOPLES HOMESTEAD AND SAVINGS ASSN.

AUTOMOBILES

Automobiles for Sale 47

1939 CHEVROLET ½-ton panel. Low mileage. Bargain for sale or trade. Apply afternoons. 512 North Fourth, West Monroe.

WATCH OUR PRICES

16-Foot House Trailer	$350.00
1930 Chrysler Coupe	75.00
1935 Pontiac Coupe	145.00
1931 Chevrolet Pickup	100.00
1931 Olds Sedan	90.00
1934 Chevrolet Coupe	185.00
1935 Dodge Sedan	195.00
1935 Terraplane Coupe	165.00
1935 Plymouth Coupe	195.00
1934 Buick Coupe	195.00
1936 Buick Coupe	425.00
1930 Buick Sedan	99.00
1934 Buick 2-Door	195.00
1935 Plymouth Coach	195.00
1937 Olds Sedan	525.00
1938 Buick Coach	575.00
1937 Studebaker 4-Door	495.00
1937 Lincoln Zephyr Sedan	575.00
1937 81 Buick Sedan	575.00
1937 Buick Sedan	550.00
1937 DeSoto Sedan	485.00

LENNON MOTOR CO.
Phone 3010
Salesmen—Morgan, Antley, Raley

Automobiles Wanted 48

HIGHEST CASH PRICES for good used cars. Buy, sell, trade. Used Car Exchange, 1111 DeSiard. Phone 221.

WANTED—Junk, automobiles. Auto Scrap Co., corner 11th and Oak. Phone 8300.

AUTOMOBILE

Automobiles for Sale 47

AUTOMOBILE

Automobiles for Sale 47

UNREASONABLE? NO!

You will not be sold a car. You will not be pestered by a salesman. All we ask you to do is to come to our store, select the car of your choice, examine it carefully from bumper to bumper, get in and drive it, test the motor, test the brakes, test the rear end, test the transmission, test the steering—after doing all of this, make us a fair and reasonable offer for the car—then we will try and get together.

We have Fords, Chevrolets, Plymouths, Dodges and other makes in coupes, coaches and 4-door sedans.

NO REASONABLE OFFER REJECTED

Your Notes Are Handled in Our Own Finance Department
Your Insurance Is Written By Local Agents

MONROE AUTO & SUPPLY CO., INC.
"25 Years of Friendly Service"

PHONE 1436 — PHONE 1436

OUR BOARDING HOUSE

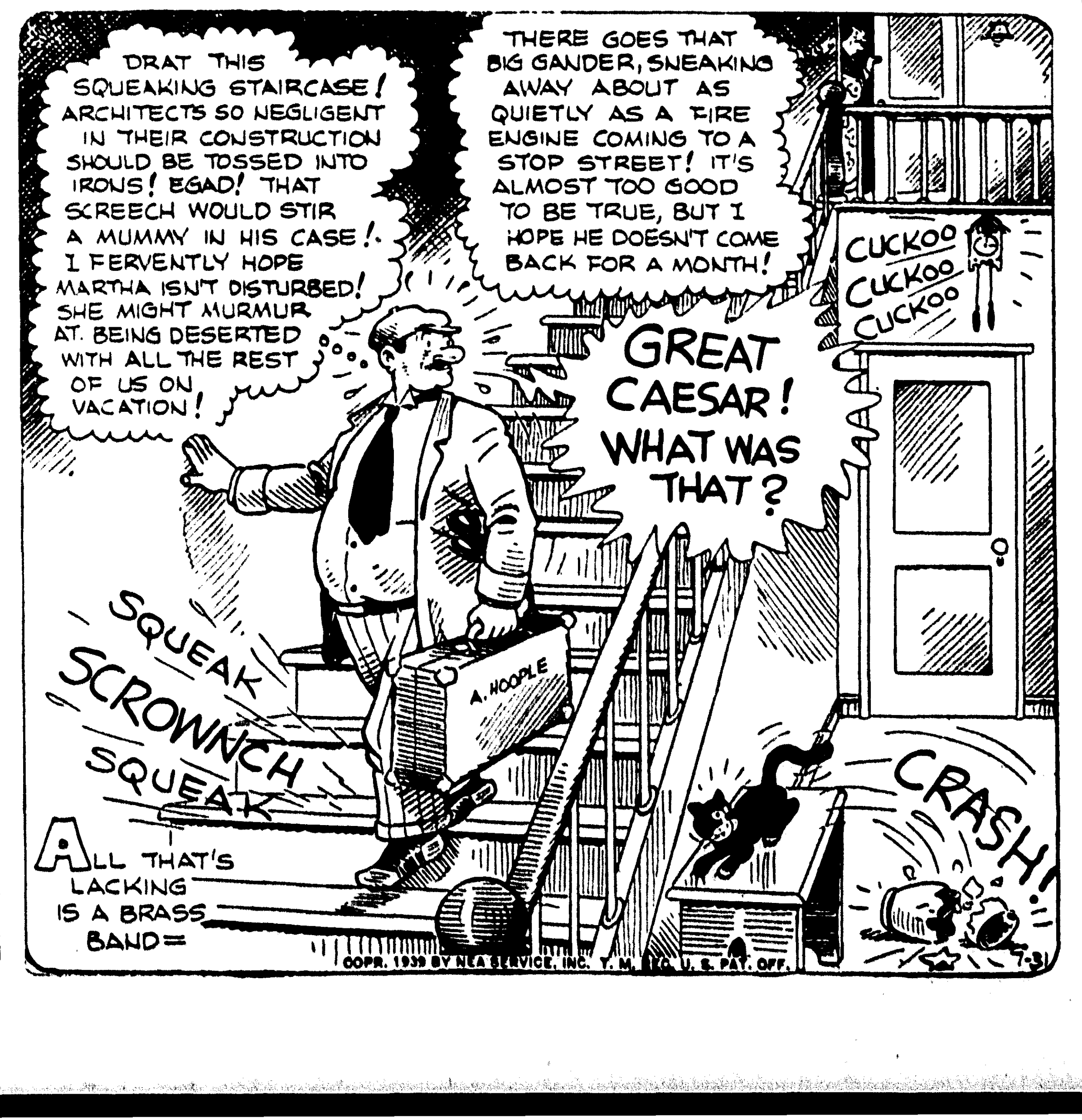

2 Most Valuable Players Of Little Theater Named

Miss Dorothea Fluke And Noel Learned Selected As Best Of Local Actors

By vote of the members of the Monroe Little Theater, Miss Dorothea Fluke was declared to have been the best portrayer of a feminine role of the 1938-1939 Little Theater season in Monroe, and Noel Learned was declared the best male actor of the season. The awards were made by ballot of the membership of the Monroe Little Theater. Runnerups were Mrs. Olan Black and Fred Fudickar, Jr.

Miss Fluke and Mr. Learned will be eligible to receive the Muni-Davis awards at the Paramount theater tonight at 9 p.m. The awards are to be presented by the Paramount theater in connection with the showing of "Juarez."

Those casting ballots also named as the most popular play of the Monroe Little Theater the past year "The Late Christopher Bean," with "Big Hearted Herbert" ranking second.

The play "Juarez" is a story so momentous that it required six academy award winners to present it. It features Paul Muni and Bette Davis. Supporting the cast will be Brian Aherne, Claude Rains and John Garfield.

The management of the Paramount theater, in cooperation with the board of the Monroe Little Theater, named Tom Davenport as chairman to conduct the contest in which votes cast by Little Theater members were carefully counted. He was aided in the election by Mrs. R. N. Slator, Fred Fudickar, Jr., Ben Bicknell and George Lofton.

Members of the Monroe Little Theater board are as follows: Judge W. M. Harper, president; Thomas Davenport, vice-president; Rosalia Kusin, secretary; Mrs. R. N. Slator, treasurer; Lallage Feazel, Frances Germany Jones, Mrs. C. Elliott Thompson, Fred Fudickar, Jr., Mrs. George Snellings, Henry Haas, Jr., Dorothea Fluke, Gene Daspit and Lucyle Godwin.

Judge Harper and board members will be on the stage at the Paramount theater tonight and will particiapte in the making of the awards. Miss Fluke, it was stated Saturday, is out of the city on her summer vacation and will not be able to attend.

LEADS IN DRAMA

Above is shown Noel Learned, who was elected by members of the Monroe Little Theater as the best actor of the past year in productions presented here by that group. Miss Dorothea Fluke was also given similar honors as the best feminine actor during the past year here. Owing to the fact that she is out of the city on her summer vacation, her photograph could not be obtained.

UTILITIES ARE ADDED IN HOMER

New Sewerage System And Larger Water Plant Completed In City

HOMER, La., July 29.—(Special)—A new sewerage and disposal plant, also a 150,000-gallon water tank has recently been completed in Homer under the supervision of the WPA. The cost will total $63,630, and of this sum $27,630 was an outright grant and the rest of the expenditure will be assumed by the city of Homer.

No increase in taxes here will result as the money will be paid out of the excess revenue of the light and water plant owned and operated by Homer.

The sewage was formerly taken care of by two old septic tanks which were unsatisfactory. A pump station was built on one of the old lines, sending the sewage of that tank to the new plant which will take care of the entire city.

Modern in every respect, the new plant is a three-point chlorination unit. With the new water tank Homer now has 210,000 gallons of water in the two tanks, whereas formerly there was but 60,000 gallons.

A $25,000 natatorium and city park here, all paid for; a $70,000 city hall all paid out and above all, a 12-mill tax rate, all of this tax money will go to the retirement of old bond issues which should be paid out in eight years, when Homer should be a tax-free city, as operating cost of the city is paid from the earnings of the light and water plant.

2 RETURNING FROM ALEXANDRIA KILLED

LONGVIEW, Tex., July 29.—(AP)—Four persons were killed and four were injured in an automobile collision near here today.

The dead were Mr. and Mrs. O. B. Schonfeld of Breckenridge, Tex., who, with their four children, were returning home from a visit in Alexandria, La., and two negroes, ocupants of an automobile in collision with the Schonfeld car.

Bobby Schonfeld, 11, received a crushed head and broken back; Donnie, 9, and Jackie, 4, chest injuries, and Jeanette, 2, a fractured knee.

Schonfeld, 32, was a salesman for a drug company, a former resident of Dallas who left there a year ago. The family had been visiting his parents, Mr. and Mrs. W. O. Schonfeld at Alexandria.

BOY ARRESTS TWO WITH HIS BB GUN

GALLUP, N. M., July 29.—(AP)—Nine-year-old Joey Zecca and his BB gun captured two youthful robbery suspects.

The youths, 13 and 14, were accused of stealing a quantity of copper wire.

Joey, spurred by a $10 reward, entrenched himself on a hill.

He told officers the boys stoned him, but a few charges from his gun ended their resistance. They surrendered meekly.

DR. W. B. CHAMBERLAIN ON ALUMNI'S COUNCIL

BATON ROUGE, La., July 29.—(AP)—Dr. W. B. Chamberlin, physician and surgeon here, has been elected a member of the Louisiana State university alumni council.

Tom Dutton, president of the L. S. U. alumni association, said Dr. Chamberlin was elected by the association's executive committee as successor to the late Charles E. Schwing of Plaquemine.

BOY COLLECTS KEYS

TUCSON, Ariz., July 29.—(AP)—A 12-year-old Tucson boy suddenly became imbued with a key-collecting craze after obtaining 15. He enlisted two smaller boys promising slingshots as a reward. Now Police Sergeant Roy Robinson is searching for the owners of 258 automobile keys, stolen from cars in parking lots and garages. "Take up stamp collecting," Robinson advised the boys. "There you have a beautiful hobby."

BULL INJURES BOY

PORTALES, N. M., July 29.—(AP)—Dean Pate, a rancher's son with rodeo ideas, decided calf riding was too tame. He tackled an 18-month-old bull. He's spending his seventh birthday in a hospital recovering from a badly lacerated throat, slashed by the bull's hoof.

CANDIDATE FATALLY HURT

HATTIESBURG, Miss., July 29.—(AP)—A traffic accident on Highway 11 near here claimed the life of L. C. Thompson, 67, candidate for supervisor of beat one in Lamar county in the August 8 Democratic primary. Thompson, who died in the hospital here, was buried today at Purvis.

FALL INJURES FIREMAN

DENVER, July 29.—(AP)—A Denver fireman rolled out of bed and fell through the "pole hole" at No. 5 fire station. Fellow firemen said Vernon C. Thimyan, 33, apparently was dreaming. He fell 18 feet to a concrete floor and suffered possible vertebrae fractures.

CHARRED BODY FOUND

TALLULAH, La., July 29.—(Special)—The charred body of John Jefferson, 22, negro, was found in the ruins of his home here after it had been destroyed by fire. An inquest will be held by Coroner H. C. Sevier.

RETURN TO MISSISSIPPI

Mrs. E. P. Sebren and daughter, Jimme Sue, of D'Lo, Miss., have returned home after a visit with Mrs. Sebren's mother, Mrs. J. Wilbanks, Sr., of Bawcomville. Miss Estelle Bass of Bawcomville, is spending a month with her sister, Mrs. E. P. Sebren, of D'Lo, Miss.

WILL CONDUCT REVIVAL

LAKE PROVIDENCE, L., July 29.—(Special)—Rev. A. L. Russell, pastor of the Lake Providence Baptist church, will begin a revival Sunday at Transylvania in cooperation with Rev. Clarence Crow of Tallulah. Services will continue throughout the week.

Legal Notices 1

NOTICE TO CONTRACTORS

Sealed proposals for the construction of the following project will be received by the Louisiana Highway Commission, Room No. 202, Highway Office Annex, Baton Rouge, Louisiana, until 9:45 a. m. on Wednesday, August 23, 1939. Proposals will not be received after this hour. At 10:00 o'clock a. m. of the same day and date they will be publicly opened and read in the Chamber of the House of Representatives in the State Capitol.

STATE (BOND F. R. ACT 39) PROJECT NO. 1289 FEDERAL AID SECONDARY PROJECT NO. F. A. S. 22-A-(1), KELLY-OLD NEW PORT HIGHWAY, LOCATED IN CALDWELL PARISH, ROUTE 246; LENGTH 3.451 MILES; TYPE: GRADING AND SURFACING AND OTHER WORK IN CONNECTION THEREWITH.

The attention of bidders is directed to the special provisions covering subletting or assigning the contract.

The minimum wage paid to all skilled labor employed on this contract shall be seventy-five (75) cents per hour.

The minimum wage paid to all intermediate labor employed on this contract shall be forty-five (45) cents per hour.

The minimum wage paid to all unskilled labor employed on this contract shall be thirty (30) cents per hour.

Proposal forms will be issued only to "General Contractors" licensed by the "Louisiana State Licensing Board for General Contractors," Room 203, Reymond Building, Baton Rouge, Louisiana, or to an authorized representative of a licensed contractor, and in no event will proposal forms be issued later than twenty-four hours prior to the hour and date set for receiving proposals. It will be necessary for the bidder to show evidence of license before a proposal is issued, in accordance with Act No. 397 of the Regular Session of 1938 of the Legislature of Louisiana. The rules and regulations of the Louisiana State Licensing Board for General Contractors, dated February 11, 1937 will apply.

Proposal forms will be issued to non-licensed contractors when the estimated cost of the improvement is less than $10,000.00, but in no event will proposal forms be issued later than twenty-four hours prior to the hour and date set for receiving proposals.

Full information and proposal forms are available at the office of the Highway Commission at Baton Rouge. Plans and specifications may be inspected at said office or will be furnished upon payment of $2.50 (not to be refunded).

L. E. FRAZAR, Chairman,
Louisiana Highway Commission.

July 30, thru August 15, 1939.

A Cool Room Advertised Here Means Cool Cash

Classification Index

MONROE NEWS-STAR
— and —
MORNING WORLD
Classified Advertising
RATES
ALL ADS RUN IN
Morning World
AND
News-Star
OR SUNDAY NEWS-STAR—WORLD
MINIMUM CHARGE 45c
Count five words to the line
PHONE YOUR
WANT-ADS
PHONE 4800

Want-Ads will be accepted over telephone for all classifications except "Situations Wanted." All telephone ads are "accommodation accounts" for the convenience of our customers in transacting business over the telephone. No ledger account is kept on account of the great number of want-ads; therefore, ALL ADS MUST BE PAID WITHIN THREE DAYS AFTER FIRST INSERTION. NO REFUND ON ADS RUN LESS THAN THREE DAYS.

Closing Time for Want-Ads
Morning World .... 5 P. M.
News-Star .... 10 A. M.

1 Time .... 15c per line
3 Times Consecutively .... 12c per line
7 Times Consecutively .... 7c per line

The following classifications are arranged alphabetically under group headings and numbered for quick references.

Legal Notices—1
ANNOUNCEMENTS
Lost, Found, Strayed—2
Special Notices—3
Wanted to Exchange—3-A
BUSINESS SERVICES
Dressmaking, Sewing—4
Photographers—4-A
Barber Service—4-B
Educational—5
Miscellaneous—6
Dry Cleaners—6-A
Cafes and Restaurants—6-B
Radio Repair—7
Hauling, Storage, Transfer—8
CONTRACTORS
Carpenters and Contractors—9
Building Materials—10
Electric Works and Supplies—11
Painting and Plumbing—12
Plumbing—12-A
Roofing and Sheet Metal—13
EMPLOYMENT
Agents, Salesmen—14
Female Help Wanted—15
Male or Female Help—15-A
Male Help Wanted—16
Situations Wanted—17
MISCELLANEOUS
Household Goods—18
Miscellaneous for Sale—18-A
Musical Instruments—19
Machinery and Tools—20
Outboard Motors—20-A
Office and Store Fixtures—21
Typewriters—22
Farm Products—23
Chicks—23-A
Farm Implements—24
Livestock for Sale—25
Seeds and Plants—26
Florist—26-A
Produce—26-B
Dogs, Cats and Pets—27
Wanted to Purchase—28
For Sale or Trade—28-A
FINANCIAL
Business Opportunities—29
Investments—30
Money to Loan—31
RENTALS
Furnished Apartments—32
Unfurnished Apartments—32-A
Boarding Houses—33
Furnished Rooms—34
Business Purposes—35
Houses for Rent—36
Light-Housekeeping Rooms—37
Unfurnished Rooms—38
Wanted to Rent—39
REAL ESTATE
Acreage and Farms—40
Business Property—41
Houses for Sale—42
Lots for Sale—43
Real Estate for Sale—43-A
Real Estate for Trade—44
Wanted—Real Estate—45
Real Estate Agents—46
AUTOMOBILES
Automobiles for Sale—47
Automobiles Wanted—48
Trucks and Trailers—49
Service, Tires, Accessories—50

ANNOUNCEMENTS

Lost, Found, Strayed 2

LOST—Ladies' white gold diamond ring, in or near Paramount theater. For reward phone 451. Jane Broadhurst.

THE LOSERS' SERVICE BUREAU

TO FINDERS

If you have found a dog, purse, jewelry, fur or any other article that is not advertised in today's News-Star or Morning World, phone 4800, Classified Department. An accurate index is maintained of all lost and found ads appearing in The News-Star—World for the past several weeks which may be of material assistance in locating the owner.

TO LOSERS

When you advertise a lost article of any kind in The News-Star and Morning World your advertisement will receive the benefit of free listing in our Losers' Service Bureau. This service is provided without additional cost to our advertisers and facilitates the recovery of lost articles.

FOUND—GOOD BREAD
SUREBEST

ANNOUNCEMENTS

Lost, Found, Strayed 2

LOST—Near Calhoun, light brown mare mule about 850 pounds, 10 years old. Knot under stomach. Reward. Albert Britton, Phone 1412, Calhoun.

Special Notices 3

WANTED: 2 or 3 passengers to share automobile expenses to California. References exchanged. Call 9086.

LEAVING Monday Sept. 7 San Francisco. Take three. Phone 4341.

NOTICE

To my customers and friends, I am no longer employed at Angelos Cafe but will be glad to serve them just across the street at Ann's Coffee Shop, 521 Ouachita Ave.

EDNA WILSON

BUSINESS SERVICES

Educational 5

WORK FOR "UNCLE SAM." $1,260-$2,100 first year. Prepare now at home for Monroe examinations. Sample coaching and list jobs, FREE. Apply today. Box 1049-S, care News-Star—World.

LEARN DIESEL ENGINES—Low cost course. Shop training. Many Diesel engines. Complete laboratory. Nationally known. Transportation allowed. Write for information. 315 Hemphill Diesel Schools Bldg., Memphis, Tenn.

WANTED—High school graduates to learn the printing trade. It offers opportunities for advancement and financial remuneration. Working conditions are of the best. For free catalog, write V. C. Garriott, Secy.-Treas. of Southern School of Printing, 1514 South Street, Nashville, Tenn.

SHORTHAND - TYPEWRITING—Starting new classes. Individually instructed. Mrs. Smith. Phone 2779-J.

EMPLOYMENT

Agents, Salesmen 14

$3,000 PROFIT IN SIX MONTHS BY FOSTER. Over $5,000 in one year by Felton. Over $30.00 daily profits for 90 days. All selling our special tool set to garages. Exclusive territory. MESCO, Beaver City, Neb.

SPECIALTY SALESMAN

If you want to make more money and increase your year round earnings, see Mr. Baber at 306 North Third.

Female Help Wanted 15

WE NEED TEACHERS at once; write us your qualifs, Teachers Exchange, 008, Kansas City, Kans.

CHRISTMAS CARDS—Amazing values, sensational designs, new ideas! Personal cards, Personal Stationery. Vast selection. Many low priced box assortments. Up to 100% profit. Experience unnecessary. Samples FREE. WALLACE BROWN, 225 Fifth Ave., Dept. 3232, New York.

CHRISTMAS CARDS—Outstanding 1939 sellers. Southern Beauty 21-Card $1 assortment—your profit 100%. Personal Cards with name, 50 for $1. Eleven other money-makers. No experience needed. Free sample offer. Southern Greeting Cards, Dept. 91, Memphis, Tenn.

SPECIAL WORK for married women. Earn to $21 weekly and your own dresses free. No canvassing. Give age and dress size. Fashion Frocks, Dept. S-1829, Cincinnati, O.

EXPERIENCED operator with following. Finest equipped shop in Monroe. Air-cooled. Box 278, c/o News-Star.

Male or Female Help 15a

LADIES OR COUPLE to travel. Good salary. Permanent. See Mr. Halliburton, 212 Peach street, 9 to 5 Sunday.

AN OPPORTUNITY

For a man or woman. We will train you for a position that will pay you $50 to $150 weekly, if you have a will to work. See Mr. Baber, 306 North Third.

RURAL SOLICITORS in Clarks, Grayson, Columbia, Winnsboro, Calhoun, Tremont, Chenlere, Eros, Cratham, Mangham, Baskin, Rayville, Oak Ridge, Sterlington, Bastrop, Collinston, Beekman and Choudrant. Easy work. No experience necessary. Salary and commissions to right party. Apply at Dixie Funeral home.

Male Help Wanted 16

GOOD WATKINS ROUTE open now in part of Monroe. No car or experience necessary; Watkins company largest and best known and products easiest sold; usual earnings $20 to $35 a week. Write J. R. Watkins, 70-84 W. Iowa Ave., Memphis, Tenn.

DON'T RISK A PENNY. See how you can make up to $18 in a week just spare time in small home owned business. Full particulars and trial offer mailed free. Mills, 7322 Monmouth, Cincinnati, O.

WANTED—Neat young man with fair education. Free to travel. Phone 2461.

BARBER WANTED—Write or call W. T. Young, Epps, La.

EMPLOYMENT

Male Help Wanted 16

BARBER SHOP with 2 chairs and modern equipment, for rent, $10.00 month. Apply N. J. Schepis, Columbia, La.

WANTED—Colored delivery boy with bicycle. References. Apply Sur-Way, North Third and Pine Streets.

MISCELLANEOUS

Household Goods 18

FOR SALE CHEAP—Ceiling fan, 3-speed with light. Phone 1239.

Upholstering—Refinishing
Highest Class Workmanship
Full Line Fabrics
Free Estimates
Phone 330 — 209 Louisville Ave.
Peoples Furniture Co., Inc.

Clearance Sale—Buy Now
Repossessed 6 cubic foot Standard Refrigerator, two-year guarantee, only $79.95.
Repossessed 6½ cubic foot DeLuxe Refrigerator, one-year guarantee, $88.00.
Repossessed Ward's DeLuxe washer, 7-pound capacity, $24.88.
Montgomery Ward & Co.
124 N. Third — Phone 630

Miscellaneous for Sale 18a

PEARS AND FIGS, also hay. Robt. Fennell. Phone 2327-M.

ONE 20-FOOT MOTOR BOAT—First-class condition. Reasonable. Phone 247.

NICE FIGS FOR preserving or eating. Phone 3662-W. Mrs. Gill. 509 Calypso.

FOR SALE—One used 10-ton York Ice machine. Complete with coils. 10 h.p. motor. Ouachita Baking Co.

Farm Products 23

For Your Protection
It Is Dacro Sealed
COOPERATIVE DAIRIES
Pasteurized Milk Products
For Prompt Delivery Call
2600—2601
2407 South Grand

Chicks 23a

8-10-12-WEEK OLD PULLETS and pedigreed cockerels. Range grown on the Pioneer R. O. P. Breeding Farm South. Catalogue free. Drumm Egg Farms, Hattiesburg, Miss.

BABY CHICKS
U. S.-approved pullorum-tested. Royal Feed and Seed Store. Phone 1068.

Livestock for Sale 25

FOUR REGISTERED Polled Hereford yearling bulls, one horned yearling Hereford bull. Big boned type and made just right. Home raised. Also one mammoth Jack 4-years-old, 800 pounds. Siegle Theater, Monroe, La.

Dogs, Cats and Pets 27

FOR SALE. High bred Persian kittens. Phone 1039.

COCKER SPANIEL puppies, two months old. Subject to registration. Phone 4370.

Wanted to Purchase 28

ALL KINDS of men's, women's and children's used clothing, shoes and hats. 600 Wood. Phone 5113.

WANTED: Second hand book-case and adult wheel chair. Phone 1909-M.

WE WANT 300 used tires for our recapping plant NOW. Will pay up to $6.25 for your old tires in trade or new Firestone Hispeed tires. Firestone Auto & Supply & Service Stores, North Third and Washington.

FINANCIAL

Business Opportunities 29

FOR SALE—Feed and Seed Store, recently opened in one of the best and fastest growing towns in the south. Located in northeast Louisiana. Strictly agricultural, small farmers. A perfect set-up. Feed and Seed Stores are the fastest growing retail business to be found. Recent developments force me to sacrifice my golden opportunity. $1,000.00 will handle deal. Box 281 % News-Star—World.

Money to Loan 31

When "Easy Payments" Are Hard to Raise . . .
Get an ABC LOAN on your own signature, or those of husband and wife:
A Come in or phone
B Sign and get the cash
C Take a year or more to pay
Approved by "Good Housekeeping"
PERSONAL FINANCE CO
209 Bernhardt Bldg.
Phone 1288 — Vernon Adkins, Mgr.

FREE ROOMING RENTAL SERVICE

As a convenience to those not familiar with streets and locations, the News-Star—World conducts a ROOMING INFORMATION BUREAU — free for the asking.

BUSINESS DIRECTORY
SERVICE BY EXPERTS

BEAUTY CULTURE

PILCHER'S Beauty School. New class forming. 110 Catalpa St. Phone 2220.

FURNITURE

WE BUY ALL kinds of used furniture. Mills Furniture company. Phone 420.

WILL PAY highest cash price for any amount of good used furniture. Dixie Furniture Exchange. 611 DeSiard street. Phone 362.

WE PAY cash for all kinds of used furniture. Exchange Furniture Store. 105 North Sixth. Phone 384.

USED FURNITURE bought, sold and exchanged. Southern Furniture company, 703 DeSiard. Phone 429.

WE BUY AND SELL USED FURNITURE. Phone 1914. 915 DeSiard. Bell Furniture Co.

WE PAY more for used furniture. Hollis Furniture company. Phone 1665.

NOTICE

Highest prices paid for used furniture. We can save you 20% on hardware and farm supplies.

NEW YORK HARDWARE AND FURNITURE CO.
625 DESIARD — PHONE 1056

FURNITURE REPAIRING

UPHOLSTERING, refinishing, slip covers. Reasonable. Koch's Upholstering Shop, 2903 Lee. Phone 4703.

HOBBY HOUSE

WANTED—Buyers for 8 MM and 16 MM movie cameras. Priced from $6.95 up. Projectors for showing your own movies $14.95 up. Hobby House, "a house full of hobbies." 132 South Grand. Phone 4313.

JOB PRINTING

Printed office forms of every description. Ruling and binding. Good printing at the right price. Free estimates. Phone for representative.

MONROE PRINTING CO.
We Operate a Union Shop
Phone 4800 — Monroe, Louisiana.

LAWNMOWERS

LAWNMOWERS sharpened, $1.00. Bike parts and repairs. Waite Cycle Shop, 129 South Grand.

LOCKSMITH

KEYS—Safes opened and repaired. Tennis rackets restrung. Phone 121. C. C. Lindley, 126 Jackson.

MATTRESSES

MATTRESSES RENOVATED — Call or write Ouachita Mattress company. 2307 DeSiard. Phone 2744.

MATTRESSES RENOVATED—Tick furnished, $1.95. Inner-spring, $5.95. Work guaranteed. Twin City Mattress Co., 511 Coleman, West Monroe. Phone 4065.

MATTRESSES RENOVATED, $1.50—Furniture upholstered. West Monroe Mattress company. Phone 1145.

PORCH SWINGS

SPECIAL PRICE on upholstering porch swings. We put in springs. L. W. Gresham, 111 Hart. Phone 2177.

WASHING MACHINES

USED washing machines low as $15.00. Home Appliance Co., 417 DeSiard St. Phone 4280.

FINANCIAL

Money to Loan 31

Cash Loaned and Car Payments Reduced; Nothing Due Until September 15th

To have your car payments reduced regardless of who you owe, or to borrow cash on your car, whether it is paid for or not, or both, drive to 500 Walnut Street. Right there, before you leave, we will fix everything up for you if your car justifies it. Pay us back a little at a time, with nothing due until September. No signature needed but your own, and you can live anywhere.

Motors Securities Co., Inc.
500 Walnut St.

S. N. MANSBERG, JR.
NOTARY PUBLIC
NEWS-STAR—WORLD

RENTALS

Furnished Apartments 32

TWO-ROOM APARTMENT, furnished, close in. Adults only. 412 Calypso St.

NICELY FURNISHED 3, 4 and 5-room apartments with refrigeration. Also unfurnished apartments. Will D. King. Phone 649.

PRIVATE furnished 3-room apartment. Also smaller one. Adults. 511 Clayton, W. Monroe.

NICE cool furnished apartment. Electric refrigeration. 2406 Gordon. Phone 1121.

TWO ROOMS, connecting bath. Refrigeration. Reasonable. 303 Filhiol, West Monroe.

FURNISHED 2-ROOM APARTMENT—Private entrance. 514 Hall. Phone 1735-M.

TWO-THREE ROOM—Nicely furnished apartments. Bills paid. 311 Ludwig, West Monroe.

FURNISHED—Two-room apartment. Sink. Bills paid. 509 Breard. Phone 3078.

DUPLEX—Three-room furnished. Electrolux. Attic ventilation. North Fourth. Phone 213.

FURNISHED—Two-room apartment adjoining bath. Sink. 510 Breard. Phone 2815-W.

2-ROOM AND 4-ROOM APARTMENTS—Baths, garages. Very desirable. 1112 N. 2nd.

FOUR-ROOM furnished apartment. Private bath and entrances. 615 St. John.

TWO FURNISHED apartments. Six blocks of town. Private entrances. 401 Layton.

THREE-ROOM APARTMENT — Private bath. Adults. Available 1st. 1002 N. 3th.

1705 NORTH FOURTH
4 rooms, bath. Beautifully furnished. Must be seen to be appreciated. Call 4634.

ONE-ROOM furnished apartment. Close in. Two blocks of town. Apply 416 Grammont.

2-ROOM FURNISHED APARTMENT—$5.00 weekly. Bills paid. Couple only. 507 South Second, West Monroe. Phone 4259-W.

COOL FURNISHED APARTMENT—Downstairs. For couple. 201 McClendon, West Monroe at viaduct.

RENTALS

Furnished Apartments 32

LARGE BEDROOM—Kitchenette. Bills paid. Mrs. Courtney, 500 Hall. Phone 2178-J.

FURNISHED 5-ROOM modern duplex. Electric refrigeration. North side. Phone 2479.

THREE-ROOM FURNISHED apartment with sink. 322 North Sixth.

Furnished apartment for rent. 311 North Sixth.

MODERN FURNISHED RIVERVIEW apartments, 2900 South Grand. Phone 3280.

FOR RENT—Modern furnished brick apartment. Apply 401 Auburn. Ring 1312.

LOVELY brick apartments. Electric refrigeration. Mrs. Davis. Phone 1094.

MODERN furnished apartment, 2709 South Grand. Phone 1120. Trimble Apts.

FOR RENT—One good loaf of Bread—SUREBEST

Unfurnished Apts. 32a

3-ROOM unfurnished apartment. $12.50 month. Bills paid. 1100 Alabama. Phone 5149-J.

MODERN 4-ROOM duplex apartment. Private bath, two halls, 3 large closets, hardwood floors, garage. $22.50 per month. At 1909 South Grand street. Phone L. P. Landry, 2588.

THREE-ROOMS—Unfurnished. Private entrance and bath. 300 South Second, West Monroe.

1701 NORTH FOURTH
Upper duplex—5 rooms, tile bath, screened porch, highly polished hardwood floors. Textone walls. Very cool. Phone 4634.

2 OR 3 ROOMS AND PRIVATE BATH—See Dinty Moore, 315 Catalpa street.

TWO 4-ROOM DUPLEX APARTMENTS—Inquire 612 North Third.

Boarding Houses 33

HOTEL GRAND
and Dining Room
400 South Grand. Special weekly rates.
MEALS 25c
CLIFF BUTLER, MGR.

LARGE COMFORTABLE ROOMS—Attractive location. Meals. 1115 Jackson. Phone 5132.

Furnished Rooms 34

NICELY FURNISHED bedroom with private bath and garage. 1109 N. 3rd.

FURNISHED OR UNFURNISHED room. 207 Austin Avenue. W. M. Phone 3889-M.

FRONT BEDROOM—4 large windows, adjoining bath. Gentleman. Phone 4827.

BEDROOM for gentleman. Private bath. North side. Phone 1015.

COOL FURNISHED ROOMS
417 LAYTON

NICELY FURNISHED front bedroom. Adjoining bath. Gentlemen. 403 Louisville avenue.

TWO COMFORTABLE rooms. Meals. 205 Breard.

NICE BEDROOM FOR RENT—Garage. 411 North Fifth street.

ATTRACTIVE BEDROOMS in private homes. Mrs. R. E. Davis. Phone 1094.

Business Purposes 35

GROCERY OR BAR-ROOM STORE for rent. Furnished. Phone 4329-J.

EQUIPPED filling station and Grocery store with living quarters. Convenient for beer garden. Phone 9279.

Houses for Rent 36

NEWLY DECORATED 6-room house. 1607 North 3rd. Phone 811.

NICE two bedroom home, large screened porch, facing south. Lot 75x210. Vacant August 15th. Rental $37.50. Phone 649. Mrs. King.

FOR RENT—Seven-room house, 408 North Third street. Phone 523.

FIVE-ROOM HOUSE — Screened back porch. 208 Stewart, West Monroe. Recently remodeled. Phone 15.

FIVE-ROOM house, 804 South Second Street. Phone 624.

NICE FURNISHED COTTAGE, north side. Best neighborhood. 300 McKinley. Phone 1259-J.

WHAT YOU LOSE EACH DAY WITH A VACANT HOUSE OR APARTMENT

RENT	LOSS Daily
$15.00 Monthly	$ .50
$20.00 Monthly	$ .67
$25.00 Monthly	$ .83
$30.00 Monthly	$1.00
$35.00 Monthly	$1.17
$40.00 Monthly	$1.33
$45.00 Monthly	$1.50
$50.00 Monthly	$1.67

Use WANT-ADS

2 Lines 7 Times	$ .98
3 Lines 7 Times	$1.47

RENTALS

Houses for Rent 36

NEW FIVE-ROOM house with breakfast nook. Close to schools. 408 Filhiol Avenue, West Monroe.

DESIRABLE—Seven-room house, newly decorated. Close in. Mrs. Austin. Phone 893.

MODERN five-room house. Garage. Kitty on front door steps. 108 South Third. C. G. Buttita. Phone 1639.

NEW HOUSE—(Colored) 509 Texas. $15.00. Phone 1433. Robert Layton.

Unfurnished Rooms 38

ONE UNFURNISHED room. 207 Austin Avenue. W. M. Phone 3889-M.

REAL ESTATE

Acreage and Farms 40

IMPROVED FARM and cut over land in Franklin, Concordia and Tensas parish. Ideal for general farming and stock raising. Some choice little farms on and near Lake St. John. Prices reasonable. Easy terms. W. R. Taylor, Winnsboro, La.

FOR SALE—Large tract land, will sell from 2 to 10 acre tracts. On Standifer avenue. E. W. Cruse. Phone 4418.

Houses for Sale 42

516 HILTON STREET
Exclusive section, 1-story frame house. 3 bedrooms, screened side porch. Attic ventilation. Lot 62x150. Very reasonably priced. Also beautiful brick home, 2 bedrooms, lot 90x150, facing south. Phone 649. Mrs. W. D. King.

5-ROOM COTTAGE, over acre of ground, located Edgewater Gardens, Bon Air drive. Price $1,900. Luther Reed & Co., Phone 3050.

NICE 5-room house on St. John street near Ouachita Parish High school. E. W. Cruse. Phone 4418.

REAL NICE 2-story brick home on North Third, lot 75x150. Already financed. $12,500.00. E. W. Cruse, Phone 4418.

FIVE-ROOM HOUSES—421 Howard, 607 Park avenue, also H. O. L. C. houses in good condition. 10% cash. Phone 1094. Mrs. R. E. Davis.

RESIDENCE on Erin Avenue. Will consider lots on north side or Fairview as part payment. For appointment call 4824.

FOUR-ROOM house, Wheelis street, West Monroe. $950.00. E. W. Cruse. Phone 4418.

3-ROOM HOUSE—7 acres, on White's Ferry road. Gas, lights, water. Bill Albright.

FOR SALE—All the Peoples Homestead and Savings association properties. Phone Jonas Selig or Morton Myatt. Office phone 4990. Residence Phones 278 or 3382.

FOUR-ROOM house with porches. Gordon avenue. Will sacrifice at $1,600.00. Also nice five-room house near Junior college on Neuwirth avenue, $3,300.00. Phone 4418. E. W. Cruse.

Lots for Sale 43

FOR QUICK SALE nice lot on 7th street, McGuire's Highland Park addition to West Monroe. $375.00. E. W. Cruse. Phone 4418.

Real Estate Agents 46

LOANS
ON REAL ESTATE
5½%
Direct reduction plan
PEOPLES HOMESTEAD AND SAVINGS ASSN.

AUTOMOBILES

Automobiles for Sale 47

1939 CHEVROLET ½-ton panel. Low mileage. Bargain for sale or trade. Apply afternoons, 512 North Fourth, West Monroe.

WATCH OUR PRICES

16-Foot House Trailer	$350.00
1930 Chrysler Coupe	75.00
1935 Pontiac Coupe	145.00
1931 Chevrolet Pickup	100.00
1931 Olds Sedan	90.00
1934 Chevrolet Coupe	185.00
1935 Dodge Sedan	195.00
1935 Terraplane Coupe	165.00
1935 Plymouth Coupe	195.00
1934 Buick Coupe	195.00
1936 Buick Coupe	425.00
1930 Buick Sedan	99.00
1934 Buick 2-Door	195.00
1935 Plymouth Coach	195.00
1937 Olds Sedan	525.00
1938 Buick Coach	575.00
1937 Studebaker 4-Door	495.00
1937 Lincoln Zephyr Sedan	575.00
1937 81 Buick Sedan	575.00
1937 Buick Sedan	550.00
1937 DeSoto Sedan	485.00

LENNON MOTOR CO.
Phone 3010
Salesmen—Morgan, Antley, Raley

Automobiles Wanted 48

HIGHEST CASH PRICES for good used cars. Buy, sell, trade. Used Car Exchange, 1111 DeSiard. Phone 221.

WANTED—Junk, automobiles. Auto Scrap Co., corner 11th and Oak. Phone 8300.

AUTOMOBILE

Automobiles for Sale 47

AUTOMOBILE

Automobiles for Sale 47

UNREASONABLE? NO!

You will not be sold a car. You will not be pestered by a salesman. All we ask you to do is to come to our store, select the car of your choice, examine it carefully from bumper to bumper, get in and drive it, test the motor, test the brakes, test the rear end, test the transmission, test the steering—after doing all of this, make us a fair and reasonable offer for the car—then we will try and get together.

We have Fords, Chevrolets, Plymouths, Dodges and other makes in coupes, coaches and 4-door sedans.

NO REASONABLE OFFER REJECTED

Your Notes Are Handled in Our Own Finance Department
Your Insurance Is Written By Local Agents

MONROE AUTO & SUPPLY CO., INC.
"25 Years of Friendly Service"
PHONE 1436 — PHONE 1433

OUR BOARDING HOUSE

THREE HELD ON THEFT CHARGES

Woman And Two Taxi Drivers Arrested After $500 Taken From Walter S. Williams

[illegible]

TANNER'S CLEANING SERVICE HOME

[illegible]

FOUR GAMBLING BOATS OPERATE

Signs Increase, However, That They May Be Forced To Leave Coast

LOS ANGELES, July 29.—(AP)—Four gambling boats rode at anchor three miles off the southern California coast today still doing business despite increasing signs they may soon be forced to leave.

State Attorney General Earl Warren notified owners of the four ships, The Rex and The Texas off Santa Monica and The Showboat and Tango off Long Beach, they must cease operation within 48 hours or be abated as nuisances and law violators.

At Washington, Representative Celler, Democrat, New York, said he believed the house judiciary committee would approve Monday his bill making it a criminal offense to operate gambling vessels within admiralty jurisdiction of the United States [illegible]

[illegible]

MRS. SOLOMON'S FUNERAL TODAY

Services Will Be Held At Residence With Rabbi Hirsch Officiating

[illegible]

RIVER STAGES

[illegible]

REV. HOLLOWAY ON COMMITTEE

Minister Will Serve At Montreat In Intensive Revival Campaign

[illegible]

... Rev. R. D. B... D. D. ... N. C.; Rev. J. W. H... Fort Smith, Ark.; Rev. ... D. D., Miami, Fla.; Col. W... M. F... Atlanta; Rev. ... Lexington, Ky.; Rev. ... D. E. ... Mo.; Rev. P. D. Miller, D. D., Raleigh, N. C.; Rev. R. R. Craig, ... Okla.; Rev. W. J. Bishop, Heidelberg, Miss.; Rev. Joseph B. Mack, Georgetown, S. C.; Rev. R. Girard Lowe, D. D., Memphis, Tenn.; Rev. Frank C. Brown, Dallas, Tex.; Rev. John A. MacLean, D. D., Richmond, and Rev. Ernest Thompson, D. D., Charleston, W. Va.

INTERNATIONAL TOUR ON SCOOTER STARTS

[illegible]

EX-POLICE JUROR IN EVANGELINE BILLED

[illegible]

PERMANENT WAVE GIVES NANCY PAIN

[illegible]

REVIVAL TO START

[illegible]

OFFICER ENDS LIFE AFTER SHOOTING

[illegible]

... was arrested ... after Police Sergeant ... suffering from ... Fifteen minutes after ... was found hanging ... from strips of his shirt.

CANDIDATE WITHDRAWS FOLLOWING HIS ARREST

JACKSON, Miss., July 29.—(AP)—Alex Marshall Hinton, free on $500 bond on a worthless draft charge, announced he was withdrawing as a candidate for state auditor in the August 8 primary.

"I am going to withdraw from the race," he said. "I want to thank everyone for their support and confidence."

Hinton, former secretary of the state banking department, was arrested Thursday on a Jackson market's affidavit that he gave a $50.25 draft in payment for goods and the draft was returned marked "payment refused."

Hinton termed the case a "misunderstanding."

DAVID CANTRELL INJURED WHEN FALLING FROM SWING

David Cantrell, 18, son of Rev. D. D. and Mrs. Cantrell, 2800 Gordon avenue, is receiving treatment for a fracture of the spine at Riverside sanitarium.

The injury was received Monday when he fell from a swing. He will be a patient at the hospital for some days, it was stated Saturday.

SINGING CLUB FORMED

JENA, La., July 29.—(Special)—The Old River church recently organized a singing club and elected the following officers: President, Louise Finley; vice-president, Fred Powell; secretary-treasurer, Mrs. Daisy Lively, and program director, Mrs. Lorraine Francis. Meetings of the club will be held on Wednesdays.

At the greatest known ocean depths there is a pressure of six tons to each square inch of surface.

REAL ESTATE TRANSFERS

Real estate transfers recorded yesterday at the office of the clerk of court of Ouachita parish were:

The Peoples Homestead and Savings Association sold to C. F. Pittaro a certain part of lot 13 of square "F" of Lovers' Lane addition to Monroe for $300.

C. C. Bell sold to Gabriel Verret lot 20 of block 3 of Breard Investment corporation's resubdivision of Zeigin's subdivision of the Ransom tract for $344.24.

The Peoples Homestead and Savings association sold to Joe Rinson lots 21 and 22 of square 3 of Miller addition or Dreyfous tract for $1,435.

TONGUE CATCHES IN CAN

LOS ANGELES, July 29.—(AP)—Seven-year-old Joan Viehl has not perfected the technique of drinking from a beer can. Her tongue became stuck in the opening when she tried to drink water from a can. The harder she tried to pull it out, the harder it stuck. Hospital attendants cut the can away.

BEULAH MEETING BEGINS

JENA, La., July 29.—(Special)—Rev. L. A. Bodie, former pastor of the Jena Methodist Protestant church, began a revival meeting Saturday at the Beulah church. Rev. Bodie is assisted by Rev. G. A. McVey, former pastor of the Beulah church.

ORLEANS MAN DIES

NEW ORLEANS, July 29.—(AP)—William Edward Brown, 41, clubman and socially-prominent president of Brown, Corrigan and Company, New Orleans investment firm, died today after an illness of two weeks.

MONROE'S MOST BEAUTIFUL FUNERAL HOME

PHONE 577

DAY OR NIGHT **AMBULANCE** DAY OR NIGHT

KIND COURTEOUS EFFICIENT AND PROMPT SERVICE

THE DIXIE FUNERAL HOME

Dignified—But Not Expensive

PHONE 577

THREE REAL ESTATE BARGAINS!

OFFERED FOR SALE BY INSURANCE COMPANY

1608 SOUTH GRAND ST.—4 Unit Apartment House—Lot 85 feet by 190 feet. SALE PRICE $5,350

1610 SOUTH GRAND ST.—4 Unit Apartment House—Lot 85 feet by 190 feet. SALE PRICE $5,350

Each of the above apartment houses which presently bring rental of $90 per month each can be bought on terms as follows:

Cash $750—Monthly Payments $37.63

2923 GORDON AVENUE—5-room dwelling—hardwood floors, paving paid—corner lot. SALE PRICE $2,800

Terms: $300 Cash—Monthly Payments $27.15

MORTGAGE LOANS
Interest Rate
4½% to 6%
Terms 5 to 25 Years
FHA—COMMERCIAL—FARMS

Taylor & Holmes

1005 Ouachita Bank Bldg. Monroe Phone 2632

Car Payments Reduced And Cash Loaned Quickly!

You can borrow some cash on your car whether it is paid for or not, or have your car payments reduced regardless of who you owe, or both, if your car justifies it. Prompt, courteous confidential service.

Drive to 500 Walnut. Right there, before you leave, we will fix everything up for you. This old, reliable firm requires no signature but your own, and you can live anywhere.

Motors Securities Co., Inc
500 Walnut

PAY ONLY 1% down! **AUGUST SALE!**

A Furniture Bargain Festival!

Shop and save—during this sweeping festival of furniture values such as you see but once a year!

Buy now—while prices are drastically reduced! Pay later—on our convenient credit terms. 1% down delivers during our August Sale.

10c DELIVERS 10.00 IN MERCHANDISE
25c DELIVERS 25.00 IN MERCHANDISE
50c DELIVERS 50.00 IN MERCHANDISE
75c DELIVERS 75.00 IN MERCHANDISE
1.00 DELIVERS 100.00 IN MERCHANDISE

VALUABLE PREMIUMS FREE!

[illegible]

- 5-Piece Dresser Set
- 3-Piece Salad Set
- 13-Piece Dessert Set
- 7-Piece Water Set
- "Brown Betty" Casserole
- 7-Piece Luncheon Set
- Ice Bucket and Tongs

YOUR CHOICE free!

Extra VALUES IN ALL DEPARTMENTS!

Gas Ranges

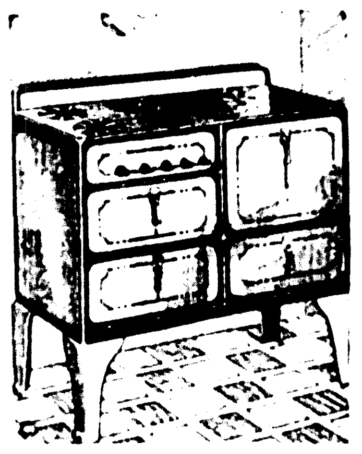

New Beauty! Extra Value!

49.85

NEVER BEFORE at This Low Price!

29.95

...The Rich Cabinet Beauty and Superb Tone of This

STEWART WARNER

★ AC-DC SUPERHET
★ 7-Tube Performance
★ Magic Keyboard Tuning
★ Built-In Antenna
★ Television Sound Channel
★ Phonograph Connection

[illegible] The new 1940 Stewart Warner table model of molded plastic ... An August Sale feature at this unheard-of low price.

INNERSPRING MATTRESSES

11.85

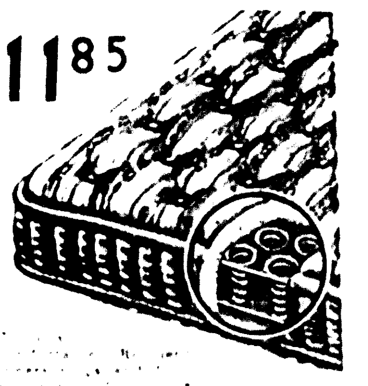

1c Down!

SATIN COMFORTS
Pre-Season Sale
Regularly 9.45 6.85

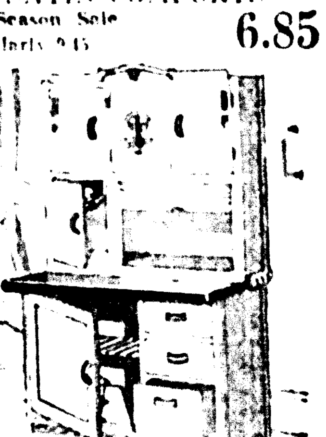

39.95 DELUXE KITCHEN CABINETS 29.85

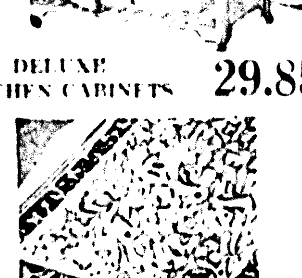

FAMOUS "PABCO"
1.95 FELT-BASE RUGS 4.88

OUTDOOR FURNITURE at Closeout Prices

Coil Gliders
Regularly 24.95
13.85

[illegible]

29.95 Coil GLIDERS 19.85
5.95 Fiber and Steel SPRING CHAIRS 3.29
24.95 Upholstered PORCH CHAIRS 14.85

Luxurious 2-Piece LIVING ROOM SUITES
In Fine Tapestry
Regularly 59.95 44.85

1.95 OAK AND CANVAS CHAIRS
Sturdy folding porch chairs with striped canvas back and seat and oak frame and arm rests. For gay and comfortable porches! 98c

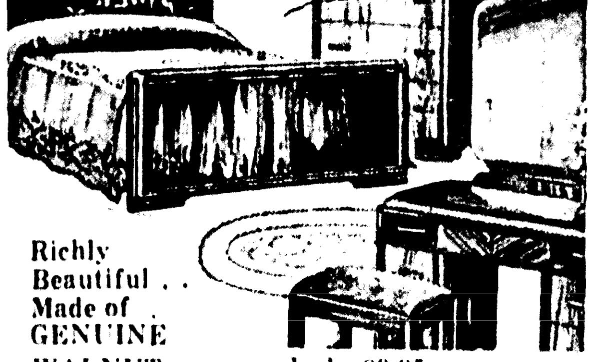

Richly Beautiful .. Made of GENUINE WALNUT . . . regularly 89.95 . . .
Genuine walnut—in a lustrous, handrubbed natural finish. Oak-lined, smoothly-working drawers. Unusually tall, graceful mirror. For a bedroom deluxe! Four pieces.
59.85

MONROE FURNITURE CO.
125 NORTH THIRD STREET . . . PHONE 3900

THREE HELD ON THEFT CHARGES

Woman And Two Taxi Drivers Arrested After $500 Taken From Walter S. Williams

A Monroe taxi cab driver and a woman were in the Ouachita parish jail here last night facing charges of larceny of $500 from Walter S. Williams, of Monroe, and a second taxi driver, charged as an assessory after the fact in the case, was free under $300 bond.

In jail unable to post $1,000 bonds are J. L. "Speck" Peterson, driver for the Twin City cab company, and Mrs. Beatrice Cleveland, who has been living recently on North Third street in West Monroe. George Cridwell, also a driver for Twin City cabs, is the other man accused in the case.

Sheriff Milton Coverdale announced yesterday, following the arrests, that the woman had confessed taking the $500 from the person of Walter Williams, dividing it with Peterson, and later paying Cridwell $70 "hush money" to take her out of the state.

According to statements given Sheriff Coverdale by Williams and the Cleveland woman, last Monday afternoon Peterson drove the woman and the intended victim to Dan Sanderford's place on the Winnsboro road, where Williams rented a tourist cabin.

Williams admitted he had been drinking a little, Sheriff Coverdale stated, and went to sleep. When he awoke, $500 allegedly was missing from his pockets and the woman was gone.

Williams reported the case to Sheriff Coverdale and Mrs. Cleveland was traced to Norphlet, Ark., where she was arrested Thursday and returned here.

According to Sheriff Coverdale, the woman admitted taking the money, but claimed she had divided it with Peterson, who took her away from the tourist camp after she had gained possession of the money. There were twenty-five $20 bills in the "roll," it was stated, and the woman claimed she kept 12 of the bills and Peterson took 13.

On the following day Cridwell was allegedly paid $70 of the amount the woman had kept, to take her to Norphlet and to "keep quiet" about where he had taken her. According to her statement, Sheriff Coverdale said, Cridwell knew how she had gotten the money.

The Cleveland woman said her share of the money was $240, and of this amount, $120 was recovered, it was stated. She allegedly stated she had given $70 of her original share to Cridwell, spent $13.50 for a pair of spectacles, purchased clothing amounting to $16.50, and spent about $20 for groceries, ice and other household necessities at the place she was staying in Norphlet.

EX-POLICE JUROR IN EVANGELINE BILLED

VILLE PLATTE, La., July 29.—(AP)—The Evangeline parish grand jury returned an indictment against J. D. Oliver, former fifth ward police juror, chargng him with embezzlement of $400.

His wife and Clovis Dardeau were indicted on charges of aiding and abetting him. The indictment charged Oliver did not properly handle while a juror a check for $400 given him by an oil company for damage to an Evangeline parish public road.

District Attorney E. H. Guillory said the case would be brought to trial at a special session of court beginning August 14.

TANNER'S CLEANING SERVICE HOME

Above is shown the new home of the Tanner's Cleaning service which is well equipped to serve the company's extensive and increasing clientele. The company has been in business three and one-half years at 14th and Adams streets, and now has removed to 14th and DeSiard streets where the latest in equipment is provided. Seven cars and trucks are operated and dry cleaning in all forms is given attention from expert workmen. The company has branch offices at 413 Catalpa and at 201 Apple streets, but all work is performed at the main plant. Mr. and Mrs. J. F. Tanner are in charge.

MRS. SOLOMON'S FUNERAL TODAY

Services Will Be Held At Residence With Rabbi Hirsch Officiating

The funeral of Mrs. Mildred Levi Solomon, 33, wife of Dr. Seymour Solomon and a teacher in Georgia Tucker school, who died in a local clinic Friday afternoon, will be held at the residence, 117 Louisville avenue, today at 10:30 a.m. Rabbi F. K. Hirsch of Temple B'Nai Israel, will officiate, and interment will be made in the Jewish cemetery.

Pallbearers will be Charles Salzman, F. M. Goldsmith, Albert Trotter, J. W. Cunningham, Louis Masur, Eugene Cahn, Fred Rosenbaum, Harold Heinberg and Dr. A. R. Doughty.

Members of the Monroe Kiwanis club, of which Dr. Solomon is an active member, are expected to attend the services in a body.

Mrs. Solomon was born in Monroe and educated in the city schools, later graduating from Sophie Newcomb college in New Orleans. She leaves her husband; her mother, Mrs. Ferd Levi, and a brother, Bernard Levi.

Funeral arrangements were in charge of the Mulhearn Funeral home.

PERMANENT WAVE GIVES NANCY PAIN

LOS ANGELES, July 29.—(AP)—Society girl Nancy Brooks Macy Brill is in the news again with a charge that a permanent wave gave her a pain in the neck.

Superior Judge Georgia Bullock has under advisement her $1,975 damage suit against Robert Gordon, Jr., at whose beauty shop she claims she was kept under a hot permanent waving device 3 1-2 hours, causing neck pains for months and loss of 13 pounds.

RIVER STAGES

Stations	Flood Stage	Present Stage	24-Hour Change
MISSISSIPPI			
St. Louis	30	7.2	0.8 Fall
Memphis	34	9.7	0.1 Rise
Helena	44	13.2	0.4 Rise
Arkansas City	42	10.1	0.2 Rise
Vicksburg	43	6.2	0.0
Baton Rouge	35	6.4	0.5 Fall
OUACHITA			
Camden	26	4.2	0.1 Rise
Monroe	40	..	..
OHIO			
Parkersburg	36	11.2	0.2 Rise
Cincinnati	52	13.5	0.8 Fall
Cairo	40	17.0	0.2 Rise
TENNESSEE			
Chattanooga	30	8.5	0.1 Fall
CUMBERLAND			
Nashville	40	8.4	0.2 Fall
ARKANSAS			
Fort Smith	22	5.4	0.0
Little Rock	23	0.4	0.0
RED			
Shreveport	39	2.4	0.1 Fall
Alexandria	32	3.1	0.1 Fall

INTERNATIONAL TOUR ON SCOOTER STARTS

SALT LAKE CITY, July 29.—(AP)—Ed Wilson, 25, of Los Angeles, is making an international tour on a scooter.

Boasting he already had broken one record—that for the world's cheapest sightseeing trip—Wilson putt-putted into Salt Lake City on his 1 1-2 horsepower sputter-buggy and headed north for Vaux-Hall, Alta., Canada.

Then he's going to wheel 'er down across the states of Mexico City before returning to Los Angeles.

About 180 miles a day is a good run, he said, and he gets 100 miles to a gallon of gasoline.

REVIVAL TO START

JENA, La., July 29.—(Special)—Revival services will begin Sunday at the Good Pine Methodist church and continue through August 6. Sunday services will begin at 11 a.m. and 8 p.m. Services during the week will be at 9 a.m. and 8 p.m. The preaching will be done by Rev. Jerome Cain, pastor.

REV. HOLLOWAY ON COMMITTEE

Minister Will Serve At Montreat In Intensive Revival Campaign

MONTREAT, N. C., July 29.—(Special)—Representatives from 17 synods will meet here next week to map plans for one of the most intensive evangelistic campaigns the Southern Presbyterian church has ever known.

Churches, chapels and mission points from Maryland to Texas and from Missouri to Florida will be unified in one sweeping drive for a revival in the spiritual life of the South.

Rev. Donald W. Richardson, D. D., of Union Theological seminary, Richmond, Va., chairman of the general assembly's committee on evangelism, said the forthcoming campaign is expected to be "a demonstration to the world of the evangelistic zeal of our pastors and their concern for the salvation of souls."

"The mere fact that all the Southern Presbyterian pastors are simultaneously and continuously exerting themselves in a great sacrificial and costly evangelistic undertaking will inevitably have some effect upon the church at large," he said.

Dr. Richardson also declared that one of the recommendations expected from the meeting will be a request that laymen take the initiative in the campaign as much as possible. The committee will ask the laymen "to face the responsibility resting upon them sympathetically to support the members of the ministry in their evangelistic efforts."

With Dr. Richardson, on the committe on evangelism, are: Rev. Warner DuBose, D. D., Mobile, Ala.; Rev. R. D. Bedinger, D. D., Asheville, N. C.; Rev. J. W. Hickman, Fort Smith, Ark.; Rev. J. V. Johnson, D. D., Miami, Fla.; Col. Willis M. Everett, Atlanta; Rev. Warner L. Hall, Ph. D., Lexington, Ky.; Rev. E. D. Holloway, Monroe, La.; Warren Potts, Kosciusko, Miss.; Rev. Dorsey D. Ellis, Sikeston, Mo.; Rev. P. D. Miller, D. D., Raleigh, N. C.; Rev. R. R. Craig, Idabel, Okla.; Rev. W. J. Bishop, Heidelberg, Miss.; Rev. Joseph B. Mack, Georgetown, S. C.; Rev. R. Girard Lowe, D. D., Memphis, Tenn.; Rev. Frank C. Brown, Dallas, Tex.; Rev. John A. MacLean, D. D., Richmond; and Rev. Ernest Thompson, D. D., Charleston, W. Va.

DAVID CANTRELL INJURED WHEN FALLING FROM SWING

David Cantrell, 18, son of Rev. D. D. and Mrs. Cantrell, 2800 Gordon avenue, is receiving treatment for a fracture of the spine at Riverside sanitarium.

The injury was received Monday when he fell from a swing. He will be a patient at the hospital for some days, it was stated Saturday.

REAL ESTATE TRANSFERS

Real estate transfers recorded yesterday at the office of the clerk of court of Ouachita parish were:

The Peoples Homestead and Savings Association sold to C. F. Pittaro a certain part of lot 13 of square "F" of Lovers' Lane addition to Monroe for $300.

C. C. Bell sold to Gabriel Verret lot 20 of block 3 of Breard Investment corporation's resubdivision of Zeigin's subdivision of the Ransom tract for $344.24.

The Peoples Homestead and Savings association sold to Joe Rinson lots 21 and 22 of square 3 of Miller addition or Dreyfous tract for $1,435.

TONGUE CATCHES IN CAN

LOS ANGELES, July 29.—(AP)—Seven-year-old Joan Viehl has not perfected the technique of drinking from a beer can. Her tongue became stuck in the opening when she tried to drink water from a can. The harder she tried to pull it out, the harder it stuck. Hospital attendants cut the can away.

BEULAH MEETING BEGINS

JENA, La., July 29.—(Special)—Rev. L. A. Bodie, former pastor of the Jena Methodist Protestant church, began a revival meeting Saturday at the Beulah church. Rev. Bodie is assisted by Rev. G. A. McVey, former pastor of the Beulah church.

ORLEANS MAN DIES

NEW ORLEANS, July 29.—(AP)—William Edward Brown, 41, clubman and socially-prominent president of Brown, Corrigan and Company, New Orleans investment firm, died today after an illness of two weeks.

FOUR GAMBLING BOATS OPERATE

Signs Increase, However, That They May Be Forced To Leave Coast

LOS ANGELES, July 29.—(AP)—Four gambling boats rode at anchor three miles off the southern California coast today, still doing business despite increasing signs they may soon be forced to leave.

State Attorney General Earl Warren notified owners of the four ships—The Rex and The Texas off Santa Monica and The Showboat and Tango off Long Beach—they must cease operation within 48 hours or be abated as "nuisances and law violators."

At Washington Representative Celler, Democrat, New York, said he believed the house judiciary committee would approve Monday his bill making it a criminal offense to operate gambling vessels within admiralty jurisdiction of the United States or to transport patrons by "water taxis" to gaming boats anchored on the high seas.

A year ago, when there were only two of the craft, law enforcement officials several times staged raids. The state court of appeals ruled, however, they were beyond California jurisdiction.

Operating unmolested since then, the boats proved so profitable the two others were "installed." Fletcher Bowron, Los Angeles mayor, estimated the "take" of the larger vessel, The Rex, at $300,000 a month, and Warren called the four the "greatest single nuisance in California."

Operating on a 24-hour basis, the neon-lit ships at night appear from shore like red rods on the water.

The 15-minute ride to the boat costs 25 cents. Admission and the return trip are free, an advantage for patrons who lose all their money on board.

The top deck of The Rex consists of a gambling room much like those in Nevada, with only a slight rocking movement reminding patrons they are at sea rather than in the desert. Minors are barred. On the deck below are a restaurant and large keno room.

The huge main room is filled with dice and card tables, roulette wheels, and dice-cages, with a Chinese lottery and horse race betting department at one end.

Walls are lined with slot machines—300 of them. A bar extends most of the length of the ship on one side. "Bums," drunks and tramps are refused entry. Infrequently, because of the crowds, motion picture celebrities are present. Capacity of the craft is 2,000, and on busy nights many are turned away.

OFFICER ENDS LIFE AFTER SHOOTING

NEW YORK, July 29.—(AP)—Sixteen years of unblemished service were behind Patrolman Louis Pensa when he left his post while on patrol duty yesterday to do a little private target shooting.

He set up a white paper target against a pile of burlap in a nearby junk yard and fired at it three times. Two shots hit the bull's-eye. The third pierced a wooden shack and instantly killed Louis Hall, 53, a negro.

Pensa was arrested on a homicide charge after Police Surgeon William Davin said he was unfit for duty and "suffering from an intoxicating agent."

Fifteen minutes after he had been put in a cell, the patrolman's body was found hanging from an iron cross bar, suspended by a rope fashioned from strips of his shirt.

CANDIDATE WITHDRAWS FOLLOWING HIS ARREST

JACKSON, Miss., July 29.—(AP)—Alex Marshall Hinton, free on $500 bond on a "worthless draft" charge, announced he was withdrawing as a candidate for state auditor in the August 8 primary.

"I am going to withdraw from the race," he said. "I want to thank everyone for their support and confidence."

Hinton, former secretary of the state banking department, was arrested Thursday on a Jackson market's affidavit that he gave a $50.25 draft in payment for goods and the draft was returned marked "payment refused."

Hinton termed the case a "misunderstanding."

SINGING CLUB FORMED

JENA, La., July 29.—(Special)—The Old River church recently organized a singing club and elected the following officers: President, Louise Finley; vice-president, Fred Powell; secretary-treasurer, Mrs. Daisy Lively, and program director, Mrs. Lorraine Francis. Meetings of the club will be held on Wednesdays.

At the greatest known ocean depths there is a pressure of six tons to each square inch of surface.

MONROE'S MOST BEAUTIFUL FUNERAL HOME

PHONE 577

DAY OR NIGHT **AMBULANCE** DAY OR NIGHT

KIND COURTEOUS EFFICIENT AND PROMPT SERVICE

THE DIXIE FUNERAL HOME

Dignified—But Not Expensive

PHONE 577

THREE REAL ESTATE BARGAINS!

OFFERED FOR SALE BY INSURANCE COMPANY

1608 SOUTH GRAND ST.—4 Unit Apartment House—Lot 85 feet by 190 feet. SALE PRICE $5,350

1610 SOUTH GRAND ST.—4 Unit Apartment House—Lot 85 feet by 190 feet. SALE PRICE $5,350

Each of the above apartment houses which presently bring rental of $90 per month each can be bought on terms as follows:

Cash $750—Monthly Payments $37.63

2923 GORDON AVENUE—5-room dwelling—hardwood floors, paving paid—corner lot. SALE PRICE $2,800

Terms: $300 Cash—Monthly Payments $27.15

MORTGAGE LOANS
Interest Rate
4 1/2% to 6%
Terms 5 to 25 Years
FHA—COMMERCIAL—FARMS

Taylor & Holmes

1005 Ouachita Bank Bldg. Monroe Phone 2632

Car Payments Reduced And Cash Loaned Quickly!

You can borrow some cash on your car whether it is paid for or not, or have your car payments reduced regardless of who you owe, or both, if your car justifies it. Prompt, courteous confidential service.

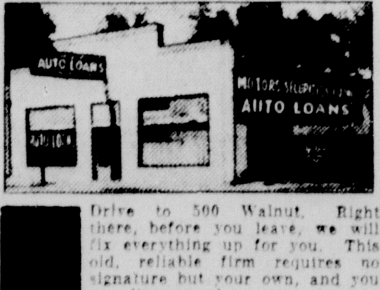

Drive to 500 Walnut. Right there, before you leave, we will fix everything up for you. This old, reliable firm requires no signature but your own, and you can live anywhere.

Motors Securities Co., Inc
500 Walnut

PAY ONLY 1% down! AUGUST SALE!

A Furniture Bargain Festival!

Shop and save—during this sweeping festival of furniture values such as you see but once a year!

Buy now—while prices are drastically reduced! Pay later—on our convenient credit terms. 1% down delivers during our August Sale.

10c DELIVERS 10.00 IN MERCHANDISE
25c DELIVERS 25.00 IN MERCHANDISE
50c DELIVERS 50.00 IN MERCHANDISE
75c DELIVERS 75.00 IN MERCHANDISE
1.00 DELIVERS 100.00 IN MERCHANDISE

VALUABLE PREMIUMS FREE!

Your choice of any one of these items absolutely free with any purchase of 19.95 or more during our August Sale! See these and many other gifts on display in our showroom.

- 5-Piece Dresser Set
- 3-Piece Salad Set
- 13-Piece Dessert Set
- 7-Piece Water Set
- "Brown Betty" Casserole
- 7-Piece Luncheon Set
- Ice Bucket and Tongs

YOUR CHOICE free!

Extra VALUES IN ALL DEPARTMENTS!

Gas Ranges

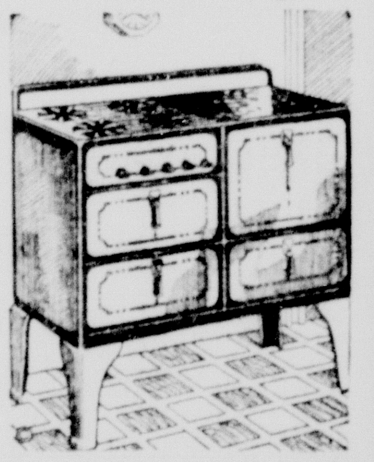

New Beauty! Extra Value!

The world-famous "Dixie" range. Modern table-top style—so convenient. Snowy-white porcelain with Japanned sides and interior. An August Sale Feature at 49.85

NEVER BEFORE at This Low Price!

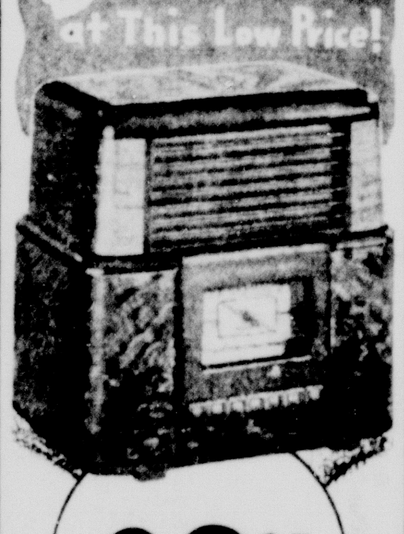

29.95

...The Rich Cabinet Beauty and Superb Tone of This STEWART WARNER

- ★ AC-DC SUPERHET
- ★ 7-Tube Performance
- ★ Magic Keyboard Tuning
- ★ Built-In Antenna
- ★ Television Sound Channel
- ★ Phonograph Connection

Tomorrow's radio! The new 1940 Stewart Warner table model of molded plastic—all the beauty of rich cabinet woods without their cost! A tone richer and purer than you thought possible in a table receiver! An August Sale feature—at this unheard-of low price!

INNERSPRING MATTRESSES 11.85

Thick and luxuriously comfortable. Resilient innersprings and felted layers of padding—for many years of refreshing sleep. 11c Down!

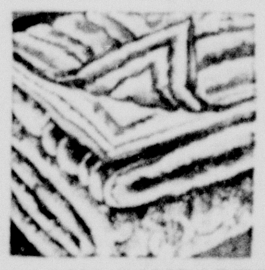

SATIN COMFORTS
Pre-Season Sale
Regularly 9.45 ...... 6.85

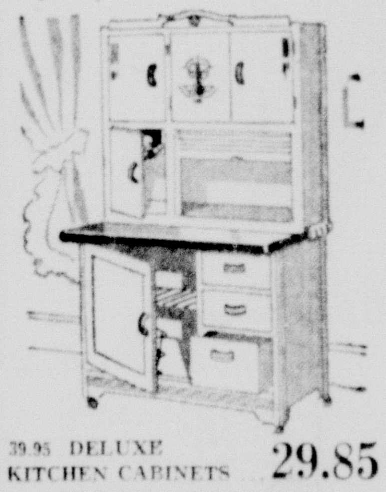

39.95 DELUXE KITCHEN CABINETS 29.85

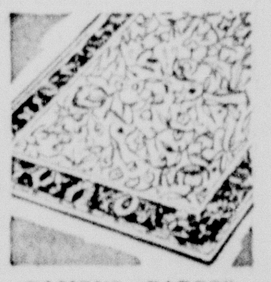

FAMOUS "PABCO"
7.95 FELT-BASE RUGS 4.88

OUTDOOR FURNITURE at Closeout Prices

Coil Gliders
Regularly 24.95

A cool comfortable haven for many summers—unusually comfortable, smartly modern. Durable, waterproof cover. Now reduced to 13.85

29.95 Coil GLIDERS	19.85
5.95 Fiber and Steel SPRING CHAIRS	3.29
24.95 Upholstered PORCH CHAIRS	14.85

In Fine Tapestry

Luxurious 2-Piece LIVING ROOM SUITES
Regularly 59.95 44.85

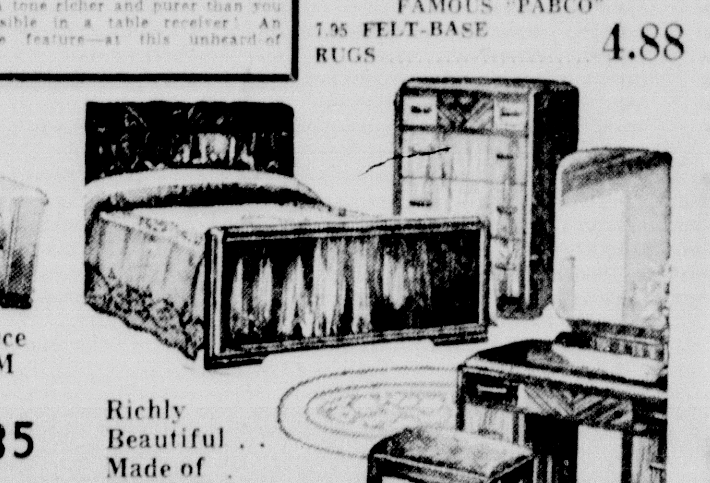

Richly Beautiful .. Made of GENUINE WALNUT ... regularly 89.95 ...

Genuine walnut—in a lustrous, handrubbed natural finish. Oak-lined, smoothly-working drawers. Unusually tall, graceful mirror. For a bedroom deluxe! Four pieces. 59.85

1.95 OAK AND CANVAS CHAIRS

Sturdy folding porch chairs with striped canvas back and seat and oak frame and arm rests. For gay and comfortable porches! 98c

MONROE FURNITURE CO.

125 NORTH THIRD STREET ... PHONE 3900

SOCIETY SECTION

Monroe Morning World

WOMEN'S FEATURE

SECOND SECTION — MONROE, LOUISIANA, SUNDAY, JULY 30, 1939 — SECOND SECTION

In the pictures today we have three lovely brides-to-be and two brides of recent date. Reading from left to right at the top of the page are: Miss Martha Files, who will wed Mr. Harry St. John during the month of August; Miss Betty Eastland Ormond, who will wed Dr. Prentice Gray, Jr., in September, and Mrs. Lea Thompson, who was formerly Miss Nibby McKenzie. (Picture by Griffin.)

Mrs. Audra Davis Brown, formerly Miss Elbie Nolan, is seen to the lower left. To the lower right is Miss Judith Willey of Mer Rouge, who will wed Mr. Corbin Turpin early in September.

—Pictures by News-Star—World Photographer

SOCIETY SECTION

Monroe Morning World

WOMEN'S FEATURE

SECOND SECTION MONROE, LOUISIANA, SUNDAY, JULY 30, 1939 SECOND SECTION

In the pictures today we have three lovely brides-to-be and two brides of recent date. Reading from left to right at the top of the page are: Miss Martha Files, who will wed Mr. Harry St. John during the month of August; Miss Betty Eastland Ormond, who will wed Dr. Prentice Gray, Jr., in September, and Mrs. Lea Thompson, who was formerly Miss Nibby McKenzie. (Picture by Griffin.)

Mrs. Audra Davis Brown, formerly Miss Elbie Nolan, is seen to the lower left. To the lower right is Miss Judith Willey of Mer Rouge, who will wed Mr. Corbin Turpin early in September.

—Pictures by News-Star—World Photographer

Monroe Club Women Make Preparations For Busy Year As Fall Draws Near

Many Organizations Are Active In City

[illegible]

By Lee Bradford

B[illegible]

[illegible] Patsy Dreyburgh [illegible] week [illegible] party [illegible] long before [illegible] breakfast on a [illegible] mountain peak with snow in the distance. The trail was [illegible] but well worth the agonizing moments after they reached their destination and watched the glory of a western sunrise over snow-capped peaks. Nothing, said Patsy, could be more divine than the bacon cooked over the camp fire and the fragrance [illegible]

[illegible] September, as [illegible] August.

[illegible] the world [illegible] be the better for [illegible]

BRIDAL ATTENDANTS IN THE NOLAN-BROWN WEDDING

[illegible]

Elbie Nolan Weds Audra Davis Brown

Charming Ceremony Solemnized At Oak Ridge Baptist Church On Tuesday Evening

[illegible]

Marie Antoinette [illegible] leading to the altar.

The pews reserved for members of the family and intimate friends were designated by [illegible] of pink roses and [illegible]

A pre-nuptial [illegible] was rendered while the guests were being seated by the [illegible] Jack Nolan, Ned [illegible] Glen Ernest Funderburk and James Malone of Monroe. Mrs. Rex C. Windham, pianist, played the wedding processional and recessional and accompanied the soloist, Mr. James Rolfe, who sang "Each Thought of You" and Mrs. Cecil Hill, the bride's sister, of Mooringsport, La., who sang "The Sweetest Story Ever Told."

The two junior bridesmaids, Betty Jane Robinson and Gloria Carroll, wore pink and blue lace and net models with long full skirts trimmed with ruching and off the shoulder bodices edged with ruching. They carried arm bouquets of pink gladioli and blue asters with lengths of blue satin ribbon.

The two little flower girls, nieces of the bride, Kathie Jan Fleishmann of Start, and Patricia Ann Reitzell of Bastrop, wore floor length pink net frocks with tulle bodices and carried baskets of rose petals. The ring-bearer was the bride's nephew, Earl Nolan, Jr. He wore a white satin suit and carried the rings on a white satin pillow.

The bridesmaids, Mrs. Robert E. Nolan of Bastrop, Miss Bobby Montgomery of Benton, Mrs. E. E. Curtis of Laurel, Miss., and Miss Pauline Iles of DeRidder, wore lovely frocks of [illegible]

[illegible] taffeta. [illegible] roses [illegible] For something [illegible] Nolan family.

Immediately following the ceremony a reception was held at the plantation home of the bride's mother. Mrs. Nolan [illegible] in a blue and green with corsage of pink roses. Mrs. Brown, the bridegroom's mother, was wearing a blue [illegible] model with corsage of pink carnations.

Mrs. C. E. Shepard [illegible] assisted in the courtesies, wore a [illegible] chiffon and lace evening model. Others assisting were Mrs. F. P. Robinson of Bastrop in beige lace model, Miss Beth Ellen Funderburk in blue net and lace, and Miss Joyce Nolan in [illegible] chiffon and lace model.

Mrs. Vern J. Funderburk of Winnsboro, presiding over the punch bowl, wore a blue taffeta model.

The bride's table, covered with handsome lace, was centered with a beautifully embossed three-tiered wedding cake surmounted with a spray of valley lilies. White ribbons attached to lucky symbols concealed in the layers of the cake, extended to the edge of the table. At the four corners of the table white urns held sprays of fragrant valley lilies.

Individual wedding cakes were served with iced fruit punch.

The handsome wedding gifts were on display in the library.

The bride changed her wedding gown for a smart tailleur of fuschia and green with blue accessories and left with Mr. Brown for a honeymoon in Galveston. Later they will be at home in Jeanerette.

Mrs. Brown, a young woman of exceptional charm and vivacity, attended Northeast Junior college and was a member, last year, of the DeRidder High school faculty.

Mr. Brown is a graduate of Louisiana State university. For two years he served as assistant athletic coach at Northeast Junior college.

Those attending the wedding from this city were Dr. and Mrs. J. W. Cummins, Mrs. S. R. Cummins, Mr. and Mrs. Mike John, Jr., Mr. and Mrs. James Malone, Mr. and Mrs. Raymond John, Mrs. B. M. McKoin, Miss Joyce McKoin and Mrs. G. R. Younce.

※ ※ ※

Mrs. Henry Jordan of Natchitoches announces the marriage of her daughter, Miss Pauline Elizabeth Jordan, to Mr. K. K. Parker of Waterproof, La., July 15, in Baton Rouge. The ceremony, witnessed by a few friends took place at the Istrouma Methodist church with the pastor, Rev. W. H. Royal, officiating.

Mr. and Mrs. Parker are now at home to friends in Waterproof.

Friends will regret to learn that Mrs. Harry Oliver is suffering from an attack of malarial fever at her home on Island drive.

Vacationists Like Black Costumes

[illegible] Hats are more important [illegible] The [illegible] season of fresh adventure in clothes will soon learn that jacket suits offer much that is different. The darling of the late summer and if we are not mistaken, of the fall is the model which is made with wide revers and a double-breasted V fastening. If the lady has a young figure she won't be able to resist it. Of course, there is a jacket with a bustle back, done with double folds grandmother wore one like it over her [illegible] fashioned skirt. Both of these jackets the shopper will consider for daytime, the business of sightseeing, lunching and so on. But if it's a formal cocktail ensemble she's looking for, she will be enchanted by the pannier jacket with draped folds over the hips. The waist is so snug and the hips are so obviously emphasized by draping that no one could credit the wearer with embonpoint.

※ ※ ※

Mrs. Charles Gossett, Mrs. J. F. Kelso and Mrs. Noel Grower entertained with a barbecue supper at Camp Sigbee Wednesday night complimentary to their brother, Mr. John A. Grower and son, John Marshall Grower, and Mrs. Harry Rice and son, Tommy Lee, of Meridian, Miss.

Fishing and boating offered diversion during the early hours and later supper was served on the wide screened gallery overlooking the bayou. Dancing was introduced during the evening.

The guests in addition to guests of honor were Mr. and Mrs. Arthur Craig, Betty Jean and Arthur Craig, Jr., Mrs. H. C. Carter and son, Jeff Thomas, Mr. and Mrs. Sam Thompson and son, Sam, Jr., Mrs. Jack Neal and two daughters, Beverly Jan and Sarah Jane, Mr. Jack Taylor of Tupelo, Miss., Mr. J. F. Kelso and daughter, Barbara Ann, Mr. Noel Grower, Mr. Charles Gossett and Mrs. Corine Pond of Orange, Tex.

Delta Beta Sigma Pledges Entertain

One Of Most Colorful Dancing Parties Of Year Given At Hotel Frances Terrace

[illegible] pledges entertained with one of the [illegible]

[illegible]

Among the dancers were [illegible] Peggy McCrary [illegible] Thomas Wyatt, Betty H[illegible] and Ben Franklin [illegible] and James Hale [illegible] James Shamb[illegible] and Dean Carter [illegible] Lee, Nell [illegible] Dorothy Carter [illegible] Mary Moore, Adelaide Parker, Flora Rhodes, Jeanette Peak, D[illegible] Brown, Betty Meek, Dorothy Wardrop, Charlotte Marshall, Patsy Slack, Jean Carter, Mackie Welsh, Susan Regan, Betty Middleton, Connie Johnson, Helen Tipit, "Tweetie" Myers, Martha Ann Moore, Margaret Nelson, Jane Golson, Margaret Warren, Nell Rainbolt, Wendy Gale, Ann Atkins, Margie Rogers, Jean Tabb, Joyce Jackson, Jean Hale, Ann Harris, Carolyn [illegible] Barbara Fa[illegible] [illegible] others.

※ ※ ※

Friends will be glad to know that Miss Pearl G[illegible] is recuperating from a recent operation at the Vaughan Wright Bendel [illegible]

Miss Mary James is taking a six weeks course of dancing from leading [illegible] masters in New York City.

Harold Wesley Gossett Marries In California

Announcement is made today of the marriage of Mr. Harold Wesley Gossett, son of Mr. and Mrs. Charles Gossett of West Monroe, to Miss Luella Anderson, daughter of Mr. and Mrs. M. Anderson of Los Angeles, Calif.

The ceremony took place at the Los Angeles [illegible] church July 2, with the pastor, Rev. David Schmidt, officiating.

The bride was attended by Miss Eileen Vernon of Los Angeles and Mr. Gossett's attendant was Mr. Marvin Osborne of Monroe.

Mr. and Mrs. Gossett are now at home to their friends at 421½ West [illegible] street, Los Angeles, where Mr. Gossett is [illegible] with the Engelhard Wholesale P[illegible] company. Mr. Gossett was [illegible] raised in West Monroe and graduated from the Neville High [illegible] Mrs. Gossett is a graduate of [illegible] George Washington High school of Los Angeles.

※ ※ ※

[illegible] observed by members of the [illegible] Sigma fraternity [illegible] and fra[illegible] Texas and Tennessee [illegible] M. Gracie Hill [illegible] Springs [illegible]

[illegible]

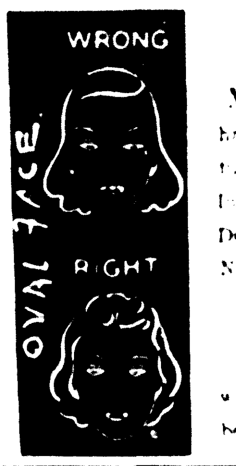

Our Hair Stylist, Mr. Albert, has recently returned from the [illegible] New York.

The [illegible]

Machineless Oil Wave $3.00 [illegible]

Summer Rates [illegible] Health Studio • [illegible] • Massage • [illegible] Service [illegible]

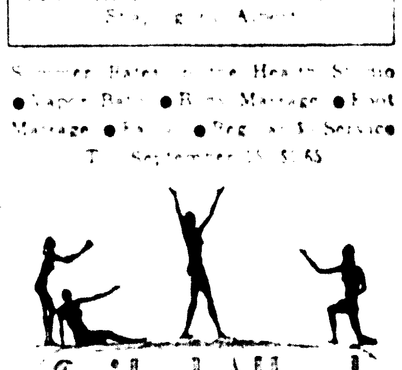

Gail of Albert

See What You SAVE!

Mothers!

Dress Them Smartly the Rest of the Summer and See What You Save . . .

Sensational CLEARANCE CHILDREN'S CLOTHES

TABLE SALE Any item on this table 25c! Boys' and Girls' Play Suits, Ladies' purses and blouses that sold for $1.98. Boys' socks, 3 pairs 25c. **25c**

TABLE SALE Girls' Hopsacking Slacks and Shirts to match. Any item on this table 50c. Boys' Shorts, Boys' Slacks $1.98 values. **50c**

GIRLS' DRESSES Beautiful creations in broadcloth, linene, dotted organdy, etc. Sizes 1 to 12. Regular $1.98 values. **69c**

GIRLS' AND BOYS' SUN SUITS Your choice of these regular $1.98 and $1.25 values in sizes 1 to 12. **69c**

Girls' HOUSE COATS A wonderful collection of house coats in sizes 4 to 16. While they last **69c**

One Lot of GIRLS' DRESSES Included are seersuckers, dotted organdy, silks, etc. Sizes 3 to 16. Priced for quick clearance. **$1**

All Sales Final

MAMIE LOUISE CHILDREN'S SHOP 217 DeSiard

Cash Sale. No Exchanges. No Refunds.

ONE WEEK SPECIAL

Genuine Sheltons Oil Tulip Wood

$7.50 value $3.95

$5.00 Oil Steam $2.50

Any Style—Any Type

We Style Your Hair to Suit Your Type

NELSON'S PERMANENT WAVE SHOP

Phone 948

206 Linderman West Monroe

Mrs. Maude Hays' Day Nursery

at

Peter Pan Play Room

Back of Collens Pharmacy

Open Every Day (Except Sunday) From 8 A. M.—7 P. M.

Price 15c An Hour

Special Rates for All Day or Week

Phone 2016 or 2770-J

For Courteous and Prompt

Ambulance Service

Call

MULHEARN'S

PHONE 66 MONROE

HOLLOWAY & THOMPSON, INC.

Sensational Shoe SALE

MONDAY ONE DAY ONLY

Five hundred pairs of our regular Spring and Summer Shoes—$4.95, $6.75, $7.75 and $8.75 values. Just Monday—

$2.95

All This Season's Shoes

Be Here Monday at 8:30 A. M.

NO C. O. D.'S! NO APPROVALS! SALE STRICTLY CASH!

HOLLOWAY & THOMPSON, INC.

203 DeSiard St.

Monroe Club Women Make Preparations For Busy Year As Fall Draws Near

Many Organizations Are Active In City

Local Socialites Still Enjoying Vacations In Widely Scattered Parts Of Nation

By Eve Bradford

BENEATH the quiet of mid-summer doldrums there is an undercurrent of expectancy. Just one more month of summer and then a readjusting of life. The placid days will give place to the activity of fall. Already club women are bestirring themselves in readiness for a new regime in September. Women who served in offices or as chairmen of departments last year will see new names where theirs were and new voices addressing them from the president's chair. Not that most of them regret the shifts. They have worked hard and welcome this rest and change. They also recognize that too much leadership is bad for the initiative of any club.

Monroe is now a city of women's clubs. Any woman desiring to affiliate with a club can find one to suit her individual needs. And very often that is the first step in finding interests she never knew she possessed. Lectures often whet a woman's curiosity and in most cases they return home and read up on the subject whatever it happens to be. Clubs play an important part in the life of a woman who doesn't have a creative art that engrosses her. If a woman is musical, if she is an artist or goes in for drama, the club that does these things will attract her. For the rest, whose interests lie elsewhere, the general club is the answer.

When Mrs. H. R. Saenger came to Monroe to make this city her future home, she immediately looked around for affiliation with an art club. Finding that Monroe didn't boast such a club, although the city abounded in talented men and women, she established the Monroe Art association. Although one of the newer organizations, members contributed magnificently last season to the cultural programs. A vernisage at the home of Mrs. Saenger attracted all patrons of the arts and was instrumental, in a measure, for awakening the interest of aspiring young artists to the need of an art association.

Monroe abounding in literary clubs, also boasts of several music clubs, a poetry society, a Little Theater, a Fine Arts club, and auxiliaries to organizations too numerous to mention. One of the most comprehensive programs in the history of the city is being prepared by these clubs for the coming season.

* * *

A dude ranch near the Continental Divide, in far off Colorado, will claim Anna Brown and Clyde, Jr., and daughter, Ann, during the month of August. They will be off Monday morning for high altitudes where Clyde, Jr., will fish for brook trout to his heart's content and Ann will ride a bucking broncho. Anna has purchased a pair of heavy boots for tramping over mountain trails and some good warm clothes for those chilly nights when open fires are a necessity.

Colorado seems to be a favorite vacation spot for Monroe people this summer. So enchanted is Doris Reid with the climate she has decided to remain at the university at Boulder for the second semester. In the meantime, her mother finds it necessary to shop for the clothes Doris will wear in Lorraine Matthews' wedding early in September, as there will be no time when she finally arrives home late in August.

Patsy Dryburgh hit the trail in Manitou, Colo., one morning last week, with a party of horseback riders, long before sun up, to enjoy breakfast on a lonely mountain peak with snow in the distance. The trail was hazardous but well worth the agonizing moments after they reached their destination and watched the glory of a western sunrise over snow-capped peaks. Nothing, said Patsy, could be more divine than the bacon cooked over the camp fire and the fragrance of the coffee wafted on the crisp morning air.

* * *

Viva Mexico! It must be true what they say about Mexico City else Monroe women would never brave the heat of the desert and the perilous mountain driving to reach this spot. Bernice Girault and sister, Dorothy Jones Seymour, succumbed to the tales told by returned visitors and left in their car last week for a vacation in Mexico City.

Bessie Biedenharn and son, Henry, Jr., just returned last week laden with curios, colorful harashes, shawls, pottery, perfume and what not.

* * *

When John and Lottie Breard celebrated their thirty-first wedding anniversary last week, they discovered what all their friends already knew, that they are really more in love with each now than they were on their wedding day. They have much in common, these two—they love their home, they love their beautiful gardens, they love people and in fact they just love life. If it were not so they would be unable to create such a delightful atmosphere in their home—friends feel the warmth of hospitality enfolding them the moment they step across the threshold. Some one has said: "The place to take the true measure of man is not in the market place or in the amen corner, but by his own fireside. There he lays aside his mask and you learn whether he is a hero or a humbug."

* * *

Carolyn Oliver and Sara Frances Hinkle are bemoaning the unkind fate that prevented them from summering in Vancouver. Such an alluring invitation came from Elizabeth Milner (a visitor of the John Gordons last winter) to be her guest at the Milner summer home near Vancouver. It is a great distance from Dixie and Carolyn and Sara Frances are very young and all in all the time was not opportune. They are enjoying an anticipatory thrill over the possibility of another invitation when another summer comes.

* * *

Beau Brummel is dead. Of course you know Beau Brummel is Edith Meyer's pet Boston bull dog. He met a most ignominious fate while his mistress was away from home for the summer. A stray bit of poison thrown by a ruthless hand ended the life of this truly remarkable dog who never strayed far from his own doorstep. In fact Beau Brummel was a member of the Meyer household and was treated as something very superior. Of course there are dogs who are born ingrates, just as there are people of this sort, but this dog lavished affection upon his mistress in return for the love she gave him. The poison of course is a mystery, but whoever is responsible should bear in mind that human beings do not monopolize all the souls created by God. Everything which exists is possessed of the divine spark, and when we learn to think of dogs and other animals as our brothers who are handicapped in the race of life, the world will be the better for it.

BRIDAL ATTENDANTS IN THE NOLAN-BROWN WEDDING

Reading from left to right, the attendants in the wedding of Miss Elbie Nolan and Mr. A. D. Brown at Oak Ridge Tuesday night, are: Miss Gloria Carroll, Miss Bobby Montgomery, Miss Pauline Iles, Miss Dorothy Nolan, Mrs. Robert Nolan, Mrs. E. E. Curtis, Miss Betty Jane Robinson. The flower girls are Kathie Jan Fleishmann and Patricia Ann Reitzell. The ring bearer is Earl Davis Nolan, Jr.

Elbie Nolan Weds Audra Davis Brown

Charming Ceremony Solemnized At Oak Ridge Baptist Church On Tuesday Evening

A wedding characterized by considerable beauty of detail and one in which friends in this section of the state is centered, was that of Miss Elbie Nolan, daughter of Mrs. Jesse Jones Nolan of Oak Ridge, and the late J. J. Nolan, and Mr. Audra Davis Brown, son of Mr. and Mrs. Arthur D. Brown of Laurel, Miss., at the Oak Ridge Baptist church Tuesday night, July 25, with Rev. Horace Monroe Bennett officiating.

A trellis fashioned of southern smilax and woodwardia fern formed the decorative background for the wedding party. Luxuriant palms and ferns were also banked in the background where myriad cathedral tapers gleamed in tall white standards.

Marie Antoinette baskets, handles tied with silver bows and overflowing with pink roses, formed a semi-circle leading to the altar.

The pews reserved for members of the family and intimate friends were designated by bows of pink roses and silver tulle.

A pre-nuptial concert was rendered while the guests were being seated by the ushers, Jack Nolan, Neil Mott, Glen Edward Funderburk and James Malone of Monroe. Mrs. Roy C. Windsor, pianist, played the wedding processional and recessional and accompanied the soloist, Mr. James Rolfe, who sang "Each Thought of You," and Mrs. Cecil Hill, the bride's sister, of Mooringsport, La., who sang "The Sweetest Story Ever Told."

The two junior bridesmaids, Betty Jane Robinson and Gloria Carroll, wore pink and blue lace and net models with long full skirts trimmed with ruching and off the shoulder bodices edged with ruching. They carried arm bouquets of pink gladioli and blue asters with lengths of blue satin ribbon.

The two little flower girls, nieces of the bride, Kathie Jan Fleishmann of Start, and Patricia Ann Reitzell of Bastrop, wore floor length pink net frocks with tulle bodices and carried baskets of rose petals. The ring-bearer was the bride's nephew, Earl Nolan, Jr. He wore a white satin suit and carried the rings on a white satin pillow.

The bridesmaids, Mrs. Robert E. Nolan of Bastrop, Miss Bobby Montgomery of Benton, Mrs. E. E. Curtis of Laurel, Miss., and Miss Pauline Iles of DeRidder, wore lovely frocks of orchid, hyacinth blue, aqua marine and yellow net over taffeta. The bodices were of lace with sweetheart neckline and full, puffed sleeves. They carried arm bouquets of orchid colored asters tied with three-toned satin ribbons.

The maid of honor, the bride's sister, Miss Dorothy Nolan, wore a pink net frock over taffeta with off the shoulder neck line. She carried an arm bouquet of orchid-colored asters.

Mr. Brown was attended by Mr. Ellis Power of Crowley.

The bride, given in marriage by her brother, William M. Nolan, wore a distinctive wedding gown of white Chantilly lace and net over ivory taffeta. The veil, appliqued with white roses, was caught to the hair in halo effect. A cascade of white carnations and white ribbons was carried. For something old the bride carried an imported lace handkerchief carried by several generations of brides in the Nolan family.

Immediately following the ceremony a reception was held at the plantation home of the bride's mother. Mrs. Nolan welcomed the guests in a blue lace gown with corsage of pink roses. Mrs. Brown, the bridegroom's mother, was wearing a blue lace model with corsage of pink carnations.

Mrs. C. E. Shepard, who assisted in the courtesies, wore a white chiffon and lace evening model. Others assisting were Mrs. F. P. Robinson of Bastrop, in beige lace model, Miss Beth Ellen Funderburk in blue net and lace, and Miss Joyce Nolan in yellow chiffon and lace model.

Mrs. Vern J. Funderburk of Winnsboro, presiding over the punch bowl, wore a blue taffeta model.

The bride's table, covered with handsome lace, was centered with a beautifully embossed, three-tiered wedding cake surmounted with a spray of valley lilies. White ribbons, attached to lucky symbols concealed in the layers of the cake, extended to the edge of the table. At the four corners of the table white urns held sprays of fragrant valley lilies.

Individual wedding cakes were served with iced fruit punch.

The handsome wedding gifts were on display in the library.

The bride changed her wedding gown for a smart tailleur of fuschia and green with blue accessories and left with Mr. Brown for a honeymoon in Galveston. Later they will be at home in Jeanerette.

Mrs. Brown, a young woman of exceptional charm and vivacity, attended Northeast Junior college and was a member, last year, of the DeRidder High school faculty.

Mr. Brown is a graduate of Louisiana State university. For two years he served as assistant athletic coach at Northeast Junior college.

Those attending the wedding from this city were Dr. and Mrs. J. W. Cummins, Mrs. S. R. Cummins, Mr. and Mrs. Mike John, Jr., Mr. and Mrs. James Malone, Mr. and Mrs. Raymond John, Mrs. B. M. McKoin, Miss Joyce McKoin and Mrs. G. R. Younce.

* * *

Mrs. Henry Jordon of Natchitoches announces the marriage of her daughter, Miss Pauline Elizabeth Jordan, to Mr. K. K. Parker of Waterproof, La., July 15, in Baton Rouge. The ceremony, witnessed by a few friends took place at the Istrouma Methodist church with the pastor, Rev. W. H. Royal, officiating.

Mr. and Mrs. Parker are now at home to friends in Waterproof.

Friends will regret to learn that Mrs. Harry Oliver is suffering from an attack of malarial fever at her home on Island drive.

Vacationists Like Black Costumes

The shops are now overflowing with black costumes to be worn by vacationists during the month of August. This is probably a reaction from the wild profusion of colors that have flooded the stores since April.

Failles, moires, taffetas and of course the heavy crepes are ready at this particular time to give the women a fresh lease on their summer lives.

For those who are planning to leave for an August holiday, including a stop in some large town, the black moire dresses and faille suits are grand for luncheon and cocktail hours. The trippers calendar is marked with a prospective visit to the World's fair will find dress, suit or ensemble just right for dinner.

Before starting east or west, the holiday-minded will find it profitable to project themselves into the autumn mood, not only where it concerns dress, but in matters pertaining to hat and hair. With frocks that tell the world that girls have waistlines and neatly rounded hips, and skirts that swish a rippling hemline or have a bustle, the head must receive careful consideration. Hats are more important as to crowns. Under them the hair should be drawn back into bunched curls or shiny rolls, or brushed up and twisted so that it looks like burnished metal. The mirror should be intimately consulted, and if all does not look well under the new brim no time should be lost in paying a visit to an expert coiffeur.

The lady in search of fresh adventure in clothes will soon learn that jacket suits offer much that is different. The darling of the late summer—and, if we are not mistaken, of the fall—is the model which is made with wide revers and a double-breasted V fastening. If the lady has a young figure she won't be able to resist it. Of course, there is a jacket with a bustle back, done with double folds—grandmother wore one like it over her protruding cushioned skirt. Both of these jackets the shopper will consider for daytime, the business of sight-seeing, lunching and so on. But if it's a formal cocktail ensemble she's looking for, she will be entranced by the pannier jacket with draped folds over the hips. The waist is so snug and the hips are so obviously emphasized by draping that no one could credit the wearer with embonpoint.

* * *

Mrs. Charles Gossett, Mrs. J. F. Kelso and Mrs. Noel Grower entertained with a barbecue supper at Camp Sigbee Wednesday night complimentary to their brother, Mr. John A. Grower, and son, John Marshall Grower, and Mrs. Harry Rice and son, Tommy Lee, of Meridian, Miss.

Fishing and boating offered diversion during the early hours and later supper was served on the wide screened gallery overlooking the bayou. Dancing was introduced during the evening.

The guests in addition to guests of honor were Mr. and Mrs. Arthur Craig, Betty Jean and Arthur Craig, Jr., Mrs. H. C. Carter and son, Jeff Thomas, Mr. and Mrs. Sam Thompson and son, Sam, Jr., Mrs. Jack Neal and two daughters, Beverly Jan and Sarah Jane, Mr. Jack Taylor of Tupelo, Miss., Mr. J. F. Kelso and daughter, Barbara Ann, Mr. Noel Grower Mr. Charles Gossett and Mrs. Corine Pond of Orange, Tex.

Delta Beta Sigma Pledges Entertain

One Of Most Colorful Dancing Parties Of Year Given At Hotel Frances Terrace

Chiffons and organzas were fluttering on the terrace of the Frances hotel where Delta Beta Sigma sorority pledges entertained with one of the most colorful dancing parties of the year.

The terrace was also aflutter with black and gold streamers, the sorority colors, forming a labyrinth under which the young and lovelies and their escorts danced away the happy hours.

During an intermission Miss Ada Eliis Girault entertained with a charming solo and Miss Joanne Guerriero contributed a skillful tap number.

Among the dancers were noted: Joanne Guerriero and Tim Tippit, Ada Girault and Edward Caleb, Jo McCook and Jack Trimble, Peggy McCrary an dGlen Bracht, Ann Hayward and William Armstrong, Evelyn Wade and Alfred Ware, Melba Stevenson and Charles Pate, Jane McKenzie and Sackman Marx, Julia Ford and Robert Easterling, Carolyn Royce and Robert Stevenson, Marilyn Rolleigh and Adrian Goodman, Margaret Butler and Durwood Cann, Mr. and Mrs. Harry Underwood, Jean Terzia and William Bendel, Jr., Doll Hudson and Thomas Wyatt, Betty Hardeman and Ben Francis, Arlease Endoin and James Hayes, Joy Trichell and James Shamblin, Sara Trichell and Dean Carter, "Happy" Bracey and Seab Le Lee, Nell Renwick and "Bubber" Vaughan, Mildred Keller and John Oakland, Virginia Husted and Claude Oakland, Virginia Kersh and John Meyers, Mary McKee and Jarrell Crow, Annette Sieler and Nolan Anders, Dorothy Carter and Sol Mayer.

Lelia Frazier and Dick Eason, Beverly Peevy and Garland Moore, Frances Raby and Pat Breard, Lorraine Cason and Bruce Gregg, Carolyn Husted and Sonny Jackson, Sue Mary Moore, Adelaide Parker, Floye Rhodes, Jeanette Peak, Dolores Brown, Betty Meek, Dorothy Waldrop, Charlotte Marshall, Patsy Slack, Jean Carter, Mackie Welsh, Sarah Regan, Betty Middleton, Connie Johnson, Helen Tippit, "Tweetie" Myers, Martha Ann Moore, Margaret Nelson, Jane Golson, Margaret Warren, Nell Rainbolt, Wendy Gale, Ann Atkins, Margie Rogers, Jean Tabb, Joyce Jackson, Jean Hale, Ann Harris, Carolyn Oliver, Florence Fluker, Audrey Young, Dorothy Moore, Marie Nelson, Mary Stuart Kellogg, Ann Burgess, Barbara Faulk, Ruth Nolan, Byrnie Handy, Anne Fulsom, John Wood, George and Maurice LeBlanc, H. L. Cavaness, Jake Ussury, George Hayes, William Worsham, Robert Younce, "Buddy" Tolson, Jake Benton, Hubert Breard, Jack O'Donnell, Robert Evans, Bill McDonald, Allen Merideth, Bernard Smith, Jack Entrican, J. L. Haydel, "Ginger" Bubb, Phil Embanato, Alvin LeBlanc, Felix Terzia, Jr., Charles Parker, Billy Stevenson, Clarence DuBois, John Calk, James Brown, James Russell, Mike Devereaux, Paul Keller, Abner McCleary, Spencer Lee, Ardis Ponder, George Hayes, Lindy Rainwater, Kline Crow, Raymond West, and others.

* * *

Friends will be glad to know that Mrs. Pearl Griffin is convalescing from a recent operation at the Vaughan-Wright-Bendel clinic.

Miss Mary James is taking a six weeks' course of dancing from leading dancing masters in New York City.

Harold Wesley Gossett Marries In California

Announcement is made today of the marriage of Mr. Harold Wesley Gossett, son of Mr. and Mrs. Charles Gossett of West Monroe, to Miss Luella Anderson, daughter of Mr. and Mrs. M. Anderson of Los Angeles, Calif.

The ceremony took place at the Los Angeles Community church July 2, with the pastor, Rev. David Schmidt, officiating.

The bride was attended by Miss Eileen Vernon of Los Angeles and Mr. Gossett's attendant was Mr. Marvin Osborne of Monroe.

Mr. and Mrs. Gossett are now at home to their friends at 421½ West 108th street, Los Angeles, where Mr. Gossett is associated with the Engelhard Wholesale Produce company. Mr. Gossett was born and raised in West Monroe and was graduated from the Neville High school. Mrs. Gossett is a graduate of the George Washington High school of Los Angeles.

* * *

"Delt day" will be observed by members of the Delta Sigma fraternity in Monroe, August 26, and fraternity members in Mississippi, Alabama, Arkansas, Texas and Tennessee have been issued special invitations to attend. John M. Gracie, III, national president, Hot Springs, will be a guest of honor as well as other national officers.

Several affairs are being planned for Delt day, including a breakfast, tea dance, barbecue and the annual summer dance which will be held on the Hotel Frances terrace.

Mrs. Gus Williams will leave the first of August for a six weeks' visit with friends and relatives in Colorado Springs and Raymond, Wash.

Mr. and Mrs. Thomas Hathaway announce the arrival of a son, Thomas James, at St. Francis sanitarium, July 21. Mrs. Hathaway will be remembered as Miss Edith Nell Haynes.

Mrs. G. P. Stubbs will leave on Monday for Mexico City where she will be the guest of her daughter, Mrs. Earl Chumney and Mr. Chumney for a month or more.

Miss Catherine Jones is visiting friends in Baton Rouge, Lafayette and Lake Charles.

Our Hair Stylist, Mr. Albert, has recently returned from the Institute of Hair Design, 5th Ave. New York.

The Cut The Color will make you beautiful hair.

Machineless Oil Wave $3.00 Shaping by Albert

Summer Rates in the Health Studio • Vapor Bath • Body Massage • Foot Massage • Facial • Regular $5 Service Till September 15, $1.65

Ceil-et Albert HAIRDRESSERS The FOUNDATION of BEAUTY is HEALTH Louisville Ave at 6th Street — Phone 3544

See What You SAVE!

Mothers! Dress Them Smartly the Rest of the Summer and See What You Save . . .

Sensational CLEARANCE CHILDREN'S CLOTHES

TABLE SALE Any item on this table 25c! Boys' and Girls' Sun Suits! Ladies' purses and blouses that sold for $1.98. Boys' socks, 3 pairs 25c. 25c

TABLE SALE Girls' Hopsacking Slacks and Shirts to match. Any item on this table 50c. Boys' Shorts, Boys' Slacks, $1.98 values. 50c

GIRLS' DRESSES Beautiful creations in broadcloth, linene, dotted organdy, etc. Sizes 1 to 12. Regular $1.98 values. 69c

GIRLS' AND BOYS' SUN SUITS Your choice of these regular $1.98 and $1.25 values. In sizes 1 to 12. 69c

Girls' HOUSE COATS A wonderful collection of house coats in sizes 4 to 16. While they last 69c

One Lot of GIRLS' DRESSES Included are seersuckers, dotted organdy, silks, etc. Sizes 3 to 16. Priced for quick clearance. $1

All Sales Final — MAMIE LOUISE CHILDREN'S SHOP 217 DeSiard — Cash Sale No Exchanges No Refunds

ONE WEEK SPECIAL

Genuine Sheltons Oil Tulip Wood

$7.50 value $3.95

$5.00 Oil Steam $2.50

Any Style—Any Type

We Style Your Hair to Suit Your Type

NELSON'S PERMANENT WAVE SHOP Phone 948 206 Linderman West Monroe

Mrs. Maude Hays' Day Nursery at Peter Pan Play Room Back of Collens Pharmacy Open Every Day (Except Sunday) From 8 A. M.—7 P. M. Price 15c An Hour Special Rates for All Day or Week Phone 2016 or 2770-J

For Courteous and Prompt Ambulance Service Call MULHEARN'S PHONE 66 MONROE

HOLLOWAY & THOMPSON, INC. Sensational Shoe SALE MONDAY ONE DAY ONLY

Five hundred pairs of our regular Spring and Summer Shoes—$4.95, $6.75, $7.75 and $8.75 values. Just Monday—

$2.95

All This Season's Shoes

Be Here Monday at 8:30 A. M.

NO C. O. D.'S! NO APPROVALS! SALE STRICTLY CASH!

HOLLOWAY & THOMPSON, INC. 203 DeSiard St.

Lorraine Matthews To Wed In Memphis

Former Monroe Girl Will Become Bride Of Robert Mitchell Metcalf, Jr.

Friends of Miss Lorraine Matthews, a great favorite in this city, her former home, where she was a popular member of the younger set, will be interested in news of her approaching marriage.

The announcement appeared in the Commercial Appeal social section as follows:

"Mr. and Mrs. St. Elmo Newton, Sr., of Princeton Road announce the engagement of their granddaughter, Lorraine Newton Matthews, to Robert Mitchell Metcalf, Jr., son of Mr. and Mrs. Metcalf, Sr., of Hein Park.

"Miss Matthews is the daughter of Paul Porter Matthews of Monroe, La., and the late Lorraine Newton Matthews. She has made her home with her grandparents here for the past two years.

Following graduation from high school in Monroe, she attended Ward-Belmont in Nashville. She is a former member of Delta Beta Sigma, national prep school sorority.

"Mr. Metcalf was graduated from Central High school, where he was a member of Phi Kappa fraternity. He attended Southwestern for two years, where he was a member of Sigma Alpha Epsilon and was active in campus activities. He was graduated from the University of Virginia at Charlottesville. He is a member of the Yuletide Revelers, Royal club and the Chickasaw Golf club, and is associated in business with his father in the Guaranty Mortgage and Trust company, and in the Metcalf Brothers Guaranty Insurance agency.

The wedding, which will take place September 8, will be an outstanding social event uniting two families long prominent in this section."

Miss Matthews will have as her maid of honor Miss Doris Reid of Monroe. Her maids will be Miss Nan Buckner of Monroe, Miss Mary Churchill and Miss Nancy Heckle. Her matron of honor will be Mrs. Eugene May, sister of the bridegroom.

The junior bridesmaids will be Anne Marie Newton and Paula Newton.

Society Calendar

Sunday

Mr. and Mrs. C. T. Phillips will keep open house at their home, 405 Lazarre avenue, between the hours of 4 and 6 p.m.

Business meeting of the Methodist Missionary society, 3 p.m.

Tuesday

The Woman's Council of the First Christian church will meet in circles at 2:30 p.m. Circle 1, with Mrs. M. L. Padgett, Island drive; circle 2, with Mrs. J. R. Callipher, Jr., 2921 Lee avenue; circle 3, with Mrs. F. W. Bayles, White's Ferry road.

Mrs. Kate Maurice is traveling in the west with Seattle, Wash., her main objective. She will be absent for several weeks.

Mr. and Mrs. Sam Smith accompanied by their youngest son and daughter motored to Wisconsin to spend their vacation with kinfolks.

Mrs. Samuel Jones is visiting her sister, Mrs. Samuel Fowlkes and Mr. Fowlkes of New Orleans and incidentally making the acquaintance of her new niece, who has been given the name of Meade.

Mr. Walter Meyer has returned from New York City where he had the pleasure of meeting the steamer Duchess of Richmond on which Mrs. Meyer and daughter, Miss Violet Meyer, are enjoying a three-month cruise. The steamer sailing from Montreal touches several ports including New York City. The next port of call after leaving New York was Jamaica.

Miss Dorothy Williamson is spending her vacation with friends in Cincinnati, O., Memphis and Chattanooga, Tenn., and Holly Springs, Miss.

Mrs. R. C. White accompanied by her son and daughter, R. C. White, Jr., and Miss Dottie White, left for a visit of several weeks on the gulf coast at Pass Christian.

Mr. and Mrs. Thomas McClain announce the marriage of their daughter, Miss Dorothy Geneva McClain, to Mr. Vernon Alvis Shelby, in Columbia, La., on the tenth of June, 1939.

Friends witness with exceeding regret the departure from this city of Mr. and Mrs. C. F. McRoberts and two children for Jackson, Miss., where Mr. McRoberts, district manager of the Alpha Portland Cement company, was recently transferred. They will not leave Monroe until August 15 as the new home they are building in the Bellhaven addition will not be completed until that time.

Misses Clarice and Goldah Roan will leave the first of August for New York City to study dancing, as customary each year, under the leading masters of America.

Mr. and Mrs. A. O. Evans and daughter, Betty, left Friday for a three-week visit with friends in Los Angeles and San Francisco, Calif. They will also attend the exposition.

Mrs. Robert L. Kellogg and daughter, Rhoda, and Mrs. O. M. Grisham and granddaughter, June Lewis, have returned from a week's visit at the Roosevelt hotel in New Orleans and in Baton Rouge where they were the guests of Mrs. Grisham's sister, Mrs. C. H. Singletary.

Mrs. John J. Potts and Mrs. Daniel McCranie have returned from a motor trip to Austin and Dallas, Tex.

Mr. and Mrs. Duncan Cook will spend the week-end on the gulf coast where they will be joined by their son, Duncan, Jr., who has been attending the Gulf Coast Military academy summer camp. Mrs. Cook and son will visit relatives in Baton Rouge before returning home.

St. Joseph

Mrs. Oscar Levy, Miss Janet Levy and Miss Henriette Kahn of New Orleans are enjoying a motor trip to Austin, Tex. En route the party were guests of Mrs. Levy's elder daughter, Mrs. Simon Herold, in Shreveport.

Miss Patsy Curry is visiting her aunt, Mrs. Beverly P. Ferguson, in New Orleans.

Mrs. Henry Cooper of New Orleans is visiting relatives in St. Joseph.

The Wesley auxiliary held their meeting at Wesley chapel. Mrs. Claude Kirkpatrick led the devotional. The theme was "International Friendship," from II Ephesians 3:20. "Beyond National Horizons" was the topic of the discussion by Mrs. Zach Wilkinson. The program was concluded with a graphic description of village life in India as it is today, given by Mrs. T. W. Jackson. The members present at this meeting were Mrs. Bert Berry, Mrs. Hollomon Cook, Mrs. Frank Hornsby, Mrs. Halibut, Mrs. Claude Kirkpatrick, Mrs. C. A. Loyd, Mrs. Fred Smith, Mrs. Robert Strother and Mrs. Zack Wilkinson.

Mr. and Mrs. Hollomon Cook returned recently from a visit to Crystal Springs, Miss.

Miss Marinelle Todd and Mr. Wilbur Lee Todd, who have been guests of Mr. and Mrs. Hollomon Cook, are visiting in Jackson, Miss.

Mrs. Clarence Johnston and Mrs. Horace Morgan were co-hostesses, entertaining the Methodist Missionary society at the home of Mrs. Clarence Johnston. After a business session, the first two chapters of the study book, "The Moving Millions," was discussed by Mrs. W. Wynans Drake. At the close of the meeting a salad course with iced tea was served to Mrs. German Baker, Mrs. W. Wynans Drake, Mrs. V. C. Rives, Mrs. Vernon Smith, Mrs. Steve Smith, Mrs. Henry Ohleson and Mrs. Howard Wortny.

The Rotary club held its weekly meeting at the community house. The president, Dr. J. C. Earnest, presided. An interesting talk on the subject of "Diseases of Cattle," by Dr. Bryson of Washington, D. C., of the department of agriculture, composed the program. There were 23 persons present. Dr. Bryson was the guest of the club for this meeting.

ATTENTION, PROPHETS

and

Their Families

Attend

Teflis Grotto's Watermelon Party

Bernstein Park, 6:30 P. M. SUNDAY

Entertainment Committee

FABRICS THAT HAVE BEEN TORN OR BURNED

Overwoven Here in Monroe

New Method of Making Repairs

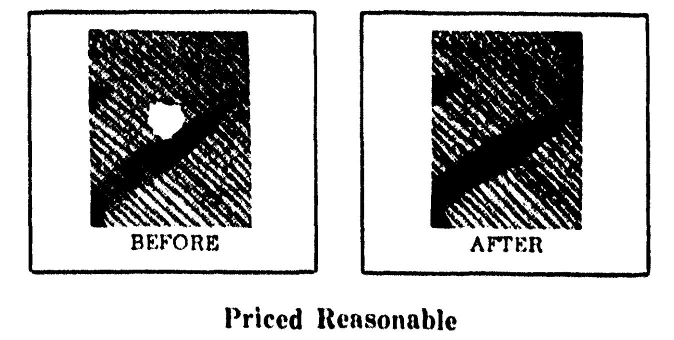

Priced Reasonable

WEIL CLEANERS

If It's Worthwhile Cleaning, It's Worth Weil Cleaning

Phone 990

HAIR-DO SHOULD HARMONIZE WITH THE TYPE OF FACE IT EMBELLISHES

Marjorie Hothorn, a vivid brunette, is the exotic type, according to McClelland Barclay. Her hairdress reveals the gracious modelling of her head and neck.

Sterlington

Mr. and Mrs. Paul Purser and children visited in Ruston and Shreveport while on their vacation.

Mr. and Mrs. A. G. Muller have returned from the coast, where they spent a two-week vacation.

Mr. and Mrs. Hall Hammonds and daughter, Mary Elizabeth, motored to Pineville.

Mrs. Dan Crawford complimented her husband with a party in honor of his birthday. After the guests were assembled, the evening was spent playing various games. In bridge, Mrs. John King and Mrs. Paul Purser had high score and Mr. and Mrs. D. E. Anderson were low. After several hours of entertainment, a lovely buffet supper was served to the following: Mr. and Mrs. John King, Mr. and Mrs. Paul Purser, Mr. and Mrs. D. E. Anderson, Mr. and Mrs. Van Anderson, Mr. and Mrs. R. E. Loomis, Mr. and Mrs. Mottley, Mr. and Mrs. Barnett and Mr. and Mrs. High Turner.

Misses Lorraine and Barbara Anne Hollis of Laran are the guests of Mrs. Marvin Hendrix.

Mrs. John Usrey has been called to Fort Worth, Tex., where her sister, Miss Bertha West, is critically ill.

Mrs. Oren Baker of Baton Rouge is visiting her mother, Mrs. McInnis.

Mr. and Mrs. F. L. Myers of Mansfield are the guests of Mrs. J. C. Warren.

Mr. Hulan Matkins was a business visitor to New Orleans.

Mr. and Mrs. D. Y. Smith entertained their son, Douglas, on his fourteenth birthday with a boat trip down the Ouachita river. Ten other young boys were invited on this delightful outing. Swimming and games were the main entertainment. During the evening barbecue, hamburgers, cakes and bottled drinks were served.

Mr. Johnnie Robertson was host to a large number of friends on Mr. Cottam Haddad's boat, the Weowna. Among the guests were Miss Flossie Milstead and Mr. Eddie Kester, Mr. and Mrs. Billie Davis, Mrs. Oren Baker, Miss Mary Elizabeth Smith and Mr. Merlin Milstead, Miss Clarissa Davis, Mr. Johnnie Brovles, Mr. Joe Joseph, Miss Imogene Pace, Mr. Cottam Haddad and others.

The Louisiana Power and Light company gave a barbecue for all the employes and a few friends. The children were especially entertained with sack races, three-legged races, greasy pole climbing and other amusing contests. After a delicious supper, Mr. Sinyard of New Orleans presented a large number of men with diplomas and medals for services rendered.

The home of Mr. and Mrs. J. A. Milstead was the setting for a family reunion. Dinner was served out-of-doors on long tables. The guests were Mr. and Mrs. A. Pearce and children of Vicksburg, Mrs. H. Pearce and children of Crossett, Ark., Mrs. A. A. Pearce of Fountain Hill, Ark., Miss Jane Jenkins of Crossett, Ark., Mr. and Mrs. Jack Miller of Crossett, Mr. and Mrs. Robbie Cooper of Farmerville, Mrs. J. J. Toler and Mr. Artie Pickett of Morrow, Mr. Leo Morrow of Goudeau, Mr. Jack Toler of Baton Rouge, Mr. Oral Cooper, Mr. Eddie Kester, Mrs. J. C. Warren and children, Flossie and Merlin Milstead and Miss Mary Elizabeth Smith of Monroe.

Bastrop

Rev. and Mrs. W. H. Giles and daughter Evelyn Joy have returned from a three weeks vacation in Georgia.

Mr. and Mrs. John Morris, Jr., of Camden, Ark., are the guests of their parents, Mrs. A. A. Bass and Mr. and Mrs. John Morris, Sr.

Miss Mary Love Thomas of Alexandria is enjoying a visit in the home of Mr. and Mrs. Webb Madison.

Mr. and Mrs. Ben Shell and Misses Ida and Eva Harrington have returned from a most enjoyable vacation spent at the World's fair in New York, Canada and many other points of interest in the east.

Mrs. J. V. Jones, Sr., Misses Josephine and Oma Shaw Jones are spending a week in Hot Springs, Ark. They were accompanied by Miss Verlie Broussard.

Mr. and Mrs. Charlie Goodwin left for Canada, where they will be the guests of Mr. and Mrs. R. J. Cullen at Cullen Lodge for the next few weeks.

Mr. and Mrs. C. M. Corbin and Misses Dot Turpin and Mable Smith left for a three-week visit to the San Francisco exposition and many other places of interest in the west.

Mr. and Mrs. Perry Hunt visited in Springhill.

Judge and Mrs. Fred Odom and daughter Linda Garland were guest at the Louisiana hotel.

Mr. and Mrs. Kennith Davis of Memphis are guest in the home of Mr. and Mrs. R. C. Hauser.

Mr. and Mrs. Thomas Higginbotham and son of Genoso, Ill., are the guests of Mrs. Higginbotham's mother, Mrs. W. T. Eldridge.

Winnsboro

Mr. and Mrs. James Donnell and son are spending several days in Galveston and New Orleans.

Mr. and Mrs. Harvey Hill, Amaryliss Hill and Mr. and Mrs. Frank Jarrett spent a week in Galveston and Jacksonville, Tex.

Mrs. W. P. Butler is visiting in Monroe with her daughter, Mrs. O. W. Cargile.

Misses Lorainne and Earl Pott and Mr. John Hendrix spent several days in New Orleans with Mr. Pott, who is there for medical treatment.

Mr. and Mrs. Percy Prickett and son of Pine Bluff, Ark., spent a week in the home of Mr. W. F. Prickett.

Albert Greenwald is spending a week in St. Louis, Mo., with his mother.

Mrs. Joe Dante and son, Selvyn, have returned from a two weeks' visit in Arkansas and Oklahoma.

Miss Virginia Hower is attending summer school at the University of Alabama. Before returning home Miss Hower will visit with friends for several weeks.

Mr. and Mrs. George Elam and son, George, Jr., are enjoying several weeks' vacation on the gulf coast.

Mrs. Mae Parker spent a week-end in Vicksburg, Miss., with her sister.

N. L. Hower, Jr., of Laurel, Miss., joined friends from south Louisiana at his parents home to go on a tour of the western states.

Vinco Polancic and little daughter, Vicky Rae, of Arcadia are spending several days with Mr. and Mrs. Andrew Svetlecic.

Mrs. C. G. Wall and little daughter, Virginia Rose, have returned to their home in West Monroe after visiting with Mrs. Wall's parents, Mr. and Mrs. N. L. Hower, Sr.

Misses Edith and Sarah Margaret Mays have returned to their home in Montgomery, Ala., after spending a week in Winnsboro with friends and relatives.

Miss Rowena Ramage and Mrs. Charles Ramage entertained with an informal tea at Mrs. Ramage's new home. The guests were Mrs. Julian Greenwald, Mrs. C. R. Adams, Mrs. Charles Hatfield, Mrs. Walter Wood, Mrs. Bill Rambkin, Mrs. Sidney Benson, Mrs. M. S. Mayer, Mrs. B. S. Landis, Jr., and Mrs. Berry Gardner.

Miss Winnifred Dunn of New Orleans spent her vacation at her home in Winnsboro.

Abe Rhodes of Waterproof is visiting his brother, Arthur Lewis Rhodes.

Miss Ruth Merle Brackett of Natchez, Miss., is spending a two weeks' vacation with her parents, Mr. and Mrs. F. O. Brackett.

Rev. and Mrs. Dana Terry are in Atlanta, Ga., attending the Baptist World alliance.

The new Navy B-17B bomber is powered by four 1,000-horsepower Wright Cyclone engines, has a gross weight of 22 tons, a wing span of some 105 feet, a length of approximately 70 feet, and an overall height of 15 feet.

See the FASHIONS FALL has brought in!

An entirely new mood has been created for fall, in fashions which will make you a very lady-like person, wearing your clothes with an air of becoming elegance!

Just Arrived!

The new FASHIONS for FALL have ELEGANCE

The New **DRESS SILHOUETTES**

You can be a gay deceiver, making your figure even lovelier than it is, thanks to the new dress silhouettes we show you —making your waistline smaller and giving a graceful line from shoulder to hem. See the new drapery, soft detail and corselet styles in dresses.

$18.85 up

—SECOND FLOOR

. . . the right suit for every Fall wardrobe . . .

COSTUME SUITS

The season's smartest SUITS in the famous Junior Guild styles, exclusive at the Palace. See the rich woolens adorned with fine furs in glamorous combinations for every occasion. Sizes for women and misses . . . select your back-to-school costume suit tomorrow from our grand selection of Junior Guild styles.

$29.50 up

·Full Lengths ·Three-quarters ·Finger-tips ·Jackets ·Scarfs

Quality **FURS**

Advance showing of authentic 1940 styles, prime pelts of animals trapped in winter when furs are denser and more lustrous.

QUALITY FOR QUALITY prices are up to 20% less than last year. Furs, like diamonds, should be selected with utmost care, from a firm with years of experience. It's the store behind the sale that counts when purchasing your furs.

Use our Club or Lay-away Plan!

"If It's NEW for FALL, We Have It"

Remember—It's the Store Behind the Sale that Counts

THE Palace

"Air-Conditioned for Your Shopping Comfort"

Lorraine Matthews To Wed In Memphis

Former Monroe Girl Will Become Bride Of Robert Mitchell Metcalf, Jr.

Friends of Miss Lorraine Matthews, a great favorite in this city, her former home, where she was a popular member of the younger set, will be interested in news of her approaching marriage.

The announcement appeared in the Commercial Appeal social section as follows:

"Mr. and Mrs. St. Elmo Newton, Sr., of Princeton Road announce the engagement of their granddaughter, Lorraine Newton Matthews, to Robert Mitchell Metcalf, Jr., son of Mr. and Mrs. Metcalf, Sr., of Hein Park.

"Miss Matthews is the daughter of Paul Porter Matthews of Monroe, La., and the late Lorraine Newton Matthews. She has made her home with her grandparents here for the past two years.

Following graduation from high school in Monroe, she attended Ward-Belmont in Nashville. She is a former member of Delta Beta Sigma, national prep school sorority.

"Mr. Metcalf was graduated from Central High school, where he was a member of Phi Kappa fraternity. He attended Southwestern for two years, where he was a member of Sigma Alpha Epsilon and was active in campus activities. He was graduated from the University of Virginia at Charlottesville. He is a member of the Yuletide Revelers, Royal club and the Chickasaw Golf club, and is associated in business with his father in the Guaranty Mortgage and Trust company, and in the Metcalf Brothers Guaranty Insurance agency.

The wedding, which will take place September 8, will be an outstanding social event uniting two families long prominent in this section."

Miss Matthews will have as her maid of honor Miss Doris Reid of Monroe. Her maids will be Miss Nan Buckner of Monroe, Miss Mary Churchill and Miss Nancy Heckle. Her matron of honor will be Mrs. Eugene May, sister of the bridegroom.

The junior bridesmaids will be Anne Marie Newton and Paula Newton.

Society Calendar

Sunday

Mr. and Mrs. C. T. Phillips will keep open house at their home, 405 Lazarre avenue, between the hours of 4 and 6 p.m.

Business meeting of the Methodist Missionary society, 3 p.m.

Tuesday

The Woman's Council of the First Christian church will meet in circles at 2:30 p.m.; Circle 1, with Mrs. M. L. Padgett, Island drive; circle 2, with Mrs. J. R. Cullipher, Jr., 2921 Lee avenue; circle 3, with Mrs. F. W. Bayles, White's Ferry road.

* * *

Mrs. Kate Maurice is traveling in the west with Seattle, Wash., her main objective. She will be absent for several weeks.

Mr. and Mrs. Sam Smith accompanied by their youngest son and daughter motored to Wisconsin to spend their vacation with kinfolks.

Mrs. Samuel Jones is visiting her sister, Mrs. Samuel Fowlkes and Mr. Fowlkes of New Orleans and incidentally making the acquaintance of her new niece, who has been given the name of Meade.

Mr. Walter Meyer has returned from New York City where he had the pleasure of meeting the steamer Duchess of Richmond on which Mrs. Meyer and daughter, Miss Violet Meyer are enjoying a three-month cruise. The steamer sailing from Montreal touches several ports including New York City. The next port o' call after leaving New York was Jamaica.

Miss Dorothy Williamson is spending her vacation with friends in Cincinnati, O., Memphis and Chattanooga, Tenn., and Holly Springs, Miss.

Mrs. R. C. White accompanied by her son and daughter, R. C. White, Jr., and Miss Dottie White left for a visit of several weeks on the gulf coast at Pass Christian.

Mr. and Mrs. Thomas McClain announce the marriage of their daughter, Miss Dorothy Geneva McClain, to Mr. Vernon Alvis Shelby, in Columbia, La., on the tenth of June, 1939.

Friends witness with exceeding regret the departure from this city of Mr. and Mrs. C. E. McRoberts and two children for Jackson, Miss., where Mr. McRoberts, district manager of the Alpha Portland Cement company, was recently transferred. They will not leave Monroe until August 15 as the new home they are building in the Bellhaven addition will not be completed until that time.

Misses Clarice and Goldah Roan will leave the first of August for New York City to study dancing, as customary each year, under the leading masters of America.

Mr. and Mrs. A. O. Evans and daughter, Betty, left Friday for a three-week visit with friends in Los Angeles and San Francisco, Calif. They will also attend the exposition.

Mrs. Robert L. Kellogg and daughter, Rhoda, and Mrs. O. M. Grisham and granddaughter, June Lewis, have returned from a week's visit at the Roosevelt hotel in New Orleans and in Baton Rouge where they were the guests of Mrs. Grisham's sister, Mrs. C. H. Singletary.

Mrs. John J. Potts and Mrs. Daniel McCranie have returned from a motor trip to Austin and Dallas, Tex.

Mr. and Mrs. Duncan Cook will spend the week-end on the gulf coast where they will be joined by their son, Duncan, Jr., who has been attending the Gulf Coast Military academy summer camp. Mrs. Cook and son will visit relatives in Baton Rouge before returning home.

St. Joseph

Mrs. Oscar Levy, Miss Janet Levy and Miss Henriette Kahn of New Orleans, are enjoying a motor trip to Austin, Tex. En route the party were guests of Mrs. Levy's elder daughter, Mrs. Simon Herold, in Shreveport.

Miss Patsy Curry is visiting her aunt, Mrs. Beverly P. Ferguson, in New Orleans.

Mrs. Henry Cooper of New Orleans is visiting relatives in St. Joseph.

The Wesley auxiliary held their meeting at Wesley chapel. Mrs. Claude Kirkpatrick led the devotional. The theme was "International Friendship," from II Ephesians 3:20. "Beyond National Horizons" was the topic of the discussion by Mrs. Zach Wilkinson. The program was concluded with a graphic description of village life in India as it is today, given by Mrs. T. W. Jackson. The members present at this meeting were Mrs. Bert Berry, Mrs. Hollomon Cook, Mrs. Frank Hornsby, Mrs. Halibut, Mrs. Claude Kirkpatrick, Mrs. C. A. Loyd, Mrs. Fred Smith, Mrs. Robert Strother and Mrs. Zack Wilkinson.

Mr. and Mrs. Hollomon Cook returned recently from a visit to Crystal Springs, Miss.

Miss Marinelle Todd and Mr. Wilbur Lee Todd, who have been guests of Mr. and Mrs. Hollomon Cook, are visiting in Jackson, Miss.

Mrs. Clarence Johnston and Mrs. Horace Morgan were co-hostesses, entertaining the Methodist Missionary society at the home of Mrs. Clarence Johnston. After a business session, the first two chapters of the study book, "The Moving Millions," was discussed by Mrs. W. Wynans Drake. At the close of the meeting a salad course with iced tea was served to Mrs. German Baker, Mrs. W. Wynans Drake, Mrs. V. C. Rives, Mrs. Vernon Smith, Mrs. Steve Smith, Mrs. Henry Ohleson and Mrs. Howard Wortny.

The Rotary club held its weekly meeting at the community house. The president, Dr. J. C. Earnest, presided. An interesting talk on the subject of "Diseases of Cattle," by Dr. Bryson of Washington, D. C., of the department of agriculture, composed the program. There were 23 persons present. Dr. Bryson was the guest of the club for this meeting.

ATTENTION, PROPHETS

and

Their Families

Attend

Teflis Grotto's Watermelon Party

Bernstein Park, 6:30 P. M.

SUNDAY

Entertainment Committee

FABRICS THAT HAVE BEEN TORN OR BURNED

Overwoven Here in Monroe

New Method of Making Repairs

BEFORE

AFTER

Priced Reasonable

WEIL CLEANERS

If It's Worthwhile Cleaning, It's Worth Weil Cleaning

Phone 990

HAIR-DO SHOULD HARMONIZE WITH THE TYPE OF FACE IT EMBELLISHES

Marjorie Hothorn, a vivid brunette, is the exotic type, according to McClelland Barclay. Her hairdress reveals the gracious modelling of her head and neck.

Sterlington

Mr. and Mrs. Paul Purser and children visited in Ruston and Shreveport while on their vacation.

Mr. and Mrs. A. G. Muller have returned from the coast, where they spent a two-week vacation.

Mr. and Mrs. Hall Hammonds and daughter, Mary Elizabeth, motored to Pineville.

Mrs. Dan Crawford complimented her husband with a party in honor of his birthday. After the guests were assembled, the evening was spent playing various games. In bridge, Mrs. John King and Mrs. Paul Purser had high score and Mr. and Mrs. D. E. Anderson were low. After several hours of entertainment, a lovely buffet supper was served to the following: Mr. and Mrs. John King, Mr. and Mrs. Paul Purser, Mr. and Mrs. D. E. Anderson, Mr. and Mrs. Van Anderson, Mr. and Mrs. R. E. Loomis, Mr. and Mrs. Mottley, Mr. and Mrs. Barnett and Mr. and Mrs. High Turner.

Misses Lorraine and Barbara Anne Hollis of Laran are the guests of Mrs. Marvin Hendrix.

Mrs. John Usrey has been called to Fort Worth, Tex., where her sister, Miss Bertha West, is critically ill.

Mrs. Oren Baker of Baton Rouge is visiting her mother, Mrs. McInnis.

Mr. and Mrs. F. L. Myers of Mansfield are the guests of Mrs. J. C. Warren.

Mr. Hulan Matkins was a business visitor to New Orleans.

Mr. and Mrs. D. Y. Smith entertained their son, Douglas, on his fourteenth birthday with a boat trip down the Ouachita river. Ten other young boys were invited on this delightful outing. Swimming and games were the main entertainment. During the evening barbecue, hamburgers, cakes and bottled drinks were served.

Mr. Johnnie Robertson was host to a large number of friends on Mr. Cottam Haddad's boat, the Weowna. Among the guests were Miss Flossie Milstead and Mr. Eddie Kester, Mr. and Mrs. Billie Davis, Mrs. Oren Baker, Miss Mary Elizabeth Smith and Mr. Merlin Milstead, Miss Clarissa Davis, Mr. Johnnie Broyles, Mr. Joe Joseph, Miss Imogene Pace, Mr. Cottam Haddad and others.

The Louisiana Power and Light company gave a barbecue for all the employes and a few friends. The children were especially entertained with sack races, three-legged races, greasy pole climbing and other amusing contests. After a delicious supper, Mr. Sinyard of New Orleans presented a large number of men with diplomas and medals for services rendered.

The home of Mr. and Mrs. J. A. Milstead was the setting for a family reunion. Dinner was served out-of-doors on long tables. The guests were Mr. and Mrs. A. Pearce and children of Vicksburg, Mrs. H. Pearce and children of Crossett, Ark., Mrs. A. A. Pearce of Fountain Hill, Ark., Miss Jane Jenkins of Crossett, Ark., Mr. and Mrs. Jack Miller of Crossett, Mr. and Mrs. Robbie Cooper of Farmerville, Mrs. J. J. Toler and Mr. Artie Pickett of Morrow, Mr. Leo Morrow of Goudeau, Mr. Jack Toler of Baton Rouge, Mr. Oral Cooper, Mr. Eddie Kester, Mrs. J. C. Warren and children, Flossie and Merlin Milstead and Miss Mary Elizabeth Smith of Monroe.

Bastrop

Rev. and Mrs. W. H. Giles and daughter Evelyn Joy have returned from a three weeks vacation in Georgia.

Mr. and Mrs. John Morris, Jr., of Camden, Ark., are the guests of their parents, Mrs. A. A. Bass and Mr. and Mrs. John Morris, Sr.

Miss Mary Love Thomas of Alexandria is enjoying a visit in the home of Mr. and Mrs. Webb Madison.

Mr. and Mrs. Ben Shell and Misses Ida and Eva Harrington have returned from a most enjoyable vacation spent at the World's fair in New York, Canada and many other points of interest in the east.

Mrs. J. V. Jones, Sr., Misses Josephine and Oma Shaw Jones are spending a week in Hot Springs, Ark. They were accompanied by Miss Verlie Broussard.

Mr. and Mrs. Charlie Goodwin left for Canada, where they will be the guests of Mr. and Mrs. R. J. Cullen at Cullen Lodge for the next few weeks.

Mr. and Mrs. C. M. Corbin and Misses Dot Turpin and Mable Smith left for a three-week visit to the San Francisco exposition and many other places of interest in the west.

Mr. and Mrs. Perry Hunt visited in Springhill.

Judge and Mrs. Fred Odom and daughter Linda Garland were guest at the Louisiana hotel.

Mr. and Mrs. Kennith Davis of Memphis are guest in the home of Mr. and Mrs. R. C. Hauser.

Mr. and Mrs. Thomas Higginbotham and son of Genoso, Ill., are the guests of Mrs. Higginbotham's mother, Mrs. W. T. Eldridge.

Winnsboro

Mr. and Mrs. James Donnell and son are spending several days in Galveston and New Orleans.

Mr. and Mrs. Harvey Hill, Amaryliss Hill and Mr. and Mrs. Frank Jarrett spent a week in Galveston and Jacksonville, Tex.

Mrs. W. P. Butler is visiting in Monroe with her daughter, Mrs. O. W. Cargile.

Misses Lorainne and Earl Pott and Mr. John Hendrix spent several days in New Orleans with Mr. Pott, who is there for medical treatment.

Mr. and Mrs. Percy Prickett and son of Pine Bluff, Ark., spent a week in the home of Mr. W. F. Prickett.

Albert Greenwald is spending a week in St. Louis, Mo., with his mother.

Mrs. Joe Dante and son, Selvyn, have returned from a two weeks' visit in Arkansas and Oklahoma.

Miss Virginia Hower is attending summer school at the University of Alabama. Before returning home Miss Hower will visit with friends for several weeks.

Mr. and Mrs. George Elam and son, George, Jr., are enjoying several weeks' vacation on the gulf coast.

Mrs. Mae Parker spent a week-end in Vicksburg, Miss., with her sister.

N. L. Hower, Jr., of Laurel, Miss., joined friends from south Louisiana at his parents home to go on a tour of the western states.

Vinco Polancic and little daughter, Vicky Rae, of Arcadia are spending several days with Mr. and Mrs. Andrew Svetlecic.

Mrs. C. G. Wall and little daughter, Virginia Rose, have returned to their home in West Monroe after visiting with Mrs. Wall's parents, Mr. and Mrs. N. L. Hower, Sr.

Misses Edith and Sarah Margaret Mays have returned to their home in Montgomery, Ala., after spending a week in Winnsboro with friends and relatives.

Miss Rowena Ramage and Mrs. Charles Ramage entertained with an informal tea at Mrs. Ramage's new home. The guests were Mrs. Julian Greenwald, Mrs. C. R. Adams, Mrs. Charles Hatfield, Mrs. Walter Wood, Mrs. Bill Rambkin, Mrs. Sidney Benson, Mrs. M. S. Mayer, Mrs. B. S. Landis, Jr., and Mrs. Berry Gardner.

Miss Winnifred Dunn of New Orleans spent her vacation at her home in Winnsboro.

Abe Rhodes of Waterproof is visiting his brother, Arthur Lewis Rhodes.

Miss Ruth Merle Brackett of Natchez, Miss., is spending a two weeks' vacation with her parents, Mr. and Mrs. F. O. Brackett.

Rev. and Mrs. Dana Terry are in Atlanta, Ga., attending the Baptist World alliance.

The new Navy B-17B bomber is powered by four 1,000-horsepower Wright Cyclone engines, has a gross weight of 22 tons, a wing span of some 105 feet, a length of approximately 70 feet, and an overall height of 15 feet.

See the FASHIONS FALL has brought in!

An entirely new mood has been created for fall, in fashions which will make you a very lady-like person, wearing your clothes with an air of becoming elegance!

Just Arrived!

The new FASHIONS for FALL have ELEGANCE

The New DRESS SILHOUETTES

You can be a gay deceiver, making your figure even lovelier than it is, thanks to the new dress silhouettes we show you—making your waistline smaller and giving a graceful line from shoulder to hem. See the new drapery, soft detail and corselet styles in dresses.

$18.85 up

—SECOND FLOOR

. . . the right suit for every Fall wardrobe . . .

COSTUME SUITS

The season's smartest SUITS in the famous Junior Guild styles, exclusive at the Palace. See the rich woolens adorned with fine furs in glamorous combinations for every occasion. Sizes for women and misses . . . select your back-to-school costume suit tomorrow, from our grand selection of Junior Guild styles.

$29.50 up

·Full Lengths ·Three-quarters
·Finger-tips ·Jackets ·Scarfs

Quality FURS

Advance showing of authentic 1940 styles, prime pelts of animals trapped in winter when furs are denser and more lustrous.

QUALITY FOR QUALITY prices are up to 20% less than last year. Furs, like diamonds, should be selected with utmost care, from a firm with years of experience. It's the store behind the sale that counts when purchasing your furs.

Use our Club or Lay-away Plan!

"If It's NEW for FALL, We Have It"

Remember— It's the Store Behind the Sale that Counts

THE Palace

Masur Bros.—Proprietors

"Air-Conditioned for Your Shopping Comfort"

Miss Martha Files Of Oak Ridge Will Become Bride Of Harry St. John, Jr.

Brilliant Event Is Planned In August

[illegible]

Mangham

[illegible]

Jonesboro

[illegible] entertained [illegible] Her F[illegible] Call [illegible] Fisk

The hostess [illegible] carrying [illegible] and green

Those present [illegible] and [illegible] Mrs M M Hearne Mrs S [illegible] Mrs F [illegible] H W Ayres Mrs Howard Hearne [illegible] Louise Gray Mrs [illegible] Stinson Mrs A. A. Meredith and Mrs Wilfred K Scroggin.

Mrs Henry F S[illegible] was hostess to the members of the Art [illegible] her home. At the conclusion of a delightful social hour the hostess served refreshments consisting of Coca-Cola, open faced sandwiches and cookies to the following Mrs H W Ayres Mrs John Dupree Mrs Howard Mrs W T Holloway Mrs Stanley Lewis Mrs George Littleton Mrs E L Mobley, Mrs Wilfred Scroggins Mrs Paul Stinson and Mrs Wayne Stovall

Mrs P M Dunn entertained little Jimmie Gray of Alexandria with a birthday party in honor of his [illegible] birthday. Jimmie is the son of Mrs Lonnie Gray of Alexandria and has been the guest in the home of Mrs Dunn

The hostess served refreshments of ice cream and cake to the following Elton Dunn, Patsy [illegible] Campbell [illegible] McCauley Betty Sue Pepper [illegible] Betty and A[illegible] Dunn Mrs D D McDonald Mrs Neal Dunn Mrs Henry F Stovall and Mrs Lonnie Gray

Mrs Howard Hearne was hostess to the members of the Methodist church for a bible study. Mrs A A Meredith bible teacher used as her theme for the afternoon "Second Giving of the Law."

During the social hour the hostess served refreshments to the following members Mrs W T Holloway, Mrs H W Ayres Mrs J F S[illegible] Mrs W. S McDonald Mrs M M Hearne Mrs Paul Stinson Mrs A A Meredith and one visitor, Mrs Tooke

The Ever Ready circle of the Jonesboro Methodist W M S met with Mrs J A Thurman for bible study with eight members and one visitor present Mrs J C Barnes gave a beautiful devotional on "The Light Divine." The topics for the afternoon were presented by Mrs Chas Gott and Mrs J A Thurman. At the close of the afternoon's study, the hostess

[illegible] the honored guests [illegible] and Mrs [illegible] Miss Betty Thurman

[illegible] New York [illegible]

Mrs [illegible] has as her guest [illegible]

[illegible] Mr and Mrs [illegible]

Miss Rowena Butler is enjoying a [illegible] Baton Rouge [illegible]

Mrs J B H[illegible] of [illegible] of her parents Mr and Mrs [illegible] Butler

Mrs Crockett Calhoun and children are the guests of Dr and Mrs B O Gifford [illegible] Crockett, Ark

Mrs J W DeM[illegible] a week with her daughter Mrs S H Wood of G[illegible]

Mr Robert Stevenson of Baton Rouge is the guest of Dr and Mrs C E M Connell and Mr Clyde S[illegible] McConnell

Mrs W R Graves returned from New York, where she has spent several weeks with her daughter and son-in-law, Mr and Mrs Nathan B[illegible]

Mr Charles Edward H[illegible] and Mr N[illegible] F[illegible] left for B[illegible]

Mrs Lee Fleming Mrs Clara Berry and three daughters of Crossett, Ark are the guests of Mrs Alex Watson [illegible] Miss Ethel Watson and Mrs Mable Nash

Miss Ethel Watson entertained at two tables of contract. At the conclusion of the games refreshments were served to Mrs W E H[illegible], Mrs E T Lee Mrs Mattie Goulden Mrs C N Underwood Mrs C W[illegible] Mrs F D Baker, Mrs Alex Watson and Miss Watson

Mrs L[illegible] Par[illegible] was hostess to two tables of contract at her home. Those enjoying the games were Mrs A V Landry Mrs Mable Nash, Miss Ethel Watson Mrs Alex Watson Mrs Ed Baker Mrs Mattie Goulden and Mrs Eugene Lee

The upper berth on sleeper planes, contrary to the general view held by travelers is the quieter and has an edge on the lower berths for smoothness

TEXAS GIRL WILL WED LOUISIANIAN

Miss Jean Granberry, daughter of Mr and Mrs J C Granberry of Austin, Tex [illegible] Clare Mayo Clark [illegible] Mrs E M Clark of Mer Rouge [illegible]

• SERIAL STORY

GHOST DETOUR

BY OREN ARNOLD

COPYRIGHT 1939 NEA SERVICE INC

CHAPTER VII

To the [illegible] of the [illegible] Goldcrest [illegible] Los Angeles to confer with [illegible] agencies [illegible] seen his pictures. They in turn [illegible] two of the large national [illegible] magazines and several large [illegible] Goldcrest [illegible] it was having national publicity and this had spurred the travel agents along as well.

The result was that all four workers soon were kept busy serving as guides. They worked out neat entertaining [illegible] to give the tourists each [illegible] Goldcrest [illegible] They had arranged with Mrs Hogan [illegible] help, to have three or four [illegible] prospectors, an Indian family [illegible] cowboys [illegible] the porch of the Ace High hotel [illegible] Mrs Hogan [illegible] Six [illegible] were kept filled [illegible] who wanted to stay longer [illegible] the hills at an additional $1 per [illegible] Roselee now called "mayor" of Goldcrest by her friends, was delighted with the progress they were making.

But meanwhile Dick Bancroft's personal venture there had lagged. He had come to Goldcrest originally to test the old abandoned ore dump and he hadn't found time to do any work on it. He needed certain chemicals and equipment which he would have to order from Phoenix, but most of all he needed free time.

"Thing for you to do," his friend Franklin counseled one busy Monday morning, "is take some of the average samples of the ore and send them in by stage for formal assay. It'll go on in to Phoenix easy, and if the assay looks good, then that's all you need."

"I'll do it," Dick agreed, happily. "I wanted to stick close here anyway."

"Yeah," Franklin nodded. "She'd make a man forget mining or anything else."

"Deuce if she wouldn't, pal! You think maybe—well, listen, Frank, I'm just a ham fullback. Ex-fullback. Not a dime to my name, and not much future, looks like. You think she could—she'd ever—?"

Franklin wasn't looking at his friend. The pain in his own soul was throbbing. Which accounts, perhaps, for the fact that he jumped at a conclusion.

Finally he walked over and put a hand on the other's shoulder. "Dick," he said, smiling in slow friendly manner, "money doesn't matter with that girl. It's you. I—well, I already know. She told me so herself!"

• • •

Briscoe and Son, assayers and metallurgists, advertised their business partnership with a sign in front of a cluttered laboratory on First street in Phoenix, Ariz., and this Thursday morning old man Briscoe himself washed his hands, wiped them on an inky towel, and went to the overloaded desk in the front of his establishment. He found his glasses and adjusted them an amazing distance from his eyes, then tilted back his head to see through them, automatically opening his mouth.

For 10 minutes then he searched, "prospected" through the litter of papers, rocks, dust, lint, envelopes, keys, pencils, whiskey glasses and cat hairs before him. [illegible]

[illegible] Yes [illegible]

[illegible] samples at Goldcrest [illegible] about his new business [illegible] I remember [illegible] $6 a [illegible] forget that [illegible] Goldcrest [illegible] Felch [illegible]

W[illegible] for the [illegible] President Felch of the Western Metals and Minerals [illegible] headquarters in El Paso [illegible] had a spasm of surprise and anger after he read the formal assay report and the personal letter from Briscoe and Son in Phoenix. And for the fact that Mr. Felch forthwith called in the burly field manager of his corporation for an executive session.

The two were closeted together for most of one morning, talking a lot and cursing a lot, going over musty old records from the corporation files, studying maps that had been forgotten for long years, speculating and planning and cursing some more. When they were done with it, though, they had agreed on two courses of action. The first was to be mild and gentle, even unctuous, but the second a measure of desperation, really held possibilities for considerably more force.

• • •

Roselee Dale, "mayor" of Goldcrest, Ariz., a ghost municipality, received her business caller in her private office—really a room of Ace High hotel which had in it an extra chair. The genial business man talked at some length.

". . . and so that's how we felt, Miss Dale," he was saying. "President Felch feels that you are a young woman of remarkable acumen. You have high talents and personal charm. You have already proven that. Now, Goldcrest could not possibly reach its maximum development as a show place for tourists without investment of considerable capital—say for a dude ranch resort all summer, a large tourist court, a store or two, an Indian village, all that sort of thing—and since it has doubtless reached its maximum under your limited means, I am authorized to purchase the town back from you and to offer you a job as assistant manager of the new and bigger development."

[illegible] in amazement [illegible] rather angrily took his leave.

When he [illegible] Roselee ran from the hotel calling [illegible] Dick [illegible] Oh Dick!"

(To Be Continued)

Choudrant

Miss Louise Hogan has returned from a week's visit in Dallas and Galveston, Tex. En route home she was accompanied by her nephew, Hu[illegible] Hogan of Dallas, who will visit with relatives here.

Mr and Mrs H M Bagly have as their guests W W Bagly of Forrest, Miss., and P E Bagley of Chillicothe Mo.

Mr and Mrs C B Coleman of Homer and Mr and Mrs Jimmie Ware of Ruston are the guests of Mr and Mrs C L Madden

Mrs Frank Edmonson was a recent visitor in Delhi

Little Miss Bobby Kelly celebrated her tenth birthday by inviting her friends to a picnic, which was followed by a swim at the Ruston pool.

Mrs D F O'Neal, Miss Lillian O'Neal and others left for several week's visit to the World's fair in New York.

Mrs E W Duggan has returned to her home in Arcadia after spending several weeks in the home of Mr. and Mrs Fred Duggan.

Mrs W G Kelly spent a day in Monroe shoppng

Miss Vivian Farmer has returned from several week's study in Dallas, Tex.

Mr and Mrs R C Pittard and Mrs T P Hale of West Monroe are the guests of Mr R W Kemp and family.

Of the 41 per cent of the total amount of aircraft and aircraft accessories that were exported last year, 22 per cent went to the far east and 19 per cent to Latin America.

Grayson

Mr and Mrs Wilbur Humphries, Mrs Elizabeth Mathis and Mrs Lucille Wooldridge of Grayson and Mrs. and Mrs Jess McCoy of Monroe have returned from a vacation trip to Biloxi

Mrs J A Christian had as her recent guests her sister, Mrs Lishongh, and her niece, Mrs Jim Noble of Star City Ark., and her niece, Mrs Lindsey of Hammond

Mrs T O Watson, Mrs Rosa Wade and daughter of Jena Mrs Bertha Th[illegible] and son Ra[illegible] of El Paso, Tex., visited Mr and Mrs W S Howell

Mrs Nathan Volentine and daughter, Margaret Jim, are visiting relatives in south Louisiana. Mrs Volentine's daughter, Martha Helen, who has been visiting there for several weeks will return home with them

Mr and Mrs W S Mayes Mr and Mrs O H Mayes of Sikes Mrs D Q Stearns and [illegible] children of Cotton Plant visited Mr and Mrs F L Mayes

Mrs [illegible] Ferguson has gone for a visit with relatives in Arkansas. She expects to be gone until about September

[illegible]

Texas Girl To Wed Clare Mayo Clark

Miss Jean Granberry Of Austin Will Become Bride Of Mer Rouge Man Soon

Friends of Mr. Clare Mayo Clark, son of Dr and Mrs E M Clark of Mer Rouge, will be interested in news of his approaching marriage to Miss Jean Granberry, daughter of Mr and Mrs J C Granberry of Austin, Tex.

Announcement of the engagement was made last Saturday by Miss Granberry's mother at a luncheon at the Woman's club

A profusion of summer blossoms in the pastel shades formed the floral decor for the beautifully appointed luncheon table. Significant of the occasion were the [illegible] in the form of brides in wedding regalia

Miss Granberry was named sweetheart of the University of Texas for 19[illegible]. She was a sophomore at the university [illegible] and is a member of Chi Omega sorority, a member [illegible] club and [illegible]

Mr Clark is a graduate of the Louisiana Po[illegible] class of [illegible] president of Alpha [illegible]

Tallulah

Miss Mary Merrill, Miss Margaret Merrill and John B D[illegible] of Natchez were recent guests of Mr and Mrs E A B[illegible]

[illegible]

FAIRER

START TOWARD IT THIS VERY NIGHT

Tonight—start with Black and White Bleaching Cream—keep it up [illegible] darker [illegible] "fake off"—[illegible] a fairer, lighter, [illegible] Demand and get Black and White Bleaching [illegible] size, 10c [illegible] money-back guarantee.

Really **WHITE**

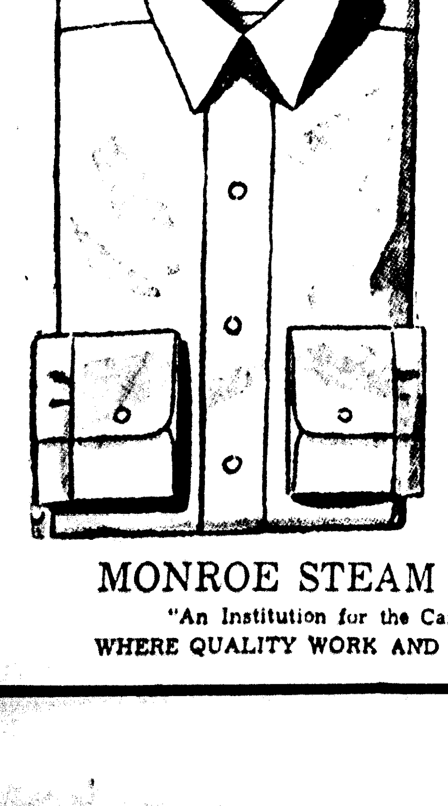

SHIRTS THAT ARE SENT TO US

Tired of muddy-looking, off-white shirts? Then you'll be interested in our Superior Shirt Service designed to please men of fastidious taste. We wash shirts PERFECTLY clean, and do a beautiful finishing job, too! Phone 103—102.

MONROE STEAM LAUNDRY

"An Institution for the Care of Fabrics"

WHERE QUALITY WORK AND SERVICE PREVAIL

HOT SUNDAY SPECIAL

Vanilla Ice Cream .... } QUARTS . . 19c
Fresh Elberta Peach ....
Cocoanut Fruit ....

We Do Not Deliver, Please Drive By

Watson & Aven Ice Cream Co., Inc.
409 South Grand St. Monroe, La.

The MODERN DEFINITION OF BREAD *Freshness**

You'll Find Even the Last Slice of Mel-O-Toast Is Fresh

Slow Baked in the Revolving Oven

Streamlined in the Red and White Wrapper

You'll find every loaf the same uniformity—fresh, delicious, nourishing—once you bite into its tender slices you'll know you have found the south's finest bread.

ASK FOR

Mel-O-Toast BREAD BY NAME

AT ALL FAVORITE GROCERY STORES

CITY BAKERY, INC., MONROE, LA.

Miss Martha Files Of Oak Ridge Will Become Bride Of Harry St. John, Jr.

Brilliant Event Is Planned In August

Miss Judith Willey And Corbin Turpin Will Be Married At Mer Rouge In September

Each week finds additional announcements of late summer weddings. Of paramount social interest today is the announcement made by Mr. and Mrs. T. O. Files, Sr., of Oak Ridge, of the engagement and approaching marriage of their daughter, Miss Martha Files, and Mr. Harry St. John, Jr., son of Mr. and Mrs. H. A. St. John of Shreveport, formerly of Monroe.

The wedding will be a brilliant event of August 23 with Mrs. Tilden Austin of this city serving her sister as matron of honor. Mr. St. John's attendants will be from this city where he and his bride-to-be will reside following their marriage. Mr. St. John is associated with the United Gas company.

Miss files, a great favorite in this city where she has spent considerable time with her sister, Mrs. Austin, is a graduate of the Louisiana State Normal and is a member of Pi Kappa Sigma sorority. For the past few years she has been a member of the Bastrop public school faculty.

Mr. St. John is a graduate of Northeast Center Junior college and is a member of Delta Sigma fraternity.

* * *

Another out-of-town wedding of interest, which will take place September 1st, is that of Miss Judith Willey, daughter of Mrs. F. J. Willey and the late Dr. F. J. Willey, of Mer Rouge and Mr. Corbin Turpin, son of Mr. and Mrs. Allen Turpin of Bastrop.

A pre-nuptial calandar overflowing with charming affairs is being planned for Miss Willey. The initial event will take place August 4 when Mrs. Allen Turpin will entertain with a tea at her home in Bastrop.

Jonesboro

The Study guild met in the home of Mrs. W. T. Holloway. The reception rooms were beautifuly decorated with summer flowers.

Club members responded to roll call with quotations about books by famous authors. Mrs. A. A. Meredith's review of "The Brandons" by the English author, Angelia Thurkhill, was enthusiastically received by members and guests. Mrs. Bryan Walsworth entertained with a reading, "Her First Call to the Butcher," by Mary Isabel Fisk.

The hostess served a lovely plate carrying out her color scheme of pink and green.

Those present besides the hostess and two guests Mrs. M. M. Hearne, Mrs. S. Kirkland of Arcadia, were: Mrs. R. Bloch, Mrs. H. W. Ayres, Mrs. Howard Hearne, Mrs. Bryan Walsworth, Mrs. B. L. Patterson, Miss Louise Gray, Mrs. Paul Stinson, Mrs. A. A. Meredith, and Mrs. Wilfred K. Scroggin.

Mrs. Henry F. Stovall was hostess to the members of the Art club in her home. At the conclusion of a delightful social hour, the hostess served refreshments, consisting of Coca-Cola, open faced sandwiches and cookies to the following: Mrs. H. W. Ayres, Mrs. John Dupree, Mrs. Howard, Mrs. W .T. Holloway, Mrs. Stanley Lewis, Mrs. George Littlefield, Mrs. E. L. Mobley, Mrs. Wilfred Scroggins, Mrs. Paul Stinson and Mrs. Wayne Stovall.

Mrs. P. M. Dunn entertained little Jimmie Gray of Alexandria, with a birthday party in honor of his fifth birthday. Jimmy is the son of Mrs. Lonnie Gray, of Alexandria and has been the guest in the home of Mrs. Dunn.

The hostess served refreshments of ice cream and cake to the following: Elton Dry, Patsy Earl Smith, Kenneth Campbell, Jaimie Stovall, Murette McCauley, Betty Sue Pepper, Charles, Betty and Alice Dunn, Mrs. D. D. McDonald, Mrs. Neal Dry, Mrs. Henry F. Stovall and Mrs. Lonnie Gray.

Mrs. Howard Hearne was hostess to the members of the Methodist church for a bible study. Mrs. A. A. Meredith, bible teacher, used as her theme for the afternoon, "Second Giving of the Law."

During the social hour the hostess served refreshments to the following members: Mrs. W. T. Holloway, Mrs. H. W. Ayres, Mrs. J. F. Sneed, Mrs. W. S. McDonald, Mrs. M. M. Hearne, Mrs. Paul Stinson, Mrs. A. A. Meredith and one visitor, Mrs. Tooke.

The Ever Ready circle of the Jonesboro Methodist W. M. S., met with Mrs. J. A. Thurman for bible study with eight members and one visitor present. Mrs. J. C. Barnes gave a beautiful devotional on "The Light Divine." The topics for the afternoon were presented by Mrs. Chas. Gott and Mrs. J. A. Thurman. At the close of the afternoon's study, the hostess served refreshments to Mrs. Alice Nowlin, Mrs. J. E. Cox, Mrs. Lynn Hall, Mrs. W. H. Buford, Mrs. Tom Calloway, Mrs. Fred Calloway, Mrs. Chas. Gott and Mrs. J. C. Barnes.

Mrs. T. E. Young entertained with a birthday party honoring her little daughter, Patsy on her birthday. Those present were: Billie Jean and Betty Lou Walsworth, Janet Littlefield, Ann McDonald, Dolly Mackay, Glenda Sue Young and Beverly Jean Adams.

Mangham

Mrs. Everette Wilder entertained the young people's Bible class at the home of Mrs. R. E. Kenton. After the lesson, which was led by Mrs. W. C. Baker, refreshments were served to the following members: Mrs. E. D. Baker, Miss Sybil Tillman, Mrs. Pat Griffing, Mrs. M. K. McConnell, Miss Ada Preston, Miss Ada Preston, Miss Ethel Watson, Mrs. W. C. Baker, Mrs. Mable Nash, Miss Beth Tillman and Mrs. Wilder.

Mrs. Bob Labrano is visiting in Bastrop with her son and daughter-in-law, Mr. and Mrs. Samuel Labiano.

Mr. and Mrs. Frank Odom and Mr. Bert Anderson of Baton Rouge were recent guests of Mr. and Mrs. W. E. Hixon.

Mr. and Mrs. Ed Ellington were recent visitors to Bastrop, where they were entertained by their daughter, Mrs. Tom Armitage.

Mr. and Mrs. F. A. Childress, Mrs. Mable Nash and Mr. Virgil Smith are enjoying a few days' vacation at Gulfport, Miss.

Miss Louise Gregory of Castor was the week-end guest of Mr. and Mrs. Ed Tillman and Miss Beth Tillman.

Dr. and Mrs. W. W. Wooten, Misses Edith and Marjie Wooten have just returned from a trip to New York, where they attended the fair.

Miss Florice Hixon has as her guest Miss Cecil Smith of Monroe.

Mrs. Roy Andrews of Springhill is the guest of her parents, Mr. and Mrs. Robert Ellington.

Miss Rowena Butler is enjoying a visit in Baton Rouge with friends.

Mrs. J. B. Holton of Jena is the guest of her parents, Mr. and Mrs. John Butler.

Mrs. Crockett Calhoun and two children are the guests of Dr. and Mrs. B. O. Griffing. Mrs. Calhoun is from Crockett, Ark.

Mrs. J. W. DeMoss, Sr., is spending a week with her daughter, Mrs. S. H. Wood, of Gilbert.

Mr. Robert Stevenson of Baton Rouge is the guest of Dr. and Mrs. C. E. McConnell and Mr. Claude Stokes McConnell.

Mrs. W. R. Graves returned from New York, where she has spent several weeks with her daughter and son-in-law, Mr. and Mrs. Nathan Blair.

Mr. Charles Edward Hixon and Mr. Noble Ellington left for Bastrop.

Mrs. Lou Fleming, Mrs. Clara Berry and three daughters of Crossett, Ark., are the guests of Mrs. Alex Watson and Miss Ethel Watson and Mrs. Mable Nash.

Miss Ethel Watson entertained at two tables of contract. At the conclusion of the games refreshments were served to Mrs. W. E. Hixon, Mrs. E. T. Lee, Mrs. Mattie Gaulden, Mrs. C. N. Underwood, Mrs. C. Windham, Mrs. E. D. Baker, Mrs. Alex Watson and Miss Watson.

Mrs. Linda Pardue was hostess to two tables of contract at her home. Those enjoying the games were Mrs. A. V. Landry, Mrs. Mable Nash, Miss Ethel Watson, Mrs. Alex Watson, Mrs. Ed Baker, Mrs. Mattie Gaulden and Mrs. Eugene Lee.

The upper berth on sleeper planes, contrary to the general view held by travelers, is the quieter and has an edge on the lower berths for smoothness.

Really WHITE

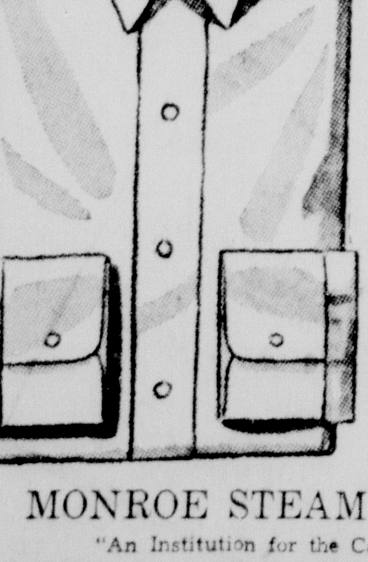

SHIRTS THAT ARE SENT TO US

Tired of muddy-looking, off-white shirts? Then you'll be interested in our Superior Shirt Service designed to please men of fastidious taste. We wash shirts PERFECTLY clean, and do a masterful finishing job, too! Phone 103—102.

MONROE STEAM LAUNDRY
"An Institution for the Care of Fabrics"
WHERE QUALITY WORK AND SERVICE PREVAIL

TEXAS GIRL WILL WED LOUISIANIAN

Miss Jean Granberry, daughter of Mr. and Mrs. R. C. Granberry of Austin, Tex., whose engagement to Mr. Clare Mayo Clark, son of Dr. and Mrs. E. M. Clark of Mer Rouge, was formally announced last week at a luncheon at the Austin Woman's club.

SERIAL STORY

GHOST DETOUR

BY OREN ARNOLD

COPYRIGHT, 1939, NEA SERVICE, INC.

CHAPTER VII

To the surprise and delight of the four young workers at Goldcrest, tourists discovered their ghost town immediately, and in rapidly increasing numbers. Most of this was due to Franklin Larraway. He had thought to take a few photographs of Goldcrest before he went to Los Angeles to confer with travel agencies. Promotion men had seen his pictures. They in turn had contacted two of the large national photo magazines and several large newspapers. Goldcrest wasn't two weeks old—in its revived state—before it was having national publicity, and this had spurred the travel agents along as well.

The result was that all four workers soon were kept busy serving as guides. They worked out neat, entertaining little lectures to give the tourists as each walk through Goldcrest progressed. They had arranged, with Mrs. Hogan's valuable help, to have three or four bearded prospectors, an Indian family, and two elderly cowboys loafing regularly around the porch of the Ace High hotel just for looks, and inside the hotel "lobby" Mrs. Hogan now operated a quick lunch stand. It showed a profit serving sandwiches and drinks and confections to tourists. Six horses were kept saddled for tourists who wanted to stay longer and ride around the hills—at an additional $1 per hour. Roselee, now called "mayor" of Goldcrest by her friends, was delighted with the progress they were making.

But meanwhile Dick Bancroft's personal venture there had lagged. He had come to Goldcrest originally to test the old abandoned ore dump and he hadn't found time to do any work on it. He needed certain chemicals and equipment which he would have to order from Phoenix, but most of all he needed free time.

"Thing for you to do," his friend Franklin counseled one busy Monday morning, "is take some of the average samples of the ore and send them in by stage for formal assay. It'll go on in to Phoenix easy, and if the assay looks good, then that's all you need."

"I'll do it," Dick agreed, happily. "I wanted to stick close here, anyway."

"Yeah," Franklin nodded. "She'd make a man forget mining or anything else."

"Deuce if she wouldn't, pal! You think maybe—well, listen, Frank, I'm just a ham fullback. Ex-fullback. Not a dime to my name, and not much future, looks like. You think she could—she'd ever—?"

Franklin wasn't looking at his friend. The pain in his own soul was throbbing. Which accounts, perhaps, for the fact that he jumped at a conclusion.

Finally he walked over and put a hand on the other's shoulder. "Dick," he said, smiling in slow friendly manner, "money doesn't matter with that girl. It's you. I—well, I already know. She told me so herself!"

* * *

Briscoe and Son, assayers and metallurgists, advertised their business partnership with a sign in front of a cluttered laboratory on First street in Phoenix, Ariz., and this Thursday morning old man Briscoe himself washed his hands, wiped them on an inky towel, and went to the overloaded desk in the front of his establishment. He found his glasses and adjusted them an amazing distance from his eyes, then tilted back his head to see through them, automatically opening his mouth.

For 10 minutes then he searched, "prospected" through the litter of papers, rocks, dust, lint, envelopes, keys, pencils, whiskey glasses and cat hairs before him. Even the cat itself was moved, with a protesting meow. But Mr. Briscoe was thwarted.

Finally his son and partner, a man of almost 50 himself, grew impatient.

"Whyn't just send th' reports to Ed Felch!" he begged, contentiously. "You been knowin' him for 50 years. Goldcrest is Western M. and M. proppity, and Felch's still th' president, ain't he? Any assays'd have to git to him sooner or later anyhow."

"Yep, reckon so," old man Briscoe said. "Wasn't him thet sent in th' samples, though. Still they both musta been his men, er they wouldn't of said they got th' samples at Goldcrest. One asked about this new business of handlin' low grade ore, I remember. You take and write Ed a letter for me, son, and say the low grade is good for about $6 a ton, but to forget that and work the rock samples. My lord, they assayed better'n a $100 a ton! Old Goldcrest is likely to boom again, son! You wish Ed Felch well, for me. We'll likely git more of his business."

Which accounts for the fact that four days later President Felch of the Western Metals and Minerals corporation, headquarters in El Paso, almost had a spasm of surprise and anger when he read the formal assay report and the personal letter from Briscoe and Son in Phoenix. And for the fact that Mr. Felch forthwith called in the burly field manager of his corporation for an executive session.

The two were closeted together for most of one morning, talking a lot and cursing a lot, going over musty old records from the corporation files, studying maps that had been forgotten for long years, speculating and planning and cursing some more. When they were done with it, though, they had agreed on two courses of action. The first was to be mild and gentle, even unctuous; but the second—a measure of desperation, really—held possibilities for considerably more force.

* * *

Roselee Dale, "mayor" of Goldcrest, Ariz., a ghost municipality, received her business caller in her private office—really a room of Ace High hotel which had in it an extra chair. The genial business man talked at some length.

". . . and so that's how we felt, Miss Dale," he was saying. "President Felch feels that you are a young woman of remarkable acumen. You have high talents and personal charm. You have already proven that. Now, Goldcrest could not possibly reach its maximum development as a show place for tourists without investment of considerable capital—say for a dude ranch resort all summer, a large tourist court, a store or two, an Indian village, all that sort of thing—and since it has doubtless reached its maximum under your limited means, I am autnorized to purchase the town back from you and to offer you a job as assistant manager of the new and bigger development."

"Gee!" breathed Roselee, impressed.

"Good! I knew you would see it our way. Now we can of course show you a nice profit to start. You paid us a mere $500. Now, for all your assets in the place, I can offer you, say, $1,200 cash."

The man paused, eyeing Roselee shrewdly. But she had stopped smiling. She inhaled instead, and looked straight at him.

"If it's worth that much," she began, at length, "I'd better look around and—"

He raised his offer. When she shook her head, he talked and talked some more, but Roselee only said no and continued to look at him in amazement. Half an hour later, therefore, he lost patience and rather angrily took his leave.

When he had gone away in his automobile, Roselee ran from the hotel calling, "Richard! . . . Dick! . . . Oh Dick!"

(To Be Continued)

Choudrant

Miss Louise Hogan has returned from a week's visit in Dallas and Galveston, Tex. En route home, she was accompanied by her nephew, Huil Hogan of Dallas, who will visit with relatives here.

Mr. and Mrs. H. M. Bagly have as their guests W. W. Bagly of Forrest, Miss., and P. E. Bagley of Chillicothe, Mo.

Mr. and Mrs. C. B. Coleman of Homer and Mr. and Mrs. Jimmie Ware of Ruston are the guests of Mr. and Mrs. C. L. Madden.

Mrs. Frank Edmonson was a recent visitor in Delhi.

Little Miss Bobby Kelly celebrated her tenth birthday by inviting her friends to a picnic, which was followed by a swim at the Ruston pool.

Mrs. D. F. O'Neal, Miss Lillian O'Neal and others left for several week's visit to the World's fair in New York.

Mrs. E. W. Duggan has returned to her home in Arcadia after spending several weeks in the home of Mr. and Mrs. Fred Duggan.

Mrs. W. G. Kelly spent a day in Monroe shoppng.

Miss Vivian Farmer has returned from several week's study in Dallas, Tex.

Mr. and Mrs. R. C. Pittard and Mrs. T. P. Hale of West Monroe are the guests of Mr. R. W. Kemp and family.

Of the 41 per cent of the total amount of aircraft and aircraft accessories that were exported last year, 22 per cent went to the far east and 19 per cent to Latin America.

HOT SUNDAY SPECIAL

Vanilla Ice Cream ....
Fresh Elberta Peach ....
Cocoanut Fruit ....
QUARTS . . 19c

We Do Not Deliver, Please Drive By

Watson & Aven Ice Cream Co., Inc.
409 South Grand St. Monroe, La.

Grayson

Mr. and Mrs. Wilbur Humphries, Mrs. Elizabeth Mathis and Mrs. Lucille Wooldridge of Grayson and Mrs. and Mrs. Jess McCoy of Monroe have returned from a vacation trip to Biloxi.

Mrs. J. A. Christian had as her recent guests her sister, Mrs. Lishongh, and her niece, Mrs. Jim Noble of Star City, Ark., and her niece, Mrs. Lindsey of Hammond.

Mrs. T. O. Watson, Mrs. Rosa Wade and daughter of Jena, Mrs. Bertha Thigpen and son, Ray, of El Paso, Tex., visited Mr. and Mrs. W. S. Howell.

Mrs. Nathan Volentine and daughter, Margaret Jim, are visiting relatives in south Louisiana. Mrs. Volentine's daughter, Martha Helen, who has been visiting there for several weeks, will return home with them.

Mr. and Mrs. W. S. Mayes, Mr. and Mrs. O. H. Mayes of Sikes, Mrs. D. Q. Stearns and two children of Cotton Plant visited Mr. and Mrs. F. L. Mayes.

Mrs. John Ferguson has gone for a visit with relatives in Arkansas. She expects to be gone until about September 1.

Circles 1 and 2 of the Baptist W. M. S. held their weekly meeting on the church lawn. After the opening prayer Mrs. J. C. Hines, mission study director, taught the third chapter of "Helping Others To Become Christians." Mrs. W. C. Volentine gave the closing prayer. Mrs. W. I. Meredith served refreshments to Mesdames J. A. Warner, William Berry, Roy Estess, Sidney Taylor, A. W. Simpson, W. C. Volentine and J. C. Hines.

Mrs. Mildred Osterberger was the week-end guest of her parents, Mr. and Mrs. T. L. Sorrells, and her son, Leroy, who is visiting his grandparents.

Texas Girl To Wed Clare Mayo Clark

Miss Jean Granberry Of Austin Will Become Bride Of Mer Rouge Man Soon

Friends of Mr. Clare Mayo Clark, son of Dr. and Mrs. E. M. Clark of Mer Rouge, will be interested in news of his approaching marriage to Miss Jean Granberry, daughter of Mr. and Mrs. J. C. Granberry of Austin, Tex.

Announcement of the engagement was made last Saturday by Miss Granberry's mother at a luncheon at the Woman's club.

A profusion of summer blossoms in the pastel shades formed the floral decor for the beautifully appointed luncheon table. Significant of the occasion were the ices moulded in the form of brides in wedding regalia.

Miss Granberry was named sweetheart of the University of Texas for 1939. She was a sophomore at the university last year and is a member of Chi Omega sorority, a member of the co-ed trio, the Glee club and the Ownooch.

Mr. Clark is a graduate of the Louisiana Polytechnic institute, class of 1936, and served as president of Alpha Lambda Tau fraternity.

Tallulah

Miss Mary Merrill, Miss Margaret Merrill and John B. Dicks of Natchez were recent guests of Mr. and Mrs. E. A. Buckner.

Among the recent bridge parties was that given by Mrs. Nathan McKie when she entertained the members of her club. Mrs. Harry Anderson was winner of the high score prize and Mrs. Ray Radford low score. A delectable luncheon was served after the games to Mrs. Joe D. Halbach, Mrs. L. S. Grace, Mrs. Herman Lancaster, Mrs. Ray Rasford, Mrs. T. Ed Williams, Mrs. Lay and Mrs. Phillip Scurria.

Circle 1 of the Baptist Missionary society met with Mrs. Johnnie Land. A lesson from "The Larger Stewardship" taught by Mrs. J. E. Luster was the feature. At the close of the lesson and business session a social hour was enjoyed. Those in attendance were Mrs. Albert Walker, Mrs. Frank Spells, Mrs. Alfred Harrop, Mrs. C. B. Bowen, Mrs. Ralph Edwards, Mrs. M. P. Miller, Mrs. A. Rae, Mrs. W. D. Spells, Mrs. C. Lawton, Mrs. Deason, Mrs. Luster and Mrs. H. J. Jones.

FAIRER
START TOWARD IT THIS VERY NIGHT

Tonight—start with Black and White Bleaching Cream—keep it up for a few nights. Duller, darker top skin will start to "flake off"—bleaching action begins—you're on your way to a fairer, lighter, smoother complexion. Demand and get Black and White Bleaching Cream—50c, 25c. Trial size, 10c. Sold on a money-back guarantee.

The MODERN DEFINITION OF BREAD Freshness*

You'll Find Even the Last Slice of Mel-O-Toast Is Fresh

Slow Baked in the Revolving Oven

Streamlined in the Red and White Wrapper

You'll find every loaf the same uniformity—fresh, delicious, nourishing—once you bite into its tender slices you'll know you have found the south's finest bread.

ASK FOR Mel-O-Toast BREAD BY NAME

AT ALL FAVORITE GROCERY STORES

CITY BAKERY, INC., MONROE, LA.

Jena

The Sunday school class of Mrs. Sharad Nicholson had a delightful outing when they had a combined swimming party and picnic at Trout creek. A swim in the creek was first enjoyed, followed by a delicious picnic lunch. Members present were: Misses Jessie Marie Henegan, Lemoine Wilbanks, Doris Ryder, Olivia Baker, Betty Jane Kendrick, Margaret Anders, Johnny Colter, Irene Jones, Evelyn Jane Walker, Marilyn Bradford, Mesdames Sharrad Nicholson and Orrin Brooks.

Mrs. K. H. Hardy and Miss Buelah Coon spent a week-end in Monroe visiting Miss Nannie Pearl Sterling, who is attending a beauty school there.

A monthly meeting of the Phebian Sunday school class was held at the Baptist church. Hostesses were Mrs. A. B Russell and Mrs. Della McGrew. Business was conducted after the Bible study was given by Mrs. W. F. Mackey. Much interest was manifested and splendid reports given each member. A refreshment course was served to Mesdames R. H. Owens, T. A. Briethaupt, W. F. Mackey, Lee Lewis, Della McGrew, Leslie Welch, A. B. Russell, Hutchins Garrett, Marion Taylor, DePriest and Sandifer.

Mrs. Frank Benton entertained her B. Y. P. U. class of the First Baptist church with a watermelon party. Those present to enjoy the occasion were Juanita Richmond, Aline Cupples, Hilda Van Crooks, Dorothy Jane Peyton, Maxine DePriest, Katherine Mason, Joe Benton, Buck McGrew, Barney Henderson, Willie Cupples, Marion Terrell and Benson Edwards.

Dr. R. H. Harper, district superintendent of Alexandria district of the Methodist church and Rev. W. D. Milton, pastor of LeCompte Methodist church visited Rev. and Mrs. B. D. Watson.

Mr. and Mrs. George H. Clarke and daughter Flood of Fairbanks visited relatives here.

Glen Drewett and son Glen Elwynn, spent a night in Shreveport.

Mrs. C. E. Edgerton of Coushatta and Mrs. Roy Adams and children of Ruston are visiting in the home of Mrs. W. W. Adams.

Raymond Colter, Jr., returned home from Shreveport, accompanied by Edwin and Joe Thompson.

Bert Wells of Bunkie visited in the home of Mr. and Mrs. W. H. Bishop.

Mrs. M. B. Upcraw returned home from a visit with her mother, Mrs. H. W. Wingfield, in El Dorado, Ark.

Jonesboro

Honoring Mrs. M. C. Still, whose marriage took place recently, Mrs. A. M. Douglas, Mrs. J. P. Finton and Miss Evelyn Cornett entertained at a shower tea at the home of Mrs. Finton. Tall [illegible] baskets and decorative vases filled with mixed bouquets were used throughout the reception rooms, with bouquets of [illegible] yellow blossoms predominating in the dining room.

Mrs. Finton presided at the tea table. Many guests called during the afternoon. Mrs. Still was the recipient of many lovely gifts of silver and crystal.

The Ruth Pettigrew circle of the Baptist Missionary society met at the home of Mrs. Charles Billiott. A splendid lesson was taught by Mrs. Ralph Chapman, and after a short business discussion, dainty refreshments were served to the guests.

PLAYSUIT WITH SHORTS

Linda Hayes, pretty motion picture actress, chose for her personal wardrobe this three-piece suit of shantung-like cotton in beige with rose and white stripes. Chevron pockets are placed high, and the pleats of the shorts and wrap-around skirt are repeated in the sleeves.

:-: CHURCHES :-:

ASSEMBLY OF GOD
West Monroe
E. L. Tanner, Pastor

Sunday school meets in all departments at 9:45 a.m. D. O. McDaniel, superintendent. The pastor will occupy the pulpit at both morning and evening service hours at 11:00 a.m. and 7:45 p.m. Christ Ambassador class meets at 6:45 p.m.

We are having with us on Monday night July 31st a group of young people from Shield of Faith Bible institute, Fort Worth, Tex. Do not fail to hear these talented young people. There will be a number of vocal and musical numbers as well as a gospel message by the leader of the group.

We invite you also to meet with us in our regular prayer service on Tuesday night. Choir practice Thursday night.

CENTRAL BAPTIST CHURCH
3400 Lee Avenue
D. D. Cantrell, Pastor
Dale Cobb, Choir Director

Today is the beginning of our series of revival services. Rev. E. E. Smith of Bethany, La., will do the preaching and Rev. M. H. Fields of Alexandria will have charge of the music. These two fine young men come to us well recommended in this phase of work; they will be of great service to us during these days. Both of them will arrive today in time for the evening service. We hope to have church membership night on this the first service of their presence, and urge you not only come yourself but to do your best to get all members of the church especially to be present for this service.

The Sunday school will meet as usual 9:45 a.m. All our pupils are urged to be on time and to bring your friends. The pastor will preach at the morning worship hour and we urge the full attendance at the preaching service of all the Sunday school group, especially teachers and officers are requested to remain for the worship service. All B. T. U. groups are urged to meet promptly 6:45 p.m. and to have their work well organized so as to finish at least ten minutes earlier for the reassembling for the evening worship and the opening service for the evangelistic help.

We covet the prayers of those who love the Lord and who desire to see His cause prosper. We welcome all the friends of this church to all services of the revival. The services will meet twice daily during the week days 10 to 11 a.m. and 7:30 p.m.

A special choir will be arranged for the children, the time for meeting will be announced later; we want fifty people enrolled in this group as regular attendants.

FIRST BAPTIST CHURCH
West Monroe
Dr. A. E. Prince, Pastor
Dallas Goss, Music Director
Miss Beulah Doerr, Educational Director

Last Sunday wa sa delightful day in the work of this church with fine congregations and good reports from every department. The pastor and his associates greatly appreciate the cooperation of the people of the church and the citizens of the Twin Cities generally. A cordial invitation is extended to all who are not worshipping elsewhere to come and worship with us today. The pastor will preach at the morning service, 10:50 a. m., on the subject, "Searching for a Liar." An old philosopher walked through the streets of an ancient city seeking for an honest man, but the pastor will tell the congregation this morning of a man who tried to get a preacher to lie. That man has many successors today. The pastor's subject at the evening worship, 8:00 p. m., will be "New Gods for Old" and this sermon will follow the one of last Sunday evening in a further study of the general subject. The Sunday school meets at 9:45 a. m., the B. T. U. leaders meet at 6:30 p. m., the Brotherhood and B. T. U. at 7 p. m. You are invited.

FIRST CHRISTIAN CHURCH
Corner Oak And St. John Streets
R. T. Watson, Minister
E. H. Williamson, Church School Supt.
Mrs. J. R. Cullipher, Choir Director

Church school at 9:45 a.m. Classes in every department for every age.

Worship service at 10:50 a.m. A guest soloist will furnish the special music. The sermon will be, "What Did Your Baptism Mean to You?" The Lord's Supper is observed each Sunday.

Young people's C. E. society meeting at 7 p.m. Intermediate C. E. society meeting at 7:30 p.m.

Evening service at 8 p.m. The mixed quartet will furnish the special music. The sermon will be, "What Jesus Said About Personal Peace."

Our church is air-cooled, and cooler than most homes. You can come to church in comfort, on even the hottest day! Why not come Sunday?

Choir practice will be held Wednesday evening at 7:45, at the church.

CHRISTIAN SCIENCE SERVICES
Corner of Auburn and North Second Streets

"Love" is the subject of the Lesson-Sermon in all Churches of Christ, Scientist, Sunday, July 30, 1939.

Golden Text: Jude 1:21. Keep yourselves in the love of God, looking for the mercy of our Lord Jesus Christ unto eternal life.

Among the citations which comprise the Lesson-Sermon is the following from the Bible: "The Lord hath appeared of old unto me, saying, Yea, I have loved three with an everlasting love" (Jer. 31:3).

The Lesson-Sermon also includes the following passage from the Christian Science textbook, "Science and Health with Key to the Scriptures," by Mary Baker Eddy: "The Christian Science God is universal, eternal, divine Love, which changeth not and causeth no evil, disease, nor death" (p. 140).

GRACE CHURCH
Fourth And Glenmar Streets
Edward Farren Hayward, Rector

Services for the 8th Sunday after Trinity are as follows: The Holy Eucharist will be celebrated at 7:30 and 9:30 a.m. These are the hours for worship, and it is hoped that the members of Grace church will take advantage of these hours and bring their friends with them. The only service during the week is on Wednesday at 9 a.m. The Holy Eucharist will be celebrated. Saul's experience on the road to Damascus was probably not his first experience of Christ. He may have been present at the Crucifixion. He was certainly present at the stoning of St. Stephen, and in St. Stephen's eyes he saw something that unsettled him.

Why did he throw himself so violently into the persecution of Christ's follower's immediately after he saw Stephen martyred? His own mind is not easy. He is dimly aware that the first thing in religion is not right; and he is not willing to have it right. He is hiding from God. He is lashing out with a substitute.

But the light from heaven which blinded his physical eyes on the road to Damascus, opened the eyes of his soul, so that for the first time he really found God.

Then came the question: "Lord, what wilt thou have me to do?" And you and I ask: "Where shall I begin?"

Grace church is open daily from 7:30 a.m. until 5:30 p.m. Come in, rest, pray, give thanks, meditate.

TRINITY LUTHERAN CHURCH
Harrison And D'Arbonne Streets
Sherrouse Addition
Vernon C. Grosse, Pastor

Sunday school and Bible class at 9:45 a.m. Church service at 10:45 a.m. The sermon topic will be "Forgive Us Our Trespasses." All are cordially invited to attend.

FIRST METHODIST CHURCH
'The Church With The Lighted Tower'
W. C. Scott, Pastor

Sunday school at the usual hour.

Morning worship at 11 a.m., with a sermon delivered by Dr. W. L. Duren, New Orleans, who will explain how the Methodist church will function under the new plan of unification.

Evening worship at 7:45, with the pastor, Rev. Scott, bringing the message.

A welcome awaits one and all at this church.

GORDON AVENUE METHODIST
J. M. Alford, Pastor

All the regular services will be held today beginning with the Sunday school at 9:45 a.m., with E. K. Reeves the general superintendent in charge. Following this will be the morning worship service at 11:00 o'clock with Rev. Bill Mayo bringing the message. The Epworth leagues will render programs at 6:45 p.m., and at the evening service (7:45 o'clock) Wallace Reeves will fill the pulpit. The pastor will be at the Claiborne Methodist church where a revival is in progress.

The Missionary society will meet at the church next Tuesday for the monthly business session with Mrs. C. L. Taylor the president in charge. We urge that all the members and friends attend these services and encourage these two fine young men in their efforts to serve us. We expect all the young people to be present and cooperate in making this a great day at Gordon avenue.

STONE AVENUE METHODIST CHURCH
Stone Avenue and South Third
Ira L. Yeager, pastor

Sunday school, 9:30 a. m.; Morning worship 11 a. m.; Christian Endeavor 7 p. m.; Evening worship 7:45 p. m.

The message at both services will be brought by Rev. J. W. Lee of Grayson. Circle meetings at 2:30 Tuesday afternoon. Prayer service 7:45 p. m. Thursday, Mrs. Johnston, leader. The public is cordially invited to attend all services.

CHURCH OF THE NAZARENE
Thomas Avenue And Richmond Street
G. M. And Mrs. Akin, Pastors

Sunday will be designated "Anniversary day" as it will be the tenth birthday of this local church. This church having been organized ten years ago this month. A large number is expected at Sunday school which opens at 9:45. S. P. Quigley, superintendent.

A special program presenting the past and present of the church history will be rendered. There will be special music by members and friends of the congregation. Mrs. E. L. Hoskins will direct the music.

Dinner will be served on the church lawn. All charter members are expected to be present as well as other members and friends.

At 6:45 in the evening the young people's meetings will be held under the direction of the different leaders.

Evening evangelistic services will be held on the church lawn at 7:45. Rev. J. E. Garr, evangelist, will preach.

Church board meeting will be held Monday evening at the church at 7:45. W. M. S. business meeting Tuesday evening at the home of Mrs. T. G. Gardner, 2713 Lee avenue, at 7:45.

Prayer meeting Wednesday evening at 7:45.

THE FIRST PRESBYTERIAN CHURCH
Grammont at Catalpa
Ernest Holloway, Pastor

Believing that superior and spiritual people are required today, our thoughts this Sabbath will be turned toward two of the marked Scriptures. They deal with the Faith of our Fathers and the results of contact with the Lord. "A Great Affirmation" and "The Peace of God" are our subjects. Your presence will not only cheer; it will indicate to the Lord God your desire to understand Him better.

During the month of August no evening or mid-week worship services will be held. The Sabbath school and the Morning worship will be had. Please read the Church announcements. The preacher of the day will be named.

A hearty welcome awaits you at our services!

Hot Springs National Park, Arkansas

and The Arlington Hotel & Baths

Invite You to Fun and Recuperation

There's refreshing tonic up here in the Ozark foothills . . . music of whispering pines . . . welcome change from humidity. An alluring natural playground within easy motoring distance of anywhere south . . . a range of vacation fun only hinted by these pictures.

RELIEF FROM MALARIA & ARTHRITIS

In particular, you'll respond to the Baths in Hot Springs' healing waters: an authentic curative for malaria, arthritis, high blood pressure and, too, for reconditioning. Only health resort in America whose thermal springs are owned and recommended by the United States Government.

ROOMS WITH OR WITHOUT AIR-CONDITIONING

One of the South's finest resort hotels, the Arlington provides complete Bath House facilities, a group of air-conditioned guest rooms subject to advance reservation, famous cuisine, a view of the Ozark foothills from every room . . . all at special rates during June, July, August and September. For illustrated booklet and reservations, address:

W. E. CHESTER, General Manager

Arlington Hotel & Baths
HOT SPRINGS NATIONAL PARK, ARKANSAS

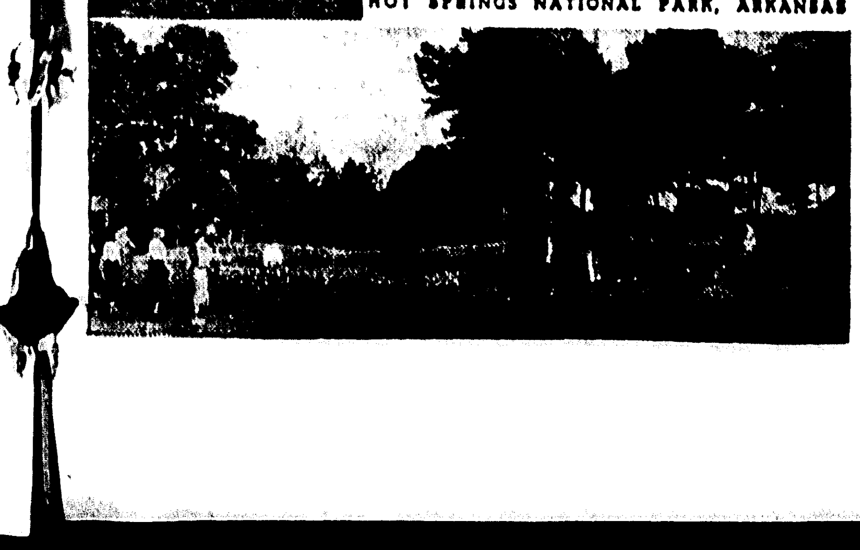

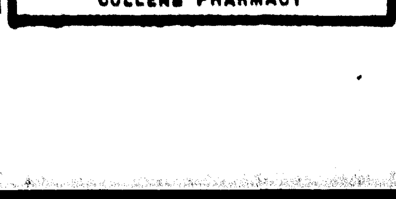

'WINDOW-SHOP' RIGHT HERE FOR YOUR FALL HAT

Bead-draped—A rather startling evening turban, made of white bugle beads twisted into corded knots. The thick necklace matches it.

(Hats from Lily Dache, New York)

Postilion—Of black velours, the brim is stiffened, the tall crown crushable. Uncut veiling twists around the crown.

Gigantic—An exaggerated beret of black and white striped angora wool matches one of the fall season's very smartest oversize bags.

Clarks

T. E. Skirvin, who has been on a leave of absence from his position with the O. & N. W. railroad of Clarks due to ill health, has returned from a visit with Mr. and Mrs. Charles Moore of Monroe and will resume his work at an early date.

Mr. and Mrs. H. O. Cooksey, Sr., had as their guests Mr. and Mrs. Sylvanus Cooksey of Lafayette and Miss Dora Cooksey of L. S. U. summer school, Baton Rouge.

Mr. and Mrs. Carmon Johnson have returned to Shreveport following a visit with Mr. and Mrs. R. C. Corbin. Their little daughter Julia remained for a week's visit.

Mrs. Ernie Nicholas, who has been the guest of her parents, Mr. and Mrs. D. C. Nicholas, has returned to Shreveport.

Mrs. Fred H. Mecom left for a visit in New Orleans.

Mrs. Rosamond Jones of Natchitoches is at the home of her parents, due to the illness of her father, P. E. Zeagler, who has been confined to his home for more than a week.

Mr. and Mrs. J. W. Welch and daughter Donna Rhea have returned to Monroe following a visit with Mr. and Mrs. W. P. Banks.

Mr. and Mrs. Lee Carroll had as recent guests Don Tousley of Olla and Mr. and Mrs. L. C. Nunn of Columbia.

Oscar Ferree of St. Louis, Mo., is the guest of his parents, Mr. and Mrs. O. R. Ferree.

Mrs. W. C. Crowell of the Clarks school faculty received her degree in English science from the L. S. N., Natchitoches, at the summer school commencement exercises.

Mr. and Mrs. A. C. DePriest and daughter Rita Frances have returned to Houston, Tex., following a visit with Mrs. Mae Box.

Mrs. G. N. Harrison, Miss Vivian Jones and Rev. and Mrs. Paul Jones attended the sixth congress of the World Baptist alliance at Atlanta, Ga.

Mr. and Mrs. John C. Sellers entertained a party of young people at their home in honor of their son Clifford who celebrated his thirteenth birthday. The living room was decorated with summer flowers to create a festive atmosphere for the occasion. Games, prize contests and dancing were offered as the evening's pleasures. In the dining room, the refreshment table was centered with large birthday cake, ornately frosted and topped with candles. Caps, balloons, and whistles were presented as favors. Mr. and Mrs. Sellers were assisted in extending the evening's courtesies by Miss Pearl Hobson.

Among the guests were: Clifford Sellers, Glen Johnston, J. E. Steeley, J. A. Weaver, Jimmie and Billie Harrison, Dalton Johnston, Mary Beth Lewis, Georgia Lee Streetman, Billie Ruth Braddock, LaVerne Lewis, Sherman Johnston, Muriel and Harold Cobb, Bobby Jean Smith, Kathleen and Mildred Rogers, Bettye Louise Thomas, Helen Frances and Naomi Harris, W. N. Johnston, Jr., Billy McDermott, Joy Kees, Lawrence White, Hensel Jackson, LaVerne Meeks, Morris Lee Meeks, Earl Beasley, J. Lee Stringer, Wanda Ballard, Carl Martin, Arnim LaVelle and Joan Brantley of Longleaf, Johnny Claire White, Hershall Howell, Roy Patton, Dorothy Dunn, Johnny Sellers, Miss Letaine Knowles, Mildred Oakes of Pickering, Mr. and Mrs. A. R. Crabtree and Mr. and Mrs. E. T. Hobson.

Miss Bobbie Jean Smith has as her guest a cousin, Miss Marian Campbell of Klamath Falls, Ore.

Recent guests in the home of Mr. and Mrs. C. E. Smith were Mrs. Alfred Galloway and daughter Drienyan of Santa Barbara, Calif., Mr. and Mrs. Eugene Martin of Monroe and Mrs. Reginald Gates and baby of Winnfield.

Miss Mildred Oakes of Pickering is a guest in the home of Mr. and Mrs. John Sellers.

Quitman

Mrs. C. H. Arnols and daughter Carolyn are the guests of her parents, Mr. and Mrs. Dallas Lowery.

Miss Mildred Bryan has returned home after a visit in Tullos as the guest of her uncle and aunt, Mr. and Mrs. H. G. Williams.

Misses Bernice and Lorene Williams have returned home after visiting with relatives in Procter, Ark.

Mr. and Mrs. J. R. Fontenat of Cotton Valley were the guests of Miss Thelma Bryan.

Mrs. Sam Thomas and Mrs. Walter Williams were the guests of relatives and friends in Shreveport.

Miss Willene Joyner was the week-end guest of Mrs. Gordie Arnold.

Mr. and Mrs. Alva Robinson and children Marcus, Dorothy Nell and Faye have returned home after a week's visit in Arkansas and Mississippi.

Mrs. W. R. Guess was a recent visitor to Shreveport, where Mr. Guess is a patient in one of the hospitals.

The following attended the bus drivers and janitors convention at Louisiana Tech: Jeff Thomas, Jim Tuick, Alfonso Thomas, Harry Burson, Walter Anderson, Lawson Harney and Boyd Howard.

Oak Grove

Mr. Wilkins Ross of Kilgore, Tex., has been a guest in the home of his brothers and their families, Mr. and Mrs. W. L. Ross of Pioneer and Mr. and Mrs. W. A. Ross.

Miss Tommie Gaddis is spending two weeks in the east and will visit places of interest before returning home.

The Una Roberts circle met with Mrs. Lilly Wright with four members present. The opening prayer and devotional were given by Mrs. J. Wayland Smith. A test was taken on the mission book, "Insence Road." Meeting was closed with prayer by Mrs. Wright, after which refreshments were served.

Mrs. A. S. Mayo was hostess to the Lottie Moon circle of the Baptist church with four members in attendance. Mrs. Mayo gave the devotional after which the lesson was taught and dismissal prayer was given by Mrs. George Bryant.

The Annie Armstrong circle met at the residence of Mrs. W. S. Bassett, with seven members and two visitors in attendance. The meeting opened with sentence prayers by those present, followed by the devotional by Mrs. Basil Halbert and Mrs. W. A. Pruitt teaching the mission lesson.

The meeting was closed with prayer by Mrs. E. D. Butler, after which the hostess, assisted by Mrs. Joe Bareswell and Mrs. Annie Hedrick, served refreshments.

Rev. Basil Halbert, who has completed a revival at the Oak Grove Baptist church and Rev. J. R. Campbell, pastor of the church here, are attending the Baptist World congress held at Atlanta, Ga.

Mr. J. P. Campbell, Jr., of Detroit, Mich., is spending his vacation with his parents, Mr. and Mrs. J. P. Campbell, Sr., and other relatives, here.

The Misses Marion Lucille, Sarah Jane, Virginia Anne, and Marjory Keller, have returned home after having spent several weeks with their grandparents in Conway, Ark.

Okaloosa

Mrs. Mary Griggs, Mrs. Guy Griggs and children and Mrs. Ethel Fluitt and children of Calhoun were the guests of Mrs. J. J. Coon.

Mr. and Mrs. Aubrey Banks of Bawcomville were the guests of Mr. and Mrs. John Wilbanks.

Mrs. Bill Mosley of McGhee, Ark., is visiting in the home of her parents, Mr. and Mrs. W. T. Holloway.

Mrs. Almer Bowens of Marion was the guest of her parents, Mr. and Mrs. W. T. Holloway.

Mr. and Mrs. E. J. Hendricks and son, E. J., Jr., of White Ferry road are the guests of Mr. and Mrs. W. B. Bennett.

Now is the time to

REPIANO

Take advantage of our Summer Trade-In Sale to modernize your home with a lovely Grand or Spinet model piano. Choose from such famous makes as Knabe, Musette, Hobart M. Cable, Bradbury and others.

See the new Kordevon Piano by Wurlitzer—Priced $245.00 and up.

Brook Mays & Company
108 S. Grand St. Monroe, La.

STYLE SHOP

AUGUST FUR SALE

Lowest Price in Years!

3 WAYS TO PAY
Ask About Our 10-Month Payment Plan

BUY NOW!

One of the most stirring events in our career! We doubt if you've ever seen furs of such richness and beauty at these amazing low prices! This is your great chance to buy furs at savings beyond your fondest dreams. In fairness to yourself you must see these rare values while selections are complete!

Special Group!

$38

TRADE IN
YOUR OLD FUR COAT
LIBERAL ALLOWANCE
Towards the Purchase of a New One
Bring Your Old Coat With You

Buy With Confidence from Style Shop Who Guarantee Every Coat Sold! Get Our Low Estimate on Repairing and Remodeling

STYLE SHOP
141 DeSiard

SPECIAL EVERY SUNDAY

2 Dinners Served for 75c

Take your choice from our menu, where only the best is served.

Dinner from 11 A. M. until 10 P. M.

Monroe's Newest and Finest Restaurant

NEW FRENCH CHEF

SEA FOOD PALACE

100% Union Restaurant

404 DeSiard Street Phone 650

Jena

The Sunday school class of Mrs. Sharad Nicholson had a delightful outing when they had a combined swimming party and picnic at Trout creek. A swim in the creek was first enjoyed, followed by a delicious picnic lunch. Members present were: Misses Jessie Marie Henegan, Lemoine Wilbanks, Doris Ryder, Olivia Baker, Betty Jane Kendrick, Margaret Anders, Johnny Colter, Irene Jones, Evelyn Jane Walker, Marilyn Bradford, Mesdames Sharrad Nicholson and Orrin Brooks.

Mrs. K. H. Hardy and Miss Buelah Coon spent a week-end in Monroe visiting Miss Nannie Pearl Sterling, who is attending a beauty school there.

A monthly meeting of the Phebian Sunday school class was held at the Baptist church. Hostesses were Mrs. A. B. Russell and Mrs. Della McGrew. Business was conducted after the Bible study was given by Mrs. W. F. Mackey. Much interest was manifested and splendid reports given each member. A refreshment course was served to: Mesdames R. H. Owens, T. A. Briethaupt, W. F. Mackey, Lee, Lewis, Della McGrew, Leslie Welch, A. B. Russell, Hutchins, Garrett, Marion Taylor, DePriest and Sandifer.

Mrs. Frank Benton entertained her B. Y. P. U. class of the First Baptist church with a watermelon party. Those present to enjoy the occasion were: Juanita Richmond, Aline Cupples, Hilda Van Crooks, Dorothy Jane Peyton, Maxine DeProst, Katherine Mason, Joe Benton, Buck McGrew, Barney Henderson, Willie Cupples, Marion Terrell and Benson Edwards.

Dr. R. H. Harper, district superintendent of Alexandria district of the Methodist church, and Rev. W. D. Milton, pastor of LeCompte Methodist church, visited Rev. and Mrs. B. D. Watson.

Mr. and Mrs. George H. Clarke and daughter Floyd of Fairbanks visited relatives here.

Glen Drewett and son, Glen Elwynn, spent a night in Shreveport.

Mrs. C. E. Edgerton of Coushatta and Mrs. Roy Adams and children of Ruston are visiting in the home of Mrs. W. W. Adams.

Raymond Colter, Jr., returned home from Shreveport, accompanied by Edwin and Joe Thompson.

Bert Wells of Bunkie visited in the home of Mr. and Mrs. W. H. Bishop.

Mrs. M. B. Upshaw returned home from a visit with her mother, Mrs. H. W. Wingfield, in El Dorado, Ark.

Jonesboro

Honoring Mrs. M. C. Still, whose marriage took place recently, Mrs. A. M. Douglas, Mrs. J. P. Finton and Miss Evelyn Corvett entertained at a shower tea at the home of Mrs. Finton. Tall floor baskets and decorative vases filled with mixed bouquets were used throughout the reception rooms, with bouquets of blended yellow blossoms predominating in the dining room.

Mrs. Finton presided at the tea table. Many guests called during the afternoon. Mrs. Still was the recipient of many lovely gifts of silver and crystal.

The Ruth Pettigrew circle of the Baptist Missionary society met at the home of Mrs. Charles Billiott. A splendid lesson was taught by Mrs. Ralph Chapman, and after a short business discussion, dainty refreshments were served to the guests.

PLAYSUIT WITH SHORTS

Linda Hayes, pretty motion picture actress, chose for her personal wardrobe this three-piece suit of shantung-like cotton in beige with rose and white stripes. Chevron pockets are placed high, and the pleats of the shorts and wrap-around skirt are repeated in the sleeves.

:-: CHURCHES :-:

ASSEMBLY OF GOD
West Monroe
E. L. Tanner, Pastor

Sunday school meets in all departments at 9:45 a.m. D. O. McDaniel, superintendent. The pastor will occupy the pulpit at both morning and evening service hours at 11:00 a.m. and 7:45 p.m. Christ Ambassador class meets at 6:45 p.m.

We are having with us on Monday night July 31st a group of young people from Shield of Faith Bible institute, Fort Worth, Tex. Do not fail to hear these talented young people. There will be a number of vocal and musical numbers as well as a gospel message by the leader of the group.

We invite you also to meet with us in our regular prayer service on Tuesday night. Choir practice Thursday night.

CENTRAL BAPTIST CHURCH
3400 Lee Avenue
D. D. Cantrell, Pastor
Dale Cobb, Choir Director

Today is the beginning of our series of revival services. Rev. E. E. Smith of Bethany, La., will do the preaching and Rev. M. H. Fields of Alexandria, will have charge of the music. These two fine young men come to us well recommended in this phase of work, they will be of great service to us during these days. Both of them will arrive today in time for the evening service. We hope to have church membership night on this the first service of their presence, and urge you not only come yourself but to do your best to get all members of the church especially to be present for this service.

The Sunday school will meet as usual 9:45 a.m. All our pupils are urged to be on time and to bring your friends. The pastor will preach at the morning worship hour and we urge the full attendance at the preaching service of all the Sunday school group, especially teachers and officers are requested to remain for the worship service. All B. T. U. groups are urged to meet promptly 6:45 p.m. and to have their work well organized so as to finish at least ten minutes earlier for the reassembling for the evening worship and the opening service for the evangelistic help.

We covet the prayers of those who love the Lord and who desire to see His cause prosper. We welcome all the friends of this church to all services of the revival. The services will meet twice daily during the week days 10 to 11 a.m. and 7:30 p.m.

A special choir will be arranged for the children, the time for meeting will be announced later; we want fifty people enrolled in this group as regular attendants.

FIRST BAPTIST CHURCH
West Monroe
Dr. A. E. Prince, Pastor
Dallas Goss, Music Director
Miss Beulah Doerr, Educational Director

Last Sunday wa sa delightful day in the work of this church with fine congregations and good reports from every department. The pastor and his associates greatly appreciate the cooperation of the people of the church and the citizens of the Twin Cities generally. A cordial invitation is extended to all who are not worshipping elsewhere to come and worship with us today. The pastor will preach at the morning service, 10:50 a. m., on the subject: "Searching for a Liar." An old philosopher walked through the streets of an ancient city seeking for an honest man, but the pastor will tell the congregation this morning of a man who tried to get a preacher to lie. That man has many successors today. The pastor's subject at the evening worship, 8:00 p. m., will be "New Gods for Old" and this sermon will follow the one of last Sunday evening in a further study of the general subject. The Sunday school meets at 9:45 a. m., the B. T. U. leaders meet at 6:30 p. m., the Brotherhood and B. T. U. at 7 p. m. You are invited.

FIRST CHRISTIAN CHURCH
Corner Oak And St. John Streets
R. T. Watson, Minister
E. H. Williamson, Church School Supt.
Mrs. J. R. Cullipher, Choir Director

Church school at 9:45 a.m. Classes in every department for every age.

Worship service at 10:50 a.m. A guest soloist will furnish the special music. The sermon will be, "What Did Your Baptism Mean to You?" The Lord's Supper is observed each Sunday.

Young people's C. E. society meeting at 7 p.m. Intermediate C. E. society meeting at 7:30 p.m.

Evening service at 8 p.m. The mixed quartet will furnish the special music. The sermon will be, "What Jesus Said About Personal Peace."

Our church is air-cooled, and cooler than most homes. You can come to church in comfort, on even the hottest day! Why not come Sunday?

Choir practice will be held Wednesday evening at 7:45, at the church.

CHRISTIAN SCIENCE SERVICES
Corner of Auburn and North Second Streets

"Love" is the subject of the Lesson-Sermon in all Churches of Christ, Scientist, Sunday, July 30, 1939.

Golden Text: Jude 1:21. Keep yourselves in the love of God, looking for the mercy of our Lord Jesus Christ unto eternal life.

Among the citations which comprise the Lesson-Sermon is the following from the Bible: "The Lord hath appeared of old unto me, saying, Yea, I have loved three with an everlasting love" (Jer. 31:3).

The Lesson-Sermon also includes the following passage from the Christian Science textbook, "Science and Health with Key to the Scriptures," by Mary Baker Eddy: "The Christian Science God is universal, eternal, divine Love, which changeth not and causeth no evil, disease, nor death" (p. 140).

GRACE CHURCH
Fourth And Glenmar Streets
Edward Farren Hayward, Rector

Services for the 8th Sunday after Trinity are as follows: The Holy Eucharist will be celebrated at 7:30 and 9:30 a.m. These are the hours for worship, and it is hoped that the members of Grace church will take advantage of these hours and bring their friends with them. The only service during the week is on Wednesday at 9 a.m. The Holy Eucharist will be celebrated. Saul's experience on the road to Damascus was probably not his first experience of Christ. He may have been present at the Crucifixion. He was certainly present at the stoning of St. Stephen, and in St. Stephen's eyes he saw something that unsettled him.

Why did he throw himself so violently into the persecution of Christ's follower's immediately after he saw Stephen martyred? His own mind is not easy. He is dimly aware that the first thing in religion is not right; and he is not willing to have it right. He is hiding from God. He is lashing out with a substitute.

But the light from heaven which blinded his physical eyes on the road to Damascus, opened the eyes of his soul, so that for the first time he really found God.

Then came the question: "Lord, what wilt thou have me to do?" And you and I ask: "Where shall I begin?"

Grace church is open daily from 7:30 a.m. until 5:30 p.m. Come in, rest, pray, give thanks, meditate.

TRINITY LUTHERAN CHURCH
Harrison And D'Arbonne Streets
Sherrouse Addition
Vernon C. Grosse, Pastor

Sunday school and Bible class at 9:45 a.m. Church service at 10:45 a.m. The sermon topic will be "Forgive Us Our Trespasses." All are cordially invited to attend.

FIRST METHODIST CHURCH
'The Church With The Lighted Tower'
W. C. Scott, Pastor

Sunday school at the usual hour.

Morning worship at 11 a.m., with a sermon delivered by Dr. W. L. Duren, New Orleans, who will explain how the Methodist church will function under the new plan of unification.

Evening worship at 7:45, with the pastor, Rev. Scott, bringing the message.

A welcome awaits one and all at this church.

GORDON AVENUE METHODIST
J. M. Alford, Pastor

All the regular services will be held today beginning with the Sunday school at 9:45 a.m., with E. K. Reeves the general superintendent in charge. Following this will be the morning worship service at 11:00 o'clock with Rev. Bill Mayo bringing the message. The Epworth leagues will render programs at 6:45 p.m., and at the evening service (7:45 o'clock) Wallace Reeves will fill the pulpit. The pastor will be at the Claiborne Methodist church where a revival is in progress.

The Missionary society will meet at the church next Tuesday for the monthly business session with Mrs. C. L. Taylor the president in charge. We urge that all the members and friends attend these services and encourage these two fine young men in their efforts to serve us. We expect all the young people to be present and cooperate in making this a great day at Gordon avenue.

STONE AVENUE METHODIST CHURCH
Stone Avenue and South Third
Ira L. Yeager, pastor

Sunday school, 9:30 a. m.; Morning worship 11 a. m.; Christian Endeavor 7 p. m.; Evening worship 7:45 p. m.

The message at both services will be brought by Rev. J. W. Lee of Grayson. Circle meetings at 2:30 Tuesday afternoon. Prayer service 7:45 p. m. Thursday, Mrs. Johnston, leader. The public is cordially invited to attend all services.

CHURCH OF THE NAZARENE
Thomas Avenue And Richmond Street
G. M. And Mrs. Akin, Pastors

Sunday will be designated "Anniversary day" as it will be the tenth birthday of this local church. This church having been organized ten years ago this month. A large number is expected at Sunday school which opens at 9:45. S. P. Quigley, superintendent.

A special program presenting the past and present of the church history will be rendered. There will be special music by members and friends of the congregation. Mrs. E. L. Hoskins will direct the music.

Dinner will be served on the church lawn. All charter members are expected to be present as well as other members and friends.

At 6:45 in the evening the young people's meetings will be held under the direction of the different leaders.

Evening evangelistic services will be held on the church lawn at 7:45. Rev. J. E. Garr, evangelist, will preach.

Church board meeting will be held Monday evening at the church at 7:45. W. M. S. business meeting Tuesday evening at the home of Mrs. T. G. Gardner, 2713 Lee avenue, at 7:45.

Prayer meeting Wednesday evening at 7:45.

THE FIRST PRESBYTERIAN CHURCH
Grammont at Catalpa
Ernest Holloway, Pastor

Believing that superior and spiritual people are required today, our thoughts this Sabbath will be turned toward two of the marked Scriptures. They deal with the Faith of our Fathers and the results of contact with the Lord. "A Great Affirmation" and "The Peace of God" are our subjects. Your presence will not only cheer; it will indicate to the Lord God your desire to understand Him better.

During the month of August no evening or mid-week worship services will be held. The Sabbath school and the Morning worship will be had. Please read the Church announcements. The preacher of the day will be named.

A hearty welcome awaits you at our services!

EXPERT TRUSS FITTING

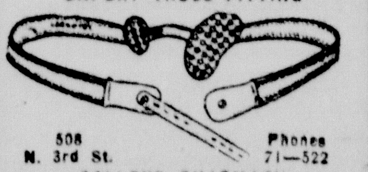

508 N. 3rd St. Phones 71—522
COLLENS PHARMACY

'WINDOW-SHOP' RIGHT HERE FOR YOUR FALL HAT

Bead-draped—A rather startling evening turban, made of white bugle beads twisted into corded knots. The thick necklace matches it.

(Hats from Lily Dache, New York)

Postilion—Of black velours, the brim is stiffened, the tall crown crushable. Uncut veiling twists around the crown.

Gigantic—An exaggerated beret of black and white striped angora wool matches one of the fall season's very smartest oversize bags.

Clarks

T. E. Skirvin, who has been on a leave of absence from his position with the O. & N. W. railroad of Clarks due to ill health, has returned from a visit with Mr. and Mrs. Charles Moore of Monroe and will resume his work at an early date.

Mr. and Mrs. H. O. Cooksey, Sr., had as their guests Mr. and Mrs. Sylvanus Cooksey of Lafayette and Miss Dora Cooksey of L. S. U. summer school, Baton Rouge.

Mr. and Mrs. Carmon Johnson have returned to Shreveport following a visit with Mr. and Mrs. R. C. Corbin. Their little daughter Julia remained for a week's visit.

Mrs. Ernie Nicholas, who has been the guest of her parents, Mr. and Mrs. D. C. Nicholas, has returned to Shreveport.

Mrs. Fred H. Mecom left for a visit in New Orleans.

Mrs. Rosamond Jones of Natchitoches is at the home of her parents, due to the illness of her father, P. E. Zeagler, who has been confined to his home for more than a week.

Mr. and Mrs. J. W. Welch and daughter Donna Rhea have returned to Monroe following a visit with Mr. and Mrs. W. P. Banks.

Mr. and Mrs. Lee Carroll had as recent guests Don Tousley of Olla and Mr. and Mrs. L. C. Nunn of Columbia.

Oscar Ferree of St. Louis, Mo., is the guest of his parents, Mr. and Mrs. O. R. Ferree.

Mrs. W. C. Crowell of the Clarks school faculty received her degree in English science from the L. S. N., Natchitoches, at the summer school commencement exercises.

Mr. and Mrs. A. C. DePriest and daughter Rita Frances have returned to Houston, Tex., following a visit with Mrs. Mae Box.

Mrs. G. N. Harrison, Miss Vivian Jones and Rev. and Mrs. Paul Jones attended the sixth congress of the World Baptist alliance at Atlanta, Ga.

Mr. and Mrs. John C. Sellers entertained a party of young people at their home in honor of their son Clifford who celebrated his thirteenth birthday. The living room was decorated with summer flowers to create a festive atmosphere for the occasion. Games, prize contests and dancing were offered as the evening's pleasures. In the dining room, the refreshment table was centered with large birthday cake, ornately frosted and topped with candles. Caps, balloons, and whistles were presented as favors. Mr. and Mrs. Sellers were assisted in extending the evening's courtesies by Miss Pearl Hobson.

Among the guests were: Clifford Sellers, Glen Johnston, J. E. Steeley, J. A. Weaver, Jimmie and Billie Harrison, Dalton Johnston, Mary Beth Lewis, Georgia Lee Streetman, Billie Ruth Braddock, LaVerne Lewis, Sherman Johnston, Muriel and Harold Cobb, Bobby Jean Smith, Kathleen and Mildred Rogers, Bettye Louise Thomas, Helen Frances and Naomi Harris, W. N. Johnston, Jr., Billy McDermott, Joy Kees, Lawrence White, Hensel Jackson, LaVerne Meeks, Morris Lee Meeks, Earl Beasley, J. Lee Stringer, Wanda Ballard, Carl Martin, Arnim LaVelle and Joan Brantley of Longleaf, Johnny Claire White, Hershall Howell, Roy Patton, Dorothy Dunn, Johnny Sellers, Miss Letaine Knowles, Mildred Oakes of Pickering, Mr. and Mrs. A. R. Crabtree and Mr. and Mrs. E. T. Hobson.

Miss Bobbie Jean Smith has as her guest a cousin, Miss Marian Campbell of Klamath Falls, Ore.

Recent guests in the home of Mr. and Mrs. C. E. Smith were Mrs. Alfred Galloway and daughter Drienyan of Santa Barbara, Calif., Mr. and Mrs. Eugene Martin of Monroe and Mrs. Reginald Gates and baby of Winnfield.

Miss Mildred Oakes of Pickering is a guest in the home of Mr. and Mrs. John Sellers.

Quitman

Mrs. C. H. Arnols and daughter Carolyn are the guests of her parents, Mr. and Mrs. Dallas Lowery.

Miss Mildred Bryan has returned home after a visit in Tullos as the guest of her uncle and aunt, Mr. and Mrs. H. G. Williams.

Misses Bernice and Lorene Williams have returned home after visiting with relatives in Procter, Ark.

Mr. and Mrs. J. R. Fontenat of Cotton Valley were the guests of Miss Thelma Bryan.

Mrs. Sam Thomas and Mrs. Walter Williams were the guests of relatives and friends in Shreveport.

Miss Willene Joyner was the week-end guest of Mrs. Gordie Arnold.

Mr. and Mrs. Alva Robinson and children Marcus, Dorothy Nell and Faye have returned home after a week's visit in Arkansas and Mississippi.

Mrs. W. R. Guess was a recent visitor to Shreveport, where Mr. Guess is a patient in one of the hospitals.

The following attended the bus drivers and janitors convention at Louisiana Tech: Jeff Thomas, Jim Tuick, Alfonso Thomas, Harry Burson, Walter Anderson, Lawson Harney and Boyd Howard.

Oak Grove

Mr. Wilkins Ross of Kilgore, Tex., has been a guest in the home of his brothers and their families, Mr. and Mrs. W. L. Ross of Pioneer and Mr. and Mrs. W. A. Ross.

Miss Tommie Gaddis is spending two weeks in the east and will visit places of interest before returning home.

The Una Roberts circle met with Mrs. Lilly Wright with four members present. The opening prayer and devotional were given by Mrs. J. Wayland Smith. A test was taken on the mission book, "Insence Road." Meeting was closed with prayer by Mrs. Wright, after which refreshments were served.

Mrs. A. S. Mayo was hostess to the Lottie Moon circle of the Baptist church with four members in attendance. Mrs. Mayo gave the devotional after which the lesson was taught and dismissal prayer was given by Mrs. George Bryant.

The Annie Armstrong circle met at the residence of Mrs. W. S. Bassett, with seven members and two visitors in attendance. The meeting opened with sentence prayers by those present, followed by the devotional by Mrs. Basil Halbert and Mrs. W. A. Pruitt teaching the mission lesson.

The meeting was closed with prayer by Mrs. E. D. Butler, after which the hostess, assisted by Mrs. Joe Bareswell and Mrs. Annie Hedrick, served refreshments.

Rev. Basil Halbert, who has completed a revival at the Oak Grove Baptist church and Rev. J. R. Campbell, pastor of the church here, are attending the Baptist World congress held at Atlanta, Ga.

Mr. J. P. Campbell, Jr., of Detroit, Mich., is spending his vacation with his parents, Mr. and Mrs. J. P. Campbell, Sr., and other relatives, here.

The Misses Marion Lucille, Sarah Jane, Virginia Anne, and Marjory Keller, have returned home after having spent several weeks with their grandparents in Conway, Ark.

Okaloosa

Mrs. Mary Griggs, Mrs. Guy Griggs and children and Mrs. Ethel Fluitt and children of Calhoun were the guests of Mrs. J. J. Coon.

Mr. and Mrs. Aubrey Banks of Bawcomville were the guests of Mr. and Mrs. John Wilbanks.

Mrs. Bill Mosley of McGhee, Ark., is visiting in the home of her parents, Mr. and Mrs. W. T. Holloway.

Mrs. Almer Bowens of Marion was the guest of her parents, Mr. and Mrs. W. T. Holloway.

Mr. and Mrs. E. J. Hendricks and son, E. J., Jr., of White Ferry road are the guests of Mr. and Mrs. W. B. Bennett.

Hot Springs National Park, Arkansas

and The Arlington Hotel & Baths

Invite You to Fun and Recuperation

There's refreshing tonic up here in the Ozark foothills . . . music of whispering pines . . . welcome change from humidity. An alluring natural playground within easy motoring distance of anywhere south . . . a range of vacation fun only hinted by these pictures.

RELIEF FROM MALARIA & ARTHRITIS

In particular, you'll respond to the Baths in Hot Springs' healing waters: an authentic curative for malaria, arthritis, high blood pressure and, too, for reconditioning. Only health resort in America whose thermal springs are owned and recommended by the United States Government.

ROOMS WITH OR WITHOUT AIR-CONDITIONING

One of the South's finest resort hotels, the Arlington provides complete Bath House facilities, a group of air-conditioned guest rooms subject to advance reservation, famous cuisine, a view of the Ozark foothills from every room . . . all at special rates during June, July, August and September. For illustrated booklet and reservations, address:

W. E. CHESTER, General Manager

Arlington Hotel & Baths
HOT SPRINGS NATIONAL PARK, ARKANSAS

SPECIAL EVERY SUNDAY

2 Dinners Served for 75c

Take your choice from our menu, where only the best is served.

Dinner from 11 A. M. until 10 P. M.

Monroe's Newest and Finest Restaurant

NEW FRENCH CHEF

SEA FOOD PALACE

100% Union Restaurant

404 DeSiard Street Phone 650

Now is the time to

REPIANO

Take advantage of our Summer Trade-In Sale to modernize your home with a lovely Grand or Spinet model piano. Choose from such famous makes as Knabe, Musette, Hobart M. Cable, Bradbury and others.

See the new Kordevon Piano by Wurlitzer—Priced $245.00 and up.

Brook Mays & Company

108 S. Grand St. Monroe, La.

STYLE SHOP

AUGUST FUR SALE

3 WAYS TO PAY
Ask About Our 10-Month Payment Plan

Lowest Price in Years!

BUY NOW!

One of the most stirring events in our career! We doubt if you've ever seen furs of such richness and beauty at these amazing low prices! This is your great chance to buy furs at savings beyond your fondest dreams. In fairness to yourself you must see these rare values while selections are complete!

Special Group!

$38

TRADE IN
YOUR OLD FUR COAT
LIBERAL ALLOWANCE
Towards the Purchase of a New One
Bring Your Old Coat With You

Buy With Confidence from Style Shop Who Guarantee Every Coat Sold! Get Our Low Estimate on Repairing and Remodeling

STYLE SHOP
141 DeSiard

'Juarez' Opens 3-Day Engagement At Paramount Today

FREE DENTAL WORK AVAILABLE HERE

[illegible]

Muni, Davis Starred In Great Film

Spectacular Story Of Juarez And Maximilian Boasts Stellar Cast

P[illegible]

[illegible] Bette D[illegible] ... Napoleon III ... Empress Eugenie ... John Garfield ... Gilbert Roland ... Donald Crisp ... Henry O'Neill ...

Donald Crisp, Louis Calhern, Irving Pichel and Monte Blue are other famous names in the cast. The veteran Montagu Love has an important supporting part with other such roles going to Hugh Sothern, Harry Davenport, Alexander Leftwich, Gilbert Emory, Vladimir Sokoloff and Henry O'Neill.

The United States' share in the international trade in 1938, including all aircraft, parts, instruments, engines and parachutes, amounted to $68,200,000 or 45.6 per cent.

'Dodge City' Plays Today At Capitol

Errol Flynn, Olivia DeHaviland, Ann Sheridan In Film Hit

ERROL FLYNN [illegible] of the Capitol theater [illegible] ... Dodge City ... the Kansas ... the biggest and ...

P[illegible] Warner Bros. [illegible] technicolor, Dodge City is a spirited and authentic recreation of [illegible] in the 1870's when the coming of the railroad to the little town at the northern end of the famed Chisholm trail made it the leading cattle shipping center of that era.

And its authenticity is lessened no whit by the fact that the obviously British Errol Flynn is depicted as the trail boss who has driven a huge herd of Texas longhorns up the Chisholm trail and then, after his arrival in Dodge City, becomes the sheriff who cleans up the wild and wicked town. He is explained as an Irish soldier-of-fortune who has become a Texas cowboy after fighting for the south in the Civil war, and the history of the old west contains several notable examples of adventurous Britons who became men to be feared in that virile era.

The story, which is an original screen play by Robert Buckner, revolves about the war to the death between Flynn and the murderous gang of gunfighters who have been in control of the town until his arrival, and it is replete with hair-raising incidents.

Notable scenes in the picture include the stampede of a big herd of longhorns, a brawl involving more than a hundred men in the biggest saloon and gambling hall of Dodge City—which is easily the most spirited battle of the sort ever filmed, and a tense and suspenseful gun battle in a railway mail car which ends with Flynn and two companions being locked in the car as it is set in flames. How Flynn manages to get out of the flaming railway car, rescue his companions and then turn the tables on the outlaws is a climactic scene with a terrific impact of turbulent action.

In the brilliant cast which supports Flynn and Olivia de Havilland, Ann Sheridan, Bruce Cabot, Frank McHugh, Alan Hale, John Litel, Henry Travers, Henry O'Neill, Victor Jory, William Lundigan and Guinn "Big Boy" Williams. The production was directed by Michael Curtiz.

The scene above takes [illegible] ... Jack Benny ... an American ... England ... Miss [illegible] ... Edward Arnold, Binnie Barnes, Phil Harris, Betty Grable and Rochester complete the cast.

They lived the strangest story in all [illegible] ... been unconquerable . . . he the savage, she the queen. But fate made them rivals . . . made their struggle the most magnificent drama the screen has ever captured. Paul Muni and Bette Davis, Warner Brothers' two magnificent academy award-winners in "Juarez," plays today, Monday and Tuesday at the Paramount theater.

Don Ameche, who plays the inventor of the telephone in Darryl F. Zanuck's production of "The Story of Alexander Graham Bell," playing Friday only at the Capitol theater. Henry Fonda is seen as Bell's assistant, Thomas A. Watson, while Loretta Young plays the woman who inspired the inventor in this cosmopolitan production for 20th Century-Fox.

SARDIS HOME CLUB HAS PLANS FOR FALL FAIR

The Sardis Home Demonstration club met the past week in the home of Mrs. F. T. Dowdy, when plans for the placing of exhibits at the Ouachita Parish fair were discussed and Mrs. H. A. Elkinton was made chairman of the agricultural booth and Mrs. Sandel Berry, chairman of the home demonstration booth.

Plans for attending the farmers' short course were discussed. Those at the meeting were Mrs. C. W. Dowdy, Mrs. W. C. Donnell, Mrs. F. T. Dowdy, Mrs. H. A. Elkinton, Mrs. M. E. Futch, Mrs. D. L. Calhoun, Mrs. A. B. North, Mrs. Sandel Berry and Mrs. O. A. Russell.

Following the business session, a social hour was enjoyed. Refreshments were served.

Many European birds are to be found, not only throughout most of northern Asia, but in North America as well, owing to suitable living conditions in both hemispheres.

BAPTISTS RETURN FROM WORLD MEET

[illegible] Baptist World [illegible] ... the Baptist World Alliance.

At the evening hour, 7:45 o'clock, the usual evangelistic services will be held with preaching by the pastor.

This Week's Movie Program

AT THE PARAMOUNT

TODAY, MONDAY AND TUESDAY—Paul Muni and Bette Davis in "Juarez," with Brian Aherne, Claude Rains, John Garfield, Donald Crisp, Joseph Calleia, Gale Sondergaard, Gilbert Roland and Henry O'Neill.

WEDNESDAY—"UNDERCOVER DOCTOR" with Lloyd Nolan, Janice Logan, J. Carrol Naish, Heather Angel, Broderick Crawford and Robert Wilcox.

THURSDAY, FRIDAY AND SATURDAY—"Wuthering Heights," with Merle Oberon, Laurence Olivier, David Niven, Flora Robson, Donald Crisp and Geraldine Fitzgerald.

MIDNIGHT SHOW SATURDAY—Jack Benny, Dorothy Lamour and Edward Arnold in "Man About Town," with Binnie Barnes, Phil Harris, Betty Grable, Rochester, E. E. Clive and Matty Malneck and his orchestra.

AT THE CAPITOL

TODAY AND MONDAY—Errol Flynn in "Dodge City," with Olivia de Havilland, Ann Sheridan, Bruce Cabot, Frank McHugh, Alan Hale, John Litel, Henry Travers, Victor Jory and William Lundigan.

TUESDAY—Isa Miranda and Ray Milland in "Hotel Imperial," with Reginald Owen, Gene Lockhart, J. Carrol Naish and Henry Victor.

WEDNESDAY—Myrna Loy and Robert Taylor in "Lucky Night," with Joseph Allen, Henry O'Neill, Douglas Fowley, Bernard Nedell, Charles Lane and Bernadene Hayes.

THURSDAY—"Boys' Reformatory," with Frankie Darro, Ben Weldon and Grant Withers.

FRIDAY—Loretta Young and Don Ameche in "The Story of Alexander Graham Bell," with Henry Fonda, Charles Coburn, Gene Lockhart, Spring Byington, and Sally Blane.

SATURDAY—"Rough Riders Roundup," with Roy Rogers, Mary Hart and Raymond Hatton.

PHONE 9222 — WEST MONROE THEATERS — PHONE 9127

STRAND		RIALTO	
Today	Shirley Temple, Richard Greene in "The Little Princess"	Today	Bobby Breen —in— "Fisherman's Wharf"
Tuesday	Robert Montgomery, Rosalind Russell in "Fast and Loose"	Tuesday	Fay Wray, Grant Withers in "Navy Secrets"
Wednesday and Thursday	Joan Crawford, James Stewart in "The Ice Follies of 1939"	Wednesday	Reginald Owen, Terry Kilburn in Chas. Dickens' "Christmas Carol"
Friday	Sidney Toler, Phyllis Brooks in "Charlie Chan in Honolulu"	Thursday and Friday	Jack Randall —in— "Mexicali Kid"
Saturday	Jack Randall —in— "Drifting Westward"	Saturday	Katharine Hepburn, Joan Bennett in "Little Women"

The Air Conditioned
CAPITOL
Doors Open 11:45 A.M.—Phone 1704
Admission 10c-15c Till 6 P.M.
TODAY AND TOMORROW
The Screen's Most Dashing Hero . . . !
ERROL FLYNN
IN
SEE IT AGAIN!

'DODGE CITY'
WITH
Olivia deHavilland — Ann Sheridan
Alan Hale — Frank McHugh
Bruce Cabot — John Litel
and a Cast of Thousands . . . !
ALL IN GORGEOUS TECHNICOLOR!
PLUS
CAPITOL WORLD NEWS EVENTS
POPEYE CARTOON—"DATE TO SKATE"
—TUESDAY— "Hotel Imperial" Ray Milland • Isa Miranda
—WEDNESDAY— "Lucky Night" Robert Taylor • Myrna Loy

STARTS TODAY
Only 5 Showings Today
12, 2:10, 4:30, 7:00, 9:20

• On Stage Tonight, 9:10 •
Muni-Davis Awards
Presented to Local Little Theater Best Actors of Past Season
—Also—
Latest News Events
—WEDNESDAY ONLY—
Lloyd Nolan—Janice Logan in
"Undercover Doctor"
—STARTS THURSDAY—
"Wuthering Heights"
MERLE OBERON—DAVID NIVEN
LAURENCE OLIVER
AIR-CONDITIONED
PARAMOUNT
25¢ til 6 P.M.—PHONE 1567

'Juarez' Opens 3-Day Engagement At Paramount Today

A thrilling world romance is relived by Ray Milland and Isa Miranda in "Hotel Imperial," Paramount's exciting story of the Russian-Austrian campaign of 1916, which plays Tuesday only at the Capitol theater. Milland plays a dashing young cavalry officer and Miranda a bewitching continental adventuress.

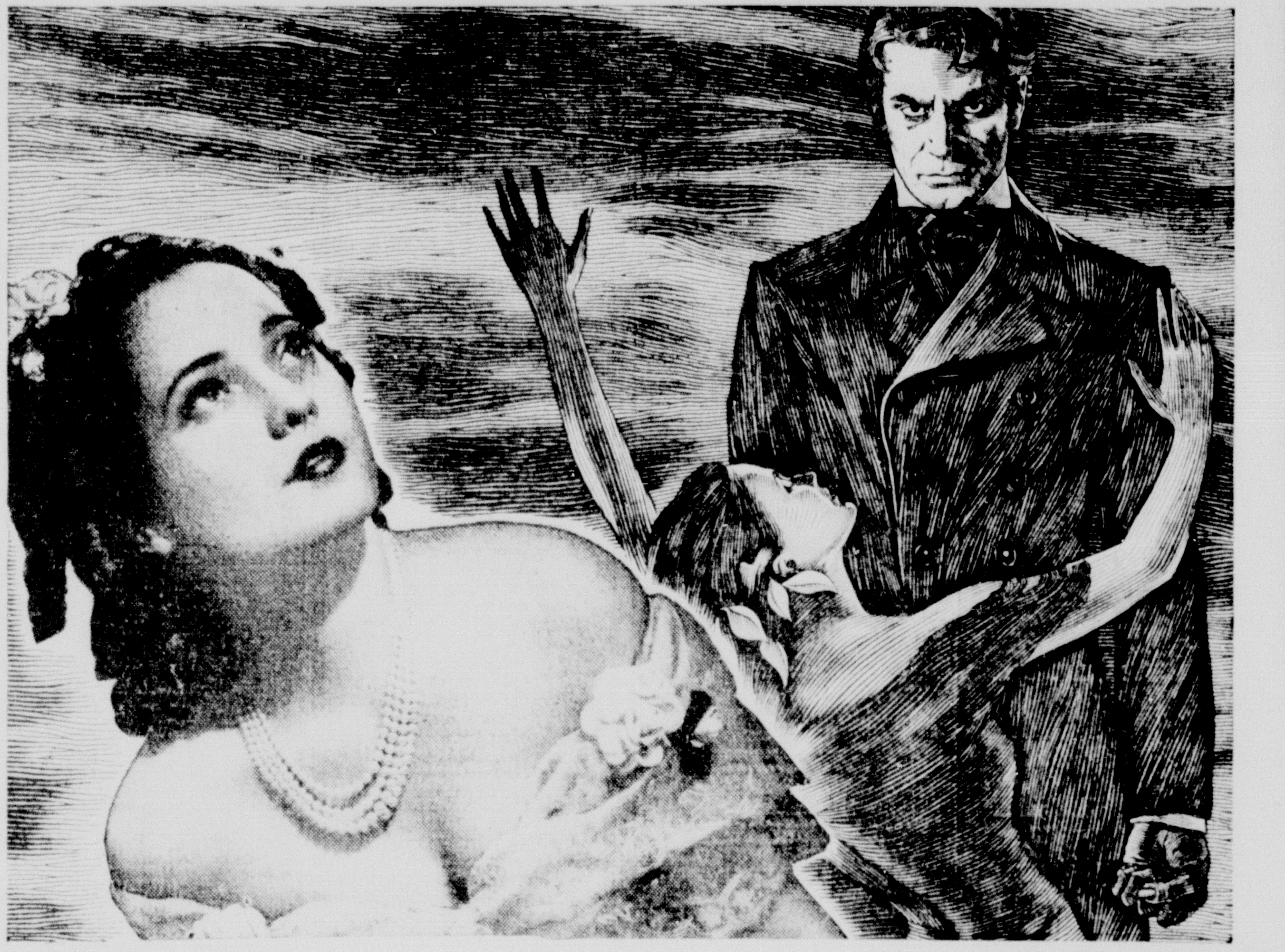

Emily Bronte's powerful novel of the desperate man who avenged a lost love brought to the screen by a picture that will be remembered 20 years from now, "Wuthering Heights," already hailed as a masterpiece, plays at the Paramount theater Thursday, Friday and Saturday co-starring Merle Oberon and Lawrence Olivier with David Niven.

Errol Flynn plays a made-to-order role as Wade Hatton, the two-fisted sheriff who cleans up the brawling community of "Dodge City," title of the technicolor epic playing today and Monday at the Capitol theater. Lovely Olivia de Havilland provides the feminine interest for Errol Flynn.

Muni, Davis Starred In Great Film

Spectacular Story Of Juarez And Maximilian Boasts Stellar Cast

PURSUANT with their course of presenting entertainment of the highest caliber, the Paramount theater will have as their feature attraction, starting today, Warner Bros. magnificent new historical drama, "Juarez," starring Paul Muni and Bette Davis, and a supporting cast which truly deserves the much-abused term "all-star."

After two months of careful planning and selection, another month during which some seventy camera tests were made, Director William Dieterle finally chose the forty-three players to support Paul Muni and Bette Davis.

That preliminary search for names and talent in itself was unusual. Ordinarily the casting office handles such details in work-a-day stride, seldom taking more than three or four days for the job. But neither Muni, nor Dieterle would have it that way. When planning a picture of such tremendous scope you must count on competent workmen.

It is for this reason that on the cast sheet for "Juarez" are listed such famous names as Brian Aherne, John Garfield, Claude Rains, Gale Sondergaard, Joseph Calleia, Donald Crisp, Gilbert Roland, Henry O'Neill, Louis Calhern, Montagu Love, and Vladimir Sokoloff heading a cast of 1,188 people.

Aherne, reversing matters with the star in that he wears a beard while Muni goes clean-shaven, portrays the ill-fated "golden prince," Maximilian von Habsburg, who wore the phantom crown of Mexico. Bette Davis is his empress, the lovely and fragile Carlota. Rains plays Napoleon III, his consort is Miss Sondergaard as the Empress Eugenie. Film-goers readily will recall their work together in "Anthony Adverse" and this is the first time they have been reunited since.

John Garfield, John Miljan and Gilbert Roland are included in the list. Miljan and Garfield as generals on Juarez's staff, one the shrewd Mariano Escobedo and Garfield as the fiery young Porfirio Diaz, in later years to become the president of his country. A Juarez-ian general also is Pedro de Cordoba as Riva Palacio and with him, on the staff, is Charles Middleton as Carbajal.

Donald Crisp, Louis Calhern, Irving Pichel and Monte Blue are other famous names in the cast. The veteran Montagu Love has an important supporting part, with other such roles going to Hugh Sothern, Harry Davenport, Alexander Leftwich, Gilbert Emory, Vladimir Sokoloff and Henry O'Neill.

The United States' share in the international trade in 1938, including all aircraft, parts, instruments, engines and parachutes, amounted to $68,200,000 or 45.6 per cent.

The scene above takes place in Paramount's gag-studded hit, "Man About Town," coming as the midnight show attraction Saturday at the Paramount theater. Jack Benny, as an American theatrical impresario, indulges in amorous nonsense with an English lady to try to win the heart of Miss Lamour. Edward Aronld, Binnie Barnes, Phil Harris, Betty Grable and "Rochester" complete the cast.

They lived the strangest story in all history! Together, they would have been unconquerable . . . he the savage, she the queen! But fate made them rivals . . . made their struggle the most magnificent drama the screen has ever captured! Paul Muni and Bette Davis, Warner Brothers' two magnificent academy award-winners, in "Juarez," plays today, Monday and Tuesday at the Paramount theater.

After breaking her engagement to one man for the fourth time, Myrna Loy finds solace and happiness with Robert Taylor above in a scene from "Lucky Night," in which the striking Loy-Taylor combination is seen on the screen for the first time. The new picture, a rollicking comedy of modern New York life, plays Tuesday only at the Capitol theater.

'Dodge City' Plays Today At Capitol

Errol Flynn, Olivia DeHaviland, Ann Sheridan In Film Hit

ERROL FLYNN comes to the screen of the Capitol theater today in a role that is, on the surface, altogether unlike any he has ever played before, for he is the straight-shooting hero of "Dodge City," a film about the period when the little Kansas town of that name was the roughest and wickedest community of the old west.

Produced by Warner Brothers in technicolor, "Dodge City" is a spirited and authentic re-creation of those hectic days in the 1870's when the coming of the railroad to the little town at the northern end of the famed Chisholm trail made it the leading cattle shipping center of that era.

And its authenticity is lessened no whit by the fact that the obviously British Errol Flynn is depicted as the trail boss who has driven a huge herd of Texas longhorns up the Chisholm trail and then, after his arrival in Dodge City, becomes the sheriff who cleans up the wild and wicked town. He is explained as an Irish soldier-of-fortune who had become a Texas cowboy after fighting for the south in the Civil war, and the history of the old west contains several notable examples of adventurous Britons who became men to be feared in that virile era.

The story, which is an original screen play by Robert Buckner, revolves about the war to the death between Flynn and the murderous gang of gunfighters who have been in control of the town until his arrival, and it is replete with hair-raising incidents.

Notable scenes in the picture include the stampede of a big herd of longhorns, a brawl involving more than a hundred men in the biggest saloon and gambling hall of Dodge City—which is easily the most spirited battle of the sort ever filmed—and a tense and suspenseful gun battle in a railway mail car which ends with Flynn and two companions being locked in the car as it is set in flames. How Flynn manages to get out of the flaming railway car, rescue his companions and then turn the tables on the outlaws is a climactic scene with a terrific impact of turbulent action.

In the brilliant cast which supports Flynn and Olivia de Havilland, Ann Sheridan, Bruce Cabot, Frank McHugh, Alan Hale, John Litel, Henry Travers, Henry O'Neill, Victor Jory, William Lundigan and Guinn "Big Boy" Williams. The production was directed by Michael Curtiz.

SARDIS HOME CLUB HAS PLANS FOR FALL FAIR

The Sardis Home Demonstration club met the past week in the home of Mrs. F. T. Dowdy, when plans for the placing of exhibits at the Ouachita Parish fair were discussed and Mrs. H. A. Elkinton was made chairman of the agricultural booth and Mrs. Sandel Berry, chairman of the home demonstration booth.

Plans for attending the farmers' short course were discussed. Those at the meeting were Mrs. C. W. Dowdy, Mrs. W. C. Donnell, Mrs. F. T. Dowdy, Mrs. H. A. Elkinton, Mrs. M. E. Futch, Mrs. D. L. Calhoun, Mrs. A. B. North, Mrs. Sandel Berry and Mrs. O. A. Russell.

Following the business session, a social hour was enjoyed. Refreshments were served.

Don Ameche, who plays the inventor of the telephone in Darryl F. Zanuck's production of "The Story of Alexander Graham Bell," playing Friday only at the Capitol theater. Henry Fonda is seen as Bell's assistant, Thomas A. Watson, while Loretta Young plays the woman who inspired the inventor in this cosmopolitan production for 20th Century-Fox.

Many European birds are to be found, not only throughout most of northern Asia, but in North America as well, owing to suitable living conditions in both hemispheres.

FREE DENTAL WORK AVAILABLE HERE

A traveling dental clinic of the Louisiana state hospital board, driven by Dr. R. J. Murphy, arrived in Monroe Friday for a two-week visit. The familiar blue and gold trailer is stationed at 300 block of St. John street, where it is attracting considerable attention.

L. G. Hughes, parish welfare director, has charge of certifying needy persons for dental treatment at the clinic. Mr. Hughes said that this was the tenth trip to this parish made by the clinic.

"The free dental program operated by the state hospital board, under the direction of Commissioner A. R. Johnson, has relieved suffering and brought better health to more than 2,000 needy people of Ouachita parish," Mr. Hughes said.

He asserted that many prominent citizens regarded the free dental service as among the most praiseworthy functions of the state government.

OPEN-FACED TEA TREATS

Minced open-faced sandwiches add sparkle to a tray of tea-time dainties. Spread buttered white bread with a generous layer of highly seasoned spiced meat. Cut out into fancy shapes. Cover lightly with waxed paper and a damp cloth and keep in a cold place until serving time.

With headlights properly focused, it is possible to see the driver of an oncoming automobile at a distance of 50 feet.

BAPTISTS RETURN FROM WORLD MEET

Rev. L. T. Hastings and Mrs. Hastings, their son, Rev. Brownlow Hastings; Mrs. W. H. Banister, Mr. and Mrs. E. H. Miller and Mr. and Mrs. D. C. Black, all from the First Baptist church of Monroe, returned Saturday from Atlanta, Ga., where they attended the sessions of the Baptist World alliance.

Rev. Hastings said Saturday that they had an enjoyable and inspirational series of meetings and that he will discuss some of the chief features at the morning service at his church today at 11 a. m. He anticipates that there will be a large attendance because of interest in the Baptist World alliance.

At the evening hour, 7:45 o'clock, the usual evangelistic services will be held with preaching by the pastor.

This Week's Movie Program

AT THE PARAMOUNT

TODAY, MONDAY AND TUESDAY—Paul Muni and Bette Davis in "Juarez," with Brian Aherne, Claude Rains, John Garfield, Donald Crisp, Joseph Calleia, Gale Sondergaard, Gilbert Roland and Henry O'Neill.

WEDNESDAY—"UNDERCOVER DOCTOR," with Lloyd Nolan, Janice Logan, J. Carrol Naish, Heather Angel, Broderick Crowford and Robert Wilcox.

THURSDAY, FRIDAY AND SATURDAY—"Wuthering Heights," with Merle Oberon, Laurence Olivier, David Niven, Flora Robson, Donald Crisp and Geraldine Fitzgerald.

MIDNIGHT SHOW SATURDAY—Jack Benny, Dorothy Lamour and Edward Arnold in "Man About Town," with Binnie Barnes, Phil Harris, Betty Grable, "Rochester," E. E. Clive and Matty Malneck and his orchestra.

AT THE CAPITOL

TODAY AND MONDAY—Errol Flynn in "Dodge City," with Olivia de Havilland, Ann Sheridan, Bruce Cabot, Frank McHugh, Alan Hale, John Litel, Henry Travers, Victor Jory and William Lundigan.

TUESDAY—Isa Miranda and Ray Milland in "Hotel Imperial," with Reginald Owen, Gene Lockhart, J. Carrol Naish and Henry Victor.

WEDNESDAY—Myrna Loy and Robert Taylor in "Lucky Night," with Joseph Allen, Henry O'Neill, Douglas Fowley, Bernard Nedell, Charles Land and Bernadene Hayes.

THURSDAY—"Boys' Reformatory," with Frankie Darrio, Ben Weldon and Grant Withers.

FRIDAY—Loretta Young and Don Ameche in "The Story of Alexander Graham Bell," with Henry Fonda, Charles Coburn, Gene Lockhart, Spring Byington, and Sally Blane.

SATURDAY—"Rough Riders Roundup," with Roy Rogers, Mary Hart and Raymond Hatton.

PHONE 9222 — WEST MONROE THEATERS — PHONE 9127

STRAND		RIALTO	
Today	Shirley Temple Richard Greene in "The Little Princess"	Today	Bobby Breen —in— "Fisherman's Wharf"
Tuesday	Robert Montgomery Rosalind Russell in "Fast and Loose"	Tuesday	Fay Wray Grant Withers in "Navy Secrets"
Wednesday and Thursday	Joan Crawford James Stewart in "The Ice Follies of 1939"	Wednesday	Reginald Owen, Terry Kilburn in Chas. Dickens' "Christmas Carol"
Friday	Sidney Toler Phyllis Brooks in "Charlie Chan in Honolulu"	Thursday and Friday	Jack Randell —in— "Mexicali Kid"
Saturday	Jack Randall —in— "Drifting Westward"	Saturday	Katharine Hepburn Joan Bennett in "Little Women"

The Air Conditioned
CAPITOL
Doors Open 11:45 A.M.—Phone 1764
Admission 10c-15c Till 6 P.M.

TODAY AND TOMORROW
The Screen's Most Dashing Hero . . . !
ERROL FLYNN
IN
'DODGE CITY'
WITH
Olivia deHavilland — Ann Sheridan
Alan Hale — Frank McHugh
Bruce Cabot — John Litel
and a Cast of Thousands . . . !
ALL IN GORGEOUS TECHNICOLOR!
PLUS
CAPITOL WORLD NEWS EVENTS
POPEYE CARTOON—"DATE TO SKATE"
—TUESDAY—
"Hotel Imperial"
Ray Milland • Isa Miranda
—WEDNESDAY—
"Lucky Night"
Robert Taylor • Myrna Loy

STARTS TODAY
Only 5 Showings Today
12, 2:10, 4:30, 7:00, 9:20
No one will be seated during the last 15 minutes of the picture, so that the audience's enjoyment of the compelling climax will not be interrupted.

• On Stage Tonight, 9:10 •
Muni-Davis Awards
Presented to Local Little Theater Best Actors of Past Season
—Also—
Latest News Events
—WEDNESDAY ONLY—
Lloyd Nolan—Janice Logan in
"Undercover Doctor"
—STARTS THURSDAY—
"Wuthering Heights"
MERLE OBERON—DAVID NIVEN
LAURENCE OLIVER
AIR-CONDITIONED
PARAMOUNT
25c Til 6 P.M.—PHONE 1567

RADIO PROGRAM

STATIONS THAT MAKE UP THE NETWORKS

(Note: Refer to this box for stations of networks indicated after each program item. All programs are carried by key stations and basic chains or groups thereof unless specified.)

NBC-WEAF (RED): BASIC—East: weaf chm kyw when wcae wcsh wdel weeu wfbr wgy wjar wnac wrc wraw wtag wtam wtic wwj. Midwest: ksd kstp wdaf who wire wky wmaq wow wtmj. South: kprc kths kark kvoo wbap wfaa wbrc wjdx wmbg wmc woai wsb wsmb. Mountain: kdyl koa.

NBC-WJZ (BLUE): BASIC—East: wjz cfcf kdka wabv wbal wbz-wbza wean wehr wfil wham whk wicc wjtn wleu wmal wmff wnbc wspd wsyr wxyz. Midwest: kma kso kwk whom well wenr wfdf wibm wjim wls wmt woan wren wtcn. South: kgko kxyz waga wdsu wjbo wmps wtld wsgn. Mountain: klo kuta kvod.

NBC OPTIONAL STATIONS (operate interchangeably RED or BLUE chains) East: cbf cbl cmx wbre wcol wfea wgal wkbo wibz wlw work wrdo wsal wear. Midwest: kans kelo kfam kfyr kgbx koam krgv kroc kvam keos wbow wcfl wcky wdav wehe wghf wgl wiba wood; South: kfdm kgmc kris ktsm wapo wala wa[illegible] wcsc wfbc wfla wiod w[illegible] wjax w[illegible]k wptf wrol wsm wsoo w[illegible] Mountain: kgaf kghl kgir kidn kob kpfa keel ktar ktfi k[illegible]

CBS-WABC BASIC — East: wabc woko wcao wee[illegible] wgr wkbw wkrc wgar wdrc w[illegible] wjas wpro wfbl wjsv. Midwest: w[illegible] kmbc kfhm [illegible] OTHER STATIONS [illegible]

[illegible]

MBS-WOR-WGN BASIC [illegible]

SUNDAY [illegible] 10

Eastern Standard. Subtract One Hour for CST. 2 hrs for MST.

(Day. Light. One Hour Later)

[illegible]

9:30—Cheer[illegible]

9:45—Armchair Adventure—cbs-wabc

10:00—News Broadcast—nbc-weaf wjz

Edwin C. Hill Repeat—[illegible]

Dancing Music Orchestra—cbs-wabc

Old Fashioned Re[illegible]—midwest

10:05—Dancing (2 hrs.)—nbc-wjz weaf

10:15—Irene Rich [illegible]—west

Dance Music Or[illegible]—New England

10:30—Aldrich in repeat—nbc-red west

Dance Orchestras to 12—cbs-wabc

11:00—Dance Music until 1—nbc-wor

12:00—Dancing Hour—cbs-chain west

GUARDSMEN TO RETURN TODAY

Local Members Will Return From Camp Over Morning Train

The annual encampment of the Louisiana national guard is at an end for the summer of 1939 and members from Monroe will return today from Camp Beauregard.

Members of the Service company of the 156th infantry, commanded by Captain George W. Trousdale, Company G rifle unit, commanded by Captain Louis F. Rolleigh, and the medical detachment, commanded by Dr. C. Prentice Gray, are returning over the Missouri Pacific today, their train being due here at 6 a.m.

The camp training comprised detraining and making camp, musketry, scouting and patroling, combat principals, interior guard duty, practice march, security on the march, and at the halt, governor's day parade, rifle range, firing for record, field exercises with all the elements of battle by the use of blank ammunition.

Some excellent records are said to have been established by the local men and they will return well pleased with the results obtained, it is said.

THINGS WORTH KNOWING!

Facundus Makes Old Furniture Look Like New

Don't trade in your substantial old furniture on new furniture. Don't sell it and buy new furniture. Let Facundus Furniture works, Grammont and Seventh streets, modernize and recondition it. When that establishment gets through with its work, your furniture will look better than when it was brand new.

Facundus Furniture works brings out the hidden beauty in old woods. Its craftsmen know how to get beneath old varnishes and bring out the splendor of the natural woods. And they know how to finish those woods so that they will add distinction and taste to the interior scheme of decoration in your home.

If you have an antique piece of furniture that is too large for your modern home, Facundus Furniture works can cut it down to suitable proportions. Moreover, it can complete antique sets with reproductions.

Facundus Furniture works engages in every form of furniture restoration. It repairs furniture. It refinishes furniture. It reupholsters furniture. Everything is done by hand, thus assuring exactitude of the highest degree.

You are sure to be pleased if you have your furniture repaired, reupholstered or refinished by Facundus Furniture works. Its proprietors are satisfied only with the highest degree of perfection in their work and that of their associated craftsmen.

Estimates on jobs are cheerfully furnished by Facundus Furniture works. Just call telephone number 124 and a representative will come to your home to discuss the work [illegible].

BUNN HANDLES STRAUBE PIANOS

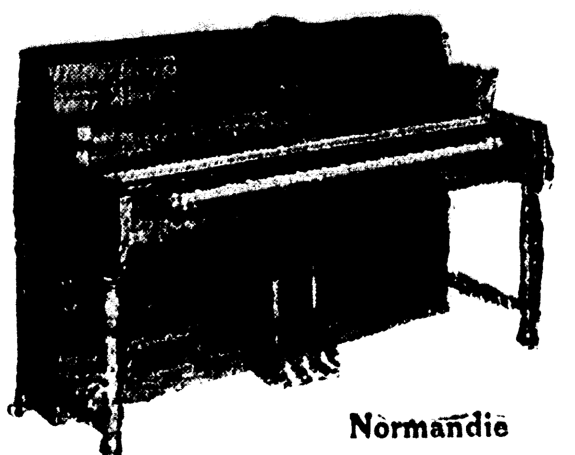

Normandie

T. O. Bunn Music company, 415 DeSiard street, is exclusive dealer in this territory for the famous line of Straube pianos. Modern in design and superbly accurate, Straube pianos are priced within the reach of all who really appreciate fine music. A product of precision craftsmanship, they possess tone that cannot be surpassed.

The superiority of Straube pianos has resulted from years of research by the Straube organization. The name Straube has been associated with the building of the world's finest pianos for more than 60 years and the organization has been acclaimed the world over as a leader in its field.

The Straube is a universal piano. It is owned and praised by some of the world's most famous musicians, by music teachers, by business men and women, by housewives, by children. Only the best materials and craftsmanship go into the making of Straube pianos. Everything must measure up to the highest standard of quality.

Straube pianos may be found the world over, even in tropical countries like Panama, India and Africa, where climatic conditions are such that only superb instruments like Straube pianos can give so many years of satisfactory service.

You are assured of the best when you buy a Straube piano. Each carries a 30-year guarantee.

In addition to Straube pianos, T. O. Bunn Music company handles the famous line of Buescher band instruments; General Electric radios, both in electric and farm sets, and used pianos that can be bought for only a fraction of their real value.

Convenient terms can be arranged on any instrument purchased at T. O. Bunn Music company.

Purity Maid Fine Summer Dessert

One of the best summer desserts you can possibly serve is Purity Maid ice cream, manufactured, distributed and sold by Purity Ice Cream company, 606 South Grand street.

Purity Maid ice cream is made with pure fresh cream and the best fruits and flavors obtainable. It is delicious as well as wholesome and nutritious.

The Purity Ice Cream company makes all popular flavors of ice cream, including these particular summer [flavors]: fresh peach, fresh strawberry, orange-pineapple, cocoanut, [to]asted almond and French [vanilla].

Moreover, orange, pineapple and lime sherbet are always obtainable at Purity Ice Cream company, as are Popsicles, Cake[s], [Pi]es, sherbet cups, ice cream bars and other novelties.

A trial will convince you that Purity Maid ice cream is the best. Curb service is provided at the plant. For delivery at your home, call telephone number 1005.

Archery And Dart Sets Displayed By Miller-Guerriero

Don't delay any longer. Now is the time to get out in the open and enjoy the fresh air and sunshine, to build up your health for the winter.

Miller-Guerriero Hardware company, Inc., 337 DeSiard street, has just added archery and dart sets to its large stock of sports equipment, ideal games for these the hottest days of summer. They enable you to get outdoors and play without running the risk of over-exertion.

These sets range in price from $1.79 to $1.29. The archery sets for adults are priced at $1.79. Those for youngsters range downward from $2.69 to $1.29. The dart sets are priced at $1.69 and $1.49.

The adult archery set consists of a hand-made, highly-polished lemonwood bow having a rawhide thong, six arrows, a forearm guard, a target and a handbook on archery.

The archery and dart sets are now on display in one of the show windows of Miller-Guerriero Hardware company. And along with them are displayed equipment for other outdoor games—croquet sets, badminton sets and everything required in baseball, softball and tennis. Table tennis, or ping-pong sets are also shown.

Phone Lanham If It's Electrical

When in need of an electrician, either for major or minor trouble with your electric system or your electric appliances, call 3488. That's the telephone number of Lanham Electric company, 110 Jackson street.

Prompt attention is given all calls by the establishment, which engages in electric wiring and electrical installations; which deals in electric appliances, fixtures and supplies; and which operates an electric repair department.

You are sure to be pleased with the services of Lanham Electric company and with the merchandise it supplies. Hundreds of others have been

PRIVATE EMPLOYMENT UP

SACRAMENTO, Calif.—(P)—Private industry in California reemployed 21,636 persons in June, the best record in five years, the state employment service reports.

Lumber For Every Need Is Made By Calhoun Concern

Lumber for every construction purpose is manufactured and sold by J. B. Brown Lumber company, located on U. S. highway 80 (Monroe-Shreveport road) in Calhoun. Rough and dressed lumber for every building requirement is made and kept in stock on the yards and in the sheds of the firm.

J. B. Brown Lumber company prides itself on the quality of lumber it manufactures and sells. Production is under the direct supervision of J. B. Brown, who has been in the sawmill and lumber business all his life.

You are assured of getting the grade of lumber you specify when you buy from J. B. Brown Lumber company. The firm, according to the management, has never knowingly sold a faulty piece of lumber.

Both large and small orders for lumber are solicited by J. B. Brown Lumber company, which maintains a prompt delivery service by truck within a radius of 200 miles of Calhoun. Let the firm figure your next lumber order. Its long distance telephone number is 1411.

Prospective home builders or persons contemplating modernizing their residences are invited to visit the J. B. Brown Lumber company plant and see the superior type of lumber the concern makes.

We-Too Adds Cured Ham To Barbecue List

We-Too Sandwich shop, 1602 DeSiard street, is now barbecuing cured hams. And if you haven't tried that particular variety of barbecued meat, you are in for a distinct treat.

The pound price of this ham is 65 cents, the same as that of fresh ham. Other pound prices of We-Too barbecue are: beef and veal, 60 cents; pork ribs, 39 cents. Its barbecued beans are 30 cents a pound, its potato salad, 25 cents a pound.

Prices lower than those quoted above are made on quantity orders for any of the items. And for persons who prefer to supply their own meats, We-Too Sandwich shop will do the barbecuing at an extremely reasonable rate providing everything required in the process.

We-Too serves its famous barbecue in sandwich at 15 cents each. And a portion of potato salad goes with each. Plate orders, with pickles, potato salad and sliced tomatoes, are 25 cents each, with the exception of fresh and cured ham, which is 35 cents.

To go with the barbecue, We-Too sandwich shop has the coldest beer and soft drinks in town. The beer, with the exception of a couple of brands, is 10 cents a bottle. Coffee, too, can be had at the establishment.

In addition to barbecue, We-Too serves short orders and sandwiches of all kinds. It operates a lunch counter, a dining room with both tables and booths and provides prompt curb service. There is plenty of parking space around the establishment for motorists who wish to eat in their cars.

Tire Exchange Trade-Ins Best

Because it is engaged in the used tire business and has to maintain a large stock of used but still useful tires and tubes, Monroe Tire Exchange, 2008 DeSiard street, offers the best trade-ins on the purchase of new tires.

Whether you are buying either new tires or used tires, you'll profit by trading at Monroe Tire exchange. Let the firm outfit you with new tires and tubes before you start on that vacation trip. It'll save you a lot of grief in blowouts and punctures.

For persons with limited budgets, who can neither afford a vacation trip nor new tires and tubes, Monroe Tire exchange has tires and tubes with many miles still left in them. It has used tires priced as low as $1 each and used tubes for as little as 50 cents each.

Moreover, Monroe Tire exchange, the telephone number of which is 2767, engages in tire and tube repairing. It repairs tires by the vulcanizing method. It also handles used automobile wheels and sells gasoline and oils.

See Monroe Tire exchange about your tire requirements before you buy elsewhere.

The pupil of the eye is so-called from the Latin word pupilla, meaning little doll, because you can see a small miniature of yourself when you look in another's eyes.

GO FISHING, NOT ROWING

No up-to-date sportsman's equipment is complete without a Johnson outboard motor. Low down payments and small monthly installments simplify the purchase of Johnson Sea-Horses at Howard Griffin, 712 South Grand street. Protect your investment by purchasing your outboard motor from the only store in northeast Louisiana that is equipped and able to service, as well as guarantee, it. The establishment also handles the famous Penn Yan and Century boats.

Office Equipment Should Be Given Overhauling Now

Now is the ideal time to have your office machines reconditioned for the busy fall, winter and spring months, according to Monroe Office Equipment company, 510 Walnut street.

Its service department staff suggests that, as a stenographer or bookkeeper leaves on her or his vacation, her or his typewriter, adding machine, calculator or accounting machine be reconditioned, thoroughly overhauled. Greater office efficiency will thus be achieved.

Monroe Office Equipment company operates a service department that is unequalled in northeast Louisiana. It is served by factory-trained men who are familiar with all makes and models of office machines. They turn out work that is not only guaranteed, but is certain to win the approval of the users of the machines they service.

Where needed, replacement machines are provided free of charge while those used in an office are being serviced. In this manner, disruption of office routine is avoided.

Everything required in an office is supplied by Monroe Office Equipment company. Prompt attention is given all orders and service of the highest class is given by the firm.

Long Wear And Safety Assured By Lasco Lining

If you are interested in a heat-resisting, wear defying brake lining, a brake lining that gives superior consistent performance under all conditions, specify Lasco brake lining, distributed in this area by Hearn Piston Ring sales, 506 North Second street.

Lasco brake lining meets the challenge of modern highway hazards. A more dependable lining, it makes motoring safer. Built to take punishment, Lasco brake lining gives silent, sustained performance at all times. There is no fading in an emergency when your brakes are lined with Lasco.

When your favorite mechanic suggests that your brakes need relining, tell him to use Lasco.

In addition to Lasco brake lining, Hearn Piston Ring sales distributes Steel-Flex piston rings and Arrow Head pistons and pins. Moreover, it rebores cylinders and fits pins and services brake and piston ring installations for Monroe garages.

Personal Effects Floater Coverage Explained By Firm

Many people are not aware of the protection afforded by a personal effects floater policy.

Such a policy covers wearing apparel, toilet articles, books, portable typewriters, cameras, sporting equipment, watches, jewelry, trunks and suitcases.

It covers all risks of loss or damage excepting deterioration; damage by moths or other insects; damage sustained in any process, such as cleaning and dyeing; breakage of articles of a brittle nature; and damage or loss due to war.

It covers the articles enumerated against the risks mentioned in all places excepting within the permanent residence of the assured.

The personal effects floater policy can be written on an annual basis, with premium of $25, or for a short term, while the assured is attending one of the two world's fairs now in progress or is on a vacation trip, for instance, at a smaller premium.

This type of policy, as well as every other form of insurance except life insurance, is written by Gregg and McKenzie, 313 Harrison street. You are assured of the fullest protection when you submit your insurance problems to Gregg and McKenzie. The firm is in a position to give you the most for your money with streamlined, modern coverages.

Commercial Can Aid You To Pay Off Your Bills

Don't allow yourself to be harassed by a flock of small bills. By means of a low cost loan from Commercial Securities company, located on the ground floor of the Bernhardt building, you can consolidate your obligations and liquidate them conveniently with small monthly payments.

Commercial Securities company, of which T. H. Wood is the local manager, makes both automobile and personal loans and it maintans the strictest of confidence in all its dealings with the public. You'll encounter no red tape at Commercial Securities company. It puts through loans promptly.

You can either borrow on your car or have it refinanced to reduce the payments at Commercial Securities company. The concern makes personal loans up to $300 on two responsible endorsements and gives the borrower 10 months to repay the amount he obtains.

Commercial Securities company, the home office of which is located in Baton Rouge, has been operating in Louisiana for 20 years; and during those two decades, it has been of invaluable assistance to persons momentarily pressed for cash. The Monroe office was established eight years ago and it has been operating in its present location for the past three and a half years.

Swayze's Milk Is Splendid Beverage

There is no more nutritious summer beverage than Swayze's high grade buttermilk.

Swayze's dairy, located on Milhaven road, produces, not only sweet milk and buttermilk, but cream and butter, as well. And all measure up to the very highest standards of quality.

Swayze's high grade dairy products are available at your favorite food store. However, if you prefer doorstep delivery, just call telephone number 2948 and one of the dairy's routemen will stop at your home to serve you.

Swayze's dairy is open to public inspection at all times. It fulfills every sanitary requirement and is subject to constant supervision by health authorities.

UNITED Electric Service, Inc. Complete Specialized Automotive Service. 308 North Third St. Phone 365

The Winner with the public! BLUE RIBBON ICE CREAM. You know it's the best! [illegible] Catalpa Street. Phone 6[illegible]

CASH In a Hurry on Your Car. DRIVE TO 510 WALNUT STREET. Motors Securities Co.

707 TIRE SERVICE, INC. U. S. Tires—Pan Am Products. Expert Lubrication. 301 Harrison St. Phone 707

TYNER-PETRUS CO. SEED—FEED—FERTILIZER. FARM SUPPLIES. [illegible] Trenton St. West Monroe. Phone 200

BERNELLE'S Open All Night. Complete Auto Repairs. 24-Hour Wrecker Service. 511 Ouachita Ave. Phone 2944

LANE WILSON SEED COMPANY. Feed, Garden and Flower Seeds. Poultry & Supplies. 113-115 N. Grand St. Phone 387

Milner-Fuller, Inc. Ford. Monroe, La.

Pasteurized MILK. Its Laboratory Tested. Cooperative Dairies. 2407 South Grand St. 2600—PHONE—2601

W. J. RILEY PLUMBING & HEATING COMPANY. INCORPORATED. PLUMBING FIXTURES. HEATING MATERIALS. PIPE, VALVES AND FITTINGS. AIR CONDITIONING. STEAM, HOT WATER AND VACUUM HEATING SYSTEMS. COUNTRY WATER SYSTEMS. Plumbing and Heating Contractors. 805 South Grand Street. P. O. Box 1772. Phone 2889. Monroe, Louisiana

"SINCE 1892" GREGG & McKENZIE INSURANCE. 313 Harrison Street. MONROE, LOUISIANA. Phone 473

PIPE---PIPE---PIPE. For Oil and Gas Field Purposes. Reconditioned . . . Big Savings. We Invite Your Inquiries. M. KAPLAN & SON. Pipe, Machinery and Supply Dealers. Works and Office—Ninth and Adams St., Monroe, La.

OWN YOUR HOME. We've one to fit your budget. 10% down, balance on easy terms at 5½% interest. Jonas Selig, Bus. Ph. 4[illegible], Res. Ph. 978. Morton Myatt, Bus. Ph. 4930, Res. Ph. 3282

BUY with EASE AT Firestone AUTO SUPPLY AND SERVICE STORES. Corner Washington and Third Sts. Telephone 505

BRUNO'S Electric SHOE SHOP

FURNITURE MADE — REFINISHED — REPAIRED — UPHOLSTERED. ANTIQUES A SPECIALTY. Phone 124. FACUNDUS FURNITURE WORKS. Grammont and Seventh Sts.

Pontiac. America's Finest Low-Priced Car. West Pontiac Company. 312 Walnut Street. Phone 718. Complete Automotive Service. GOOD USED CARS

VENT-A-LITE VENETIAN BLINDS. Custom Made In Monroe. Cheaper But Superior. MONROE WOODWORKING COMPANY. 116 Hall St. Phone 2731

LUMBER Rough and Dressed. STEAM KILN DRIED. J. B. BROWN LUMBER COMPANY. U. S. Highway 80, Calhoun, La. Long Distance Phone 1411

SAWMILL and FARM MACHINERY. SALES AND SERVICE. PARTS. FRICK CO. INCORPORATED. 133 North Grand St., Phone 4058

COMPLETE AUTOMOBILE SERVICE. LEE-ROGERS CHEVROLET CO. INCORPORATED. 221-223 Walnut St.

T. O. BUNN MUSIC CO. 415 DeSiard St. Phone 1625. Exclusive Dealer. Buescher Band Instruments. Straube Pianos. Terms to Suit Your Purse

CONN BAND INSTRUMENTS. F. G. Butcher Music Co. 108 Catalpa St. Phone 3702

SPATAFORA'S THE FRIENDLY PHARMACY. Prescriptions Carefully Compounded. DRUGS • LIQUORS • BAR. Prompt Service — Free Delivery. 801 DeSiard St. Phone 2333

MOVED TO 114 DESIARD FROM 119 DESIARD. Free Delivery. JOE'S ELECTRIC SHOE SHOP. 114 DeSiard. Phone 705

Millsaps Furniture Co. New and Used Furniture. Westinghouse Refrigerators and Washing Machines. RCA Victor Radios. Phone 4546. 303 Trenton St. West Monroe

DEAFNESS Is Bad Business. Alertness and Vocal Poise are Essential. Acousticon Institute. 231 Ricou Brewster Bldg. Shreveport, La.

LUTHER & REED GARAGE. 236 So. GRAND ST. TEL 4000. AT CENTRAL SERVICE #2 ON JEFFERSON bet. 2nd & 3rd Sts. TEL 4737

LOANS AUTOMOBILE PERSONAL. Cars Refinanced. Phone 920. COMMERCIAL SECURITIES CO. Ground Floor, Bernhardt Bldg.

SWAYZE'S DAIRY. High Grade Milk. Phone 2948. Milhaven Road

Monroe Office Equipment Company. 510 Walnut. Phone 567

LADART'S THE PLACE FOR ITALIAN FOOD. LADART'S SPAGHETTI GARDEN. 815 Park Ave. Phone 3533

Baby Chicks. ROYAL. Custom Hatching. FEED AND SEED STORE. 812 DeSiard. Phone 1068

INTERNATIONAL MOTOR TRUCKS. 720 DeSiard St. Phone 228

THE Little CLUB. THE PLACE TO GO FOR A BIG TIME! 2600 DeSiard Street. PHONE 9143

TIRES AND TUBES PERMANENTLY REPAIRED. TIRES RECAPPED. Flats Fixed. O. K. Used Tires. RUBBER WELDER. 2404 DeSiard St. Phone 9233

TELL THE WORLD WITH A NEON SIGN. NEON SIGN MFG. CO. Louisville Ave., Between 7th and 8th. Phone 3510. ELECTRICAL CONTRACTING. Electric Appliances and Supplies. Electric Repairs. Air Conditioning . . . Attic Ventilating

BARBECUE ALL KINDS. PORK RIBS, lb. 39c. WE-TOO SANDWICH SHOP. Bigger and Better Sandwiches. 1602 DeSiard St.

YOU PHONE US WE WIRE YOU. Lanham Electric Co. 110 Jackson St. Phone 3488. Electrical Contracting . . . Electric Appliances, Fixtures and Supplies . . . Electric Signs Installed

MILLER-GUERRIERO Hardware Company, Inc. Dealers in Hardware, Tools, Cutlery, Sporting Goods, Fishing Tackle. 337 DeSiard St. Phone 151

OUR AUTO BODY [illegible] SHORTY'S [illegible]

COOL OFF WITH PURITY MAID ICE CREAM. Popsicles — Ice Cream Novelties. Call 1005 for Retail Delivery. Curb Service at Purity Ice Cream Co. 606 South Grand. Phone 1005

HEARN PISTON RING SALES DISTRIBUTOR. Elastic "STEEL FLEX" Piston Rings—Lasco Brake Lining. Arrow Head Pistons and Pins. Cylinders Rebored — Pins Fitted. 506 North Second St. Phone 414

COMPLETE AUTO REPAIRS. Boyce-Kendall, Inc. 200 Hall St. Phone 247

FROST TRAILER & SUPPLY CO. Makers of Frost Trailers. Trailer Equipment Dealers. Distributors of Midland Power Brakes. Repairs All Makes of Trailers. 1214 Cypress St. Phone 4326. West Monroe

FREE INSPECTION for Termites. 5-Year Guaranty. Licensed by and Bonded with State of Louisiana. TERMINIX. Licensee of E. L. Bruce Co. 321 Bernhardt Bldg.—Phone 1341—Monroe. INSURED TERMITE INSPECTION

RADIO PROGRAM

STATIONS THAT MAKE UP THE NETWORKS

(Note: Refer to this box for stations of networks indicated after each program item. All programs are carried by key stations and basic chains or groups thereof unless specified.)

NBC-WEAF (RED): BASIC—East: weaf cbm kyw wben wcae wcsh wdel weeu wfbr wgy wjar wnac wrc wraw wtag wtam wtic wwj; Midwest: ksd kstp wdaf who wire wky wmaq wow wtmj; South: kprc ktbs kark kvoo wbap wfaa wbrc wjdx wmbg wmc woai wsb wsmb; Mountain: kdyl koa.

NBC-WJZ (BLUE): BASIC—East: wjz cfcf kdka waby wbal wbz-wbza wean webr wfil wham whk wicc wjtn wleu wmal wmff wnbc wspd wsyr wxyz; Midwest: kma kso kwk wbcm well wenr wfdf wibm wjim wls wmt wowo wren wtcn; South: kgko kxyz waga wdsu wjbo wmps wrtd wsgn; Mountain: klo kuta kvod

NBC OPTIONAL STATIONS (operate interchangeably RED or BLUE chains) East: cbf cbl cmx wbre wcol wfea wgal wkbo wibz wlw work wrdo wsal wsan; Midwest: kans kelo kfam kfyr kgbx koam krgv kroc kysm ksoo wbow wcfl wcky wday webc wgbf wgl wiba wood; South: kfdm kgmc kris ktsm wapo wala wave wcoa wcsc wfbc wfla wiod wis wjax wlak wptf wrol wsm wsoo wsun wtar; Mountain: kgaf kghl kgir kido kob kpfa ksei ktar ktfi kvoa.

CBS-WABC: BASIC — East: wabc woko wcao weei wgr wkbw wkrc wgar wdrc wcau wjas wpro wfbl wjsv; Midwest: wbbm krnt kfbm kmbc kfab whas kmox. OTHER STATIONS: East: wadc wpg wabi wnbf wbns whio wjr wesg whp ckac wgan whec wgbi wmas wnbx cfrb wibx wbry worc wkbn; Midwest: woc wkbh wdal weoa wtaq wind wmfg wkbh kglo wisn wcco koil wmbd kscj wsbt wibw whlb kfh wnax; South: walm wwnc wgst wrdw wapi wchs wbt wdod wrbl krld wdnc wmmm wbig ktrh wmbr wnox kira wmaz wrec wcoc wqam wsfa wlac wwl koma wdbo wpar wrva wdbj ktsa wtoc kwkh wdae ktul kjno wwva wsjs; Mountain: kggm kvor klz kfbb kgvo koy koh ksl ktuc.

MBS-WOR-WGN—BASIC: wor wgn cklw whk-wcle waby wfil wbal wol wrva wcae wlw wsal wsm whkc wbax; New England: wicc wtht watr wspr wfea waab winh wlbz wnlc wrdo wlih wean wsar wnbh whai wcou wbrk; Midwest: wbbf kwk kso wmt koil kfor wdgy whb kggf; South: ktok kada kcrc kome kbix kgff ktat kfjz krbc kgnc know kric kbst kris kand wrr kluf kxyr krfo kfyo kplt kgkl kabc krrv ktem kcmc kgbk waco krgv; Mountain: kfel kfka (Note: Some MBS stations also on other chains.)

SUNDAY, JULY 30

Eastern Standard—Subtract One Hr. for CST, 2 Hrs. for MT—P. M.
(Daylight Time One Hour Later)
(Changes in programs as listed due to last-minute network corrections)

12:00—Music for Moderns — nbc-weaf
Waterloo Junction, Drama—nbc-wjz
Church of the Air Sermon—cbs-wabc
Don Arres & Concert Orc.—mbs-wor
12:30—Sunday Symphonette—nbc-weaf
The Continental Varieties—nbc-wjz
Walberg Brown Strings — cbs-wabc
Mario de Stefano, Harpist—mbs-wor
12:45—Orange Blossom Quar.—mbs-wor
1:00—Aunt Fanny's Dinner—nbc-weaf
National H. S. Orchestra — nbc-wjz
Democracy in Action—cbs-wabc-net.
Chicago Concert Orches.—mbs-wgn
1:30—Chicago Round Table—nbc-weaf
To Be Announced (30 m.)—nbc-wjz
Going South, Song Prog.—cbs-wabc
Dancing Music Orchestra—mbs-wor
1:45—Alice Blue at Piano—mbs-wgn
2:00—Chautauqua Symp. — nbc-weaf
The Melodies for Milady—nbc-wjz
Howard Barlow Concert — cbs-wabc
Sunday Afternoon Variety—mbs-wgn
2:15—Bookman's Notebook — nbc-wjz
2:30—Al Roth Presents — nbc-wjz
Dance Music Orchestra — mbs-chain
3:00—Rangers in Serenade—nbc-weaf
National Vespers by Radio—nbc-wjz
Music for Fun Questions—cbs-wabc
Spanish Music Program—mbs-chain
3:30—The World Is Yours—nbc-weaf
Tapestry Musicale, Orch. — nbc-wjz
St. Louis Blues Orches.—cbs-wabc
Haven of Rest Hymnal—mbs-chain
4:00—Hollywood Fun Hall—nbc-weaf
Comment from Baukhage — nbc-wjz
Comment on World Today—cbs-wabc
"Nobody's Children" Prog.—mbs-ch.
4:15—Dance Music Orches.—nbc-wjz
4:30—Paul Wing's Spelling—nbc-weaf
World's Fair Choral Prog.—cbs-wabc
Dancing Music Orchestra—mbs-wor
4:45—Ray Perkins & Piano—nbc-wjz
5:00—The Catholic Service—nbc-weaf
The Grenadier Guards Band—nbc-wjz
"Gay Nineties" Variety — cbs-wabc
WLW Summertime Con.—mbs-chain
5:30—Radio's Grouch Club—nbc-weaf
Dancing Music Orchestra — nbc-wjz
The Hollywood Gateway—cbs-wabc
Dancing Music Orchestra—mbs-wor
6:00—The Aldrich Family — nbc-weaf
Popular Classics Concert — nbc-wjz
Alibi Club, quiz program—cbs-wabc
CBC Singers from Canada—mbs-wor
6:30—Band Wagon Orches.—nbc-weaf
The Radio Guild's Drama—nbc-wjz
Musical Playhouse — cbs-wabc-basic
Potpourri of Weekend—cbs-midwest
Dancing Music Orchestra—mbs-wgn
6:45—Stan Lomax on Sports—mbs-wor
7:00—Charlie McCarthy Hr.—nbc-weaf
Summer Symphony Orches.—nbc-wjz
Ellery Queen Adventures—cbs-wabc
"Melody Design" Concert—mbs-wor
7:30—Goldman Band Con. — mbs-wor
8:00—The Merry Go Round—nbc-weaf
The Hollywood Playhouse—nbc-wjz
The Summer Music Hour—cbs-wabc
Old-Fashioned Revival — mbs-chain
8:30—Album Familiar Mus.—nbc-weaf
Edwin C. Hill's Comment—nbc-wjz
8:45—Irene Rich and Drama—nbc-wjz
9:00—National Symph. Or.—nbc-weaf
Dancing Music Orchestra — nbc-wjz
Let's Go to World's Fair—cbs-wabc
Good Will Hour via Radio—mbs-wor
9:30—Cheerio's Cheer Prog.—nbc-wjz
Kaltenborn and Comment—wabc-cbs
The Four Eton Boys—cbs-midwest
9:45—Armchair Adventure—cbs-wabc
10:00—News Broadcast—nbc-weaf-wjz
Edwin C. Hill Repeat—nbc-blue-west
Dancing Music Orchestra—cbs-wabc
Old Fashioned Revival—mbs-midwest
10:05—Dancing (2 hrs.)—nbc-wjz-weaf
10:15—Irene Rich rpt. — nbc-blue-west
Dance Music Or.—wor-New England
10:30—Aldrich in repeat—nbc-red-west
Dance Orchestras to 12 — cbs-wabc
11:00—Dance Music until 1—mbs-wor
12:00—Dancing Hour — cbs-chain-west

GUARDSMEN TO RETURN TODAY

Local Members Will Return From Camp Over Morning Train

The annual encampment of the Louisiana national guard is at an end for the summer of 1939 and members from Monroe will return today from Camp Beauregard.

Members of the Service company of the 156th infantry, commanded by Captain George W. Trousdale; Company G rifle unit, commanded by Captain Louis F. Rolleigh, and the medical detachment, commanded by Dr. C. Prentice Gray, are returning over the Missouri Pacific today, their train being due here at 6 a.m.

The camp training comprised detraining and making camp, musketry, scouting and patroling, combat principals, interior guard duty, practice march, security on the march, and at the halt, governor's day parade, rifle range, firing for record, field exercises with all the elements of battle by the use of blank ammunition.

Some excellent records are said to have been established by the local men and they will return well pleased with the results obtained, it is said.

THINGS WORTH KNOWING!

Facundus Makes Old Furniture Look Like New

Don't trade in your substantial old furniture on new furniture. Don't sell it and buy new furniture. Let Facundus Furniture works, Grammont and Seventh streets, modernize and recondition it. When that establishment gets through with its work, your furniture will look better than when it was brand new.

Facundus Furniture works brings out the hidden beauty in old woods. Its craftsmen know how to get beneath old varnishes and bring out the splendor of the natural woods. And they know how to finish those woods so that they will add distinction and taste to the interior scheme of decoration in your home.

If you have an antique piece of furniture that is too large for your modern home, Facundus Furniture works can cut it down to suitable proportions. Moreover, it can complete antique sets with reproductions.

Facundus Furniture works engages in every form of furniture restoration. It repairs furniture. It refinishes furniture. It reupholsters furniture. Everything is done by hand, thus assuring exactitude of the highest degree.

You are sure to be pleased if you have your furniture repaired, reupholstered or refinished by Facundus Furniture works. Its proprietors are satisfied only with the highest degree of perfection in their work and that of their associated craftsmen.

Estimates on jobs are cheerfully furnished by Facundus Furniture works. Just call telephone number 124 and a representative will come to your home to discuss the work you propose to have done.

BUNN HANDLES STRAUBE PIANOS

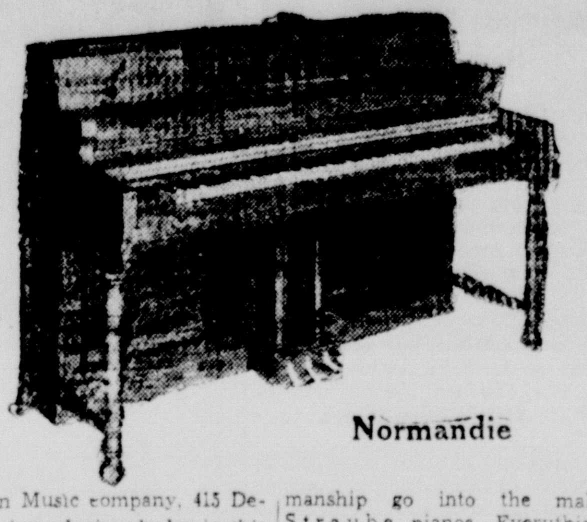

Normandie

T. O. Bunn Music company, 415 DeSiard street, is exclusive dealer in this territory for the famous line of Straube pianos. Modern in design and superbly accurate, Straube pianos are priced within the reach of all who really appreciate fine music. A product of precision craftsmanship, they possess tone that cannot be surpassed.

The superiority of Straube pianos has resulted from years of research by the Straube organization. The name Straube has been associated with the building of the world's finest pianos for more than 60 years and the organization has been acclaimed the world over as a leader in its field.

The Straube is a universal piano. It is owned and praised by some of the world's most famous musicians, by music teachers, by business men and women, by housewives, by children. Only the best materials and craftsmanship go into the making of Straube pianos. Everything must measure up to the highest standard of quality.

Straube pianos may be found the world over, even in tropical countries like Panama, India and Africa, where climatic conditions are such that only superb instruments like Straube pianos can give so many years of satisfactory service.

You are assured of the best when you buy a Straube piano. Each carries a 30-year guarantee.

In addition to Straube pianos, T. O. Bunn Music company handles the famous line of Buescher band instruments; General Electric radios, both in electric and farm sets; and used pianos that can be bought for only a fraction of their real value.

Convenient terms can be arranged on any instrument purchased at T. O. Bunn Music company.

Lumber For Every Need Is Made By Calhoun Concern

Lumber for every construction purpose is manufactured and sold by J. B. Brown Lumber company, located on U. S. highway 80 (Monroe-Shreveport road) in Calhoun. Rough and dressed lumber for every building requirement is made and kept in stock on the yards and in the sheds of the firm.

J. B. Brown Lumber company prides itself on the quality of lumber it manufactures and sells. Production is under the direct supervision of J. B. Brown, who has been in the sawmill and lumber business all his life.

You are assured of getting the grade of lumber you specify when you buy from J. B. Brown Lumber company. The firm, according to the management, has never knowingly sold a faulty piece of lumber.

Both large and small orders for lumber are solicited by J. B. Brown Lumber company, which maintains a prompt delivery service by truck within a radius of 200 miles of Calhoun. Let the firm figure your next lumber order. Its long distance telephone number is 1411.

Prospective home builders or persons contemplating modernizing their residences are invited to visit the J. B. Brown Lumber company plant and see the superior type of lumber the concern makes.

GO FISHING, NOT ROWING

No up-to-date sportsman's equipment is complete without a Johnson outboard motor. Low down payments and small monthly installments simplify the purchase of Johnson Sea-Horses at Howard Griffin, 712 South Grand street. Protect your investment by purchasing your outboard motor from the only store in northeast Louisiana that is equipped and able to service, as well as guarantee, it. The establishment also handles the famous Penn Yan and Century boats.

Commercial Can Aid You To Pay Off Your Bills

Don't allow yourself to be harassed by a flock of small bills. By means of a low cost loan from Commercial Securities company, located on the ground floor of the Bernhardt building, you can consolidate your obligations and liquidate them conveniently with small monthly payments.

Commercial Securities company, of which T. H. Wood is the local manager, makes both automobile and personal loans and it maintans the strictest of confidence in all its dealings with the public. You'll encounter no red tape at Commercial Securities company. It puts through loans promptly.

You can either borrow on your car or have it refinanced to reduce the payments at Commercial Securities company. The concern makes personal loans up to $300 on two responsible endorsements and gives the borrower 10 months to repay the amount he obtains.

Commercial Securities company, the home office of which is located in Baton Rouge, has been operating in Louisiana for 20 years; and during those two decades, it has been of invaluable assistance to persons momentarily pressed for cash. The Monroe office was established eight years ago and it has been operating in its present location for the past three and a half years.

Swayze's Milk Is Splendid Beverage

There is no more nutritious summer beverage than Swayze's high grade buttermilk.

Swayze's dairy, located on Milhaven road, produces, not only sweet milk and buttermilk, but cream and butter, as well. And all measure up to the very highest standards of quality.

Swayze's high grade dairy products are available at your favorite food store. However, if you prefer doorstep delivery, just call telephone number 2948 and one of the dairy's routemen will stop at your home to serve you.

Swayze's dairy is open to public inspection at all time. It fulfills every sanitary requirement and is subject to constant supervision by health authorities.

Purity Maid Fine Summer Dessert

One of the best summer desserts you can possibly serve is Purity Maid ice cream, manufactured, distributed and sold by Purity Ice Cream company, 806 South Grand street.

Purity Maid ice cream is made with pure fresh cream and the best fruits and flavors obtainable. It is delicious as well as wholesome and nutritious.

While Purity Ice Cream company makes all popular flavors of ice cream, it is featuring these particular summer favorites—fresh peach, fresh strawberry, orange-pineapple, cocoanut fruit, toasted almond and French vanilla.

Moreover, orange, pineapple and lime sherbet are always obtainable at Purity Ice Cream company, as are Popsicles, Cakesicles, sherbet cups, ice cream bars and other novelties.

A trial will convince you that Purity Maid ice cream is the best. Curb service is provided at the plant. For delivery at your home, call telephone number 1005.

Archery And Dart Sets Displayed By Miller-Guerriero

Don't delay any longer. Now is the time to get out in the open and enjoy the fresh air and sunshine, to build up your health for the winter.

Miller-Guerriero Hardware company, Inc., 337 DeSiard street, has just added archery and dart sets to its large stock of sports equipment—ideal games for these, the hottest days of summer. They enable you to get outdoors and play without running the risk of over-exertion.

These sets range in price from $4.79 to $1.29. The archery sets for adults are priced at $4.79. Those for youngsters range downward from $2.69 to $1.29. The dart sets are priced at $1.69 and $1.49.

The adult archery set consists of a hand-made, highly-polished lemonwood bow having a rawhide thong, six arrows, a forearm guard, a target and a handbook on archery.

The archery and dart sets are now on display in one of the show windows of Miller-Guerriero Hardware company. And along with them are displayed equipment for other outdoor games—croquet sets, badminton sets and everything required in baseball, softball and tennis. Table tennis, or ping-pong, sets are also shown.

Phone Lanham If It's Electrical

When in need of an electrician, either for major or minor trouble with your electric system or your electric appliances, call 3488. That's the telephone number of Lanham Electric company, 110 Jackson street.

Prompt attention is given all calls by the establishment, which engages in electric wiring and electrical installations; which deals in electric appliances, fixtures and suppli[illegible]; and which operates an electric repair department.

You are sure to be pleased with the services of Lanham Electric company and with the merchandise it supplies. Hundreds of others have been.

PRIVATE EMPLOYMENT UP

SACRAMENTO, Calif.—(AP)—Private industry in California reemployed 21,836 persons in June, the best record in five years, the state employment service reports.

We-Too Adds Cured Ham To Barbecue List

We-Too Sandwich shop, 1602 DeSiard street, is now barbecuing cured hams. And if you haven't tried that particular variety of barbecued meat, you are in for a distinct treat.

The pound price of this ham is 65 cents, the same as that of fresh ham. Other pound prices of We-Too barbecue are: beef and veal, 60 cents; pork ribs, 39 cents. Its barbecued beans are 30 cents a pound; its potato salad, 25 cents a pound.

Prices lower than those quoted above are made on quantity orders for any of the items. And for persons who prefer to supply their own meats, We-Too Sandwich shop will do the barbecuing at an extremely reasonable rate, providing everything required in the process.

We-Too serves its famous barbecue in sandwich at 15 cents each. And a portion of potato salad goes with each. Plate orders, with pickles, potato salad and sliced tomatoes, are 25 cents each, with the exception of fresh and cured ham, which is 35 cents.

To go with the barbecue, We-Too sandwich shop has the coldest beer and soft drinks in town. The beer, with the exception of a couple of brands, is 10 cents a bottle. Coffee, too, can be had at the establishment.

In addition to barbecue, We-Too serves short orders and sandwiches of all kinds. It operates a lunch counter, a dining room with both tables and booths and provides prompt curb service. There is plenty of parking space around the establishment for motorists who wish to eat in their cars.

Tire Exchange Trade-Ins Best

Because it is engaged in the used tire business and has to maintain a large stock of used but still useful tires and tubes, Monroe Tire Exchange, 2008 DeSiard street, offers the best trade-ins on the purchase of new tires.

Whether you are buying either new tires or used tires, you'll profit by trading at Monroe Tire exchange. Let the firm outfit you with new tires and tubes before you start on that vacation trip. It'll save you a lot of grief in blowouts and punctures.

For persons with limited budgets, who can neither afford a vacation trip nor new tires and tubes, Monroe Tire exchange has tires and tubes with many miles still left in them. It has used tires priced as low as $1 each and used tubes for as little as 50 cents each.

Moreover, Monroe Tire exchange, the telephone number of which is 2767, engages in tire and tube repairing. It repairs tires by the vulcanizing method. It also handles used automobile wheels and sells gasoline and oils.

See Monroe Tire exchange about your tire requirements before you buy elsewhere.

The pupil of the eye is so-called from the Latin word pupilla, meaning little doll, because you can see a small miniature of yourself when you look in another's eyes.

Office Equipment Should Be Given Overhauling Now

Now is the ideal time to have your office machines reconditioned for the busy fall, winter and spring months, according to Monroe Office Equipment company, 510 Walnut street.

Its service department staff suggests that, as a stenographer or bookkeeper leaves on her or his vacation, her or his typewriter, adding machine, calculator or accounting machine be reconditioned, thoroughly overhauled. Greater office efficiency will thus be achieved.

Monroe Office Equipment company operates a service department that is unequalled in northeast Louisiana. It is served by factory-trained men who are familiar with all makes and models of office machines. They turn out work that is not only guaranteed, but is certain to win the approval of the users of the machines they service.

Where needed, replacement machines are provided free of charge while those used in an office are being serviced. In this manner, disruption of office routine is avoided.

Everything required in an office is supplied by Monroe Office Equipment company. Prompt attention is given all orders and service of the highest class is given by the firm.

Long Wear And Safety Assured By Lasco Lining

If you are interested in a heat-resisting, wear defying brake lining, a brake lining that gives superior consistent performance under all conditions, specify Lasco brake lining, distributed in this area by Hearn Piston Ring sales, 506 North Second street.

Lasco brake lining meets the challenge of modern highway hazards. A more dependable lining, it makes motoring safer. Built to take punishment, Lasco brake lining gives silent, sustained performance at all times. There is no fading in an emergency when your brakes are lined with Lasco.

When your favorite mechanic suggests that your brakes need relining, tell him to use Lasco.

In addition to Lasco brake lining, Hearn Piston Ring sales distributes Steel-Flex piston rings and Arrow Head pistons and pins. Moreover, it rebores cylinders and fits pins and services brake and piston ring installations for Monroe garages.

Personal Effects Floater Coverage Explained By Firm

Many people are not aware of the protection afforded by a personal effects floater policy.

Such a policy covers wearing apparel, toilet articles, books, portable typewriters, cameras, sporting equipment, watches, jewelry, trunks and suitcases.

It covers all risks of loss or damage excepting deterioration; damage by moths or other insects; damage sustained in any process, such as cleaning and dyeing; breakage of articles of a brittle nature; and damage or loss due to war.

It covers the articles enumerated against the risks mentioned in all places excepting within the permanent residence of the assured.

The personal effects floater policy can be written on an annual basis, with premium of $25, or for a short term, while the assured is attending one of the two world's fairs now in progress or is on a vacation trip, for instance, at a smaller premium.

This type of policy, as well as every other form of insurance except life insurance, is written by Gregg and McKenzie, 313 Harrison street. You are assured of the fullest protection when you submit your insurance problems to Gregg and McKenzie. The firm is in a position to give you the most for your money with streamlined, modern coverages.

UNITED Electric Service, Inc.
Complete Specialized Automotive Service
308 North Third St. Phone 365

The Winner with the public!
BLUE RIBBON ICE CREAM
"YOU KNOW IT'S THE BEST"
114 Catalpa Street Phone 670

CASH
In a Hurry on Your Car
DRIVE TO
500 WALNUT STREET
Motors Securities Co.

707 TIRE SERVICE, INC.
U. S. Tires—Pan-Am Products
Expert Lubrication
501 Harrison St. Phone 707

TYNER-PETRUS CO.
SEED—FEED—FERTILIZER FARM SUPPLIES
311 Trenton St. West Monroe
Phone 2660

BERNELLE'S
Open All Night
Complete Auto Repairs
24-Hour Wrecker Service
311 Ouachita Ave. Phone 2044

LANE WILSON SEED COMPANY
Field, Garden and Flower Seed
Wayne Feeds . . . Fertilizers
Poultry Supplies
113-115 N. Grand St. Phone 387

Milner-Fuller, Inc.
Ford
Monroe, La.

Pasteurized MILK
It's Laboratory Tested
Cooperative Dairies
2407 South Grand St.
2600—PHONE—2601

"SINCE 1892"
GREGG & McKENZIE INSURANCE
313 Harrison Street
MONROE, LOUISIANA Phone 473

PIPE---PIPE---PIPE
For Oil and Gas Field Purposes
Reconditioned . . . Big Savings
We Invite Your Inquiries
M. KAPLAN & SON
Pipe, Machinery and Supply Dealers
Works and Office—Ninth and Adams St., Monroe, La.

OWN YOUR HOME
We've one to fit your budget, 10% down—balance on easy terms at 5½% interest.
Jonas Selig Bus. Ph. 4990 Res. Ph. 978
Morton Myatt Bus. Ph. 4990 Res. Ph. 3382

BUY with EASE AT Firestone
AUTO SUPPLY AND SERVICE STORES
Corner Washington and Third Sts.
Telephone 505

BRUNO'S Electric SHOE SHOP
106 N. 2nd St.

FURNITURE
MADE — REFINISHED — REPAIRED UPHOLSTERED
ANTIQUES A SPECIALTY
Phone 124 FACUNDUS FURNITURE WORKS Phone 124
Grammont and Seventh Sts.

Pontiac
America's Finest Low-Priced Car
West Pontiac Company
312 Walnut Street Phone 748
Complete Automotive Service
GOOD USED CARS

W. J. RILEY PLUMBING & HEATING COMPANY
INCORPORATED
PLUMBING FIXTURES
HEATING MATERIALS
PIPE, VALVES AND FITTINGS
AIR CONDITIONING
STEAM, HOT WATER AND VACUUM HEATING SYSTEMS
COUNTRY WATER SYSTEMS
Plumbing and Heating Contractors
805 South Grand Street
P. O. Box 1772 Phone 2889
Monroe, Louisiana

VENT-A-LITE VENETIAN BLINDS
Custom Made in Monroe
Cheaper But Superior
MONROE WOODWORKING COMPANY
116 Hall St. Phone 2731

LUMBER Rough and Dressed
STEAM KILN DRIED
J. B. BROWN LUMBER COMPANY
U. S. Highway 80, Calhoun, La.
Long Distance Phone 1411

SAWMILL and FARM MACHINERY
SALES AND SERVICE
PARTS
FRICK CO.
INCORPORATED
133 North Grand St., Phone 4058

COMPLETE AUTOMOBILE SERVICE
LEE-ROGERS CHEVROLET CO.
INCORPORATED
221-223 Walnut St.

CONN BAND INSTRUMENTS
F. G. Butcher Music Co.
108 Catalpa St. Phone 3702

SPATAFORA'S
THE FRIENDLY PHARMACY
Prescriptions Carefully Compounded
DRUGS • LIQUORS • BAR
Prompt Service — Free Delivery
801 DeSiard St. Phone 2333

MOVED TO 114 DESIARD FROM 119 DESIARD
Free Delivery JOE'S ELECTRIC SHOE SHOP Free Delivery
114 DeSiard Phone 705

Millsaps Furniture Co.
New and Used Furniture
Westinghouse Refrigerators and Washing Machines
RCA Victor Radios
Phone 4546
303 Trenton St. West Monroe

T. O. BUNN MUSIC CO.
415 DeSiard St. Phone 1825
Exclusive Dealer
Buescher Band Instruments
Straube Pianos
Terms to Suit Your Purse

DEAFNESS
Is Bad Business, Alertness and Vocal Poise are Essential
Acousticon Institute
231 Ricou Brewster Bldg.
Shreveport, La.

LUTHER & REED GARAGE
236 So GRAND ST. TEL. 4000
AT CENTRAL SERVICE #2
ON JEFFERSON bet. 2nd & 3rd Sts
TEL. 4737

LOANS AUTOMOBILE PERSONAL
Cars Refinanced
Phone 920 COMMERCIAL SECURITIES CO. Phone 920
Ground Floor, Bernhardt Bldg.

SWAYZE'S DAIRY
High Grade Milk
Phone 2948 Milhaven Road

Monroe Office Equipment Company
510 Walnut Phone 567

LADART'S
THE PLACE FOR ITALIAN FOOD
LADART'S SPAGHETTI GARDEN
815 Park Ave. Phone 3852

Baby Chicks ROYAL Custom Hatching
FEED AND SEED STORE
812 DeSiard Phone 1068

INTERNATIONAL MOTOR TRUCKS
720 DeSiard St. Phone 228

THE Little CLUB
PHONE 9143
THE PLACE TO GO FOR A BIG TIME!
2800 DeSiard Street

TIRES AND TUBES PERMANENTLY REPAIRED
TIRES RECAPPED
Flats Fixed O.K. Used Tires
RUBBER WELDER
2404 DeSiard St. Phone 9233

TELL THE WORLD WITH A NEON SIGN
NEON SIGN MFG. CO.
Louisville Ave., Between 7th and 8th
Phone 3510
ELECTRICAL CONTRACTING
Electric Appliances and Supplies
Electric Repairs
Air Conditioning . . . Attic Ventilating

BARBECUE ALL KINDS
PORK RIBS, lb. 39c
WE-TOO SANDWICH SHOP
Bigger and Better Sandwiches
1602 DeSiard St.

YOU PHONE US WE WIRE YOU
Lanham Electric Co.
110 Jackson St. Phone 3488
Electrical Contracting . . . Electric Appliances, Fixtures and Supplies . . . Electric Signs Installed

MILLER-GUERRIERO Hardware Company, Inc.
Dealers in Hardware, Tools, Cutlery, Sporting Goods, Fishing Tackle
337 DeSiard St. Phone 151

OUR AUTO BODY REPAIRING WILL FIX IT!
ROOTING for BUSINESS
SHORTY'S BODY SHOP & GARAGE
309 WASHINGTON ST.

COOL OFF WITH PURITY MAID ICE CREAM
Popsicles — Ice Cream Novelties
Call 1005 for Retail Delivery
Curb Service at
Purity Ice Cream Co.
806 South Grand Phone 1005

HEARN PISTON RING SALES DISTRIBUTOR
Elastic "STEEL FLEX" Piston Rings—Lasco Brake Lining
Arrow Head Pistons and Pins
Cylinders Rebored — Pins Fitted
506 North Second St. Phone 414

COMPLETE AUTO REPAIRS
Boyce-Kendall, Inc.
200 Hall St. Phone 247

FROST

TRAILER & SUPPLY CO.
Makers of Frost Trailers
Trailer Equipment Dealers
Distributors of Midland Power Brakes
Repairs All Makes of Trailers
1214 Cypress St. Phone 4526
West Monroe

FREE INSPECTION for Termites
5-Year Guaranty
Licensed by and Bonded with State of Louisiana
TERMINIX
Licensee of E. L. Bruce Co.
321 Bernhardt Bldg.—Phone 1341—Monroe
INSURED TERMITE INSULATION

INTER-SESSION BEING PLANNED

State Normal Will Conduct Two Weeks' Courses At Natchitoches

NEW BUILDINGS ERECTED AT SCHOOL FOR NEGROES

No Grumbling At Grambling As Negro Normal School Makes Rapid Progress

CHILDREN HONOR MEMORY OF LEE

Programs Are Given On Two Municipal Playgrounds Here Friday

'I'LL KEEP IN TOUCH,' SAYS JIM

POLICE JURY TO DISCUSS LIQUOR

Action To Regulate Sale In Parish Anticipated At Meeting

LOCAL GROUP IS INDIANS' GUEST

Camp Fire Girls Pay Visit To Few Remaining Louisiana Redskins

VISITS COUSIN HERE

RHEUMATISM

Relieve Pain In Few Minutes

CONFERENCE IS PLANNED AUG. 3

Bonita Will Be Scene Of Rural People's Meeting; Free Buses To Run

Buses will leave various parts of the parish to carry people to Bonita free of charge. ... Zachery, McGinty and Jennings ... to pick up people for the conference.

Plans arranged ... the holding of an instructive day's program and a large attendance is expected.

BUTLER FAMILY HAS OAK GROVE REUNION

OAK GROVE, La., July 29. Special. J. R. Butler of Oak Grove was honored on his ... birthday ... by a family reunion and birthday dinner at his home. ... Those present were Mrs. Ercel Burns, Mr. and Mrs. R. S. Taber and ... Taber, Ercel Jernigan of Bernice, Mrs. Ercel Jernigan and ... Mr. and Mrs. L. L. Sallet and Mary and Holland Sallet of West Monroe.

Mr. and Mrs. ... Lee of Lorraine, L. R. Curtis and Mary Jo Lee, Mr. and Mrs. Jessie Forbis and Marvin Forbis, all of Bernice, Mr. and Mrs. J. H. Lewis, Mrs. M. A. Liggin, John Matthews of Bernice, Mr. and Mrs. H. C. Beeles of El Dorado, Mr. G. H. Tabor and Helene Tabor of El Dorado, Mr. and Mrs. Ernest McCallum of Dubach, Mrs. Bertie Butler of Winnsboro, Mr. and Mrs. O. W. Cargile and Yvonne Cargile, Priscilla and Cora Hampton of Monroe, Mr. and Mrs. C. A. Butler and Thelma, Mary Louise, Isola, Robert, James, John, Neil and Lester Butler of Oak Grove, Mrs. J. R. Butler and J. D. Butler, Louise Johnson, Milton, Joe, Wade and Mattie Edna, all of Oak Grove.

Mr. and Mrs. Reid Heflin of Tallulah, Mr. and Mrs. R. E. Womack and Daisy, Marie, Mary Lou and Billy Womack, Mrs. Laura Cagle of Mer Rouge, Mr. and Mrs. Ernest Wilson and family of Lake Providence and the honoree.

BIRDSONG ATTENDS BIG POULTRY MEET IN OHIO

John H. Birdsong is at present in Cleveland, O., attending the International Poultry congress in session there. Representatives of more than 30 foreign countries are expected to be present, and they will have exhibits of interest to all engaged in this line of activity.

The congress is meeting for the first time in the United States, having previously met in Canada.

Mrs. Birdsong and the children went from Monroe to New York, where Mr. Birdsong will join them at the close of the Cleveland convention.

CEMETERY WORKING

There will be a cemetery working at Pine Hill cemetery, near Sicily Island, Tuesday, August 1. Everyone interested is invited to come. Ladies will prepare lunch at noon.

LIVESTOCK JUDGING TEAM PLACES THIRD

Ouachita parish 4-H club members returned here from Baton Rouge Friday afternoon with a third place in livestock judging to their credit in the state short course contests at the state university. No other entries of the parish group, which was composed of eight boys and seven girls, placed in the competition.

The Ouachita livestock judging team of Lester Avant and Andrew Hart, both of Drew, and James Avant of Calhoun, placed third in the state contest. The same team won second place for the parish last year, James Avant taking high scoring honors in individual rankings. This year the team competed with 37 other parish teams.

The clubbers from Ouachita parish made the trip to Baton Rouge by bus with the Richland parish entrants. They were accompanied by Mrs. Jewel McQuiller, home demonstration agent, D. L. Bornman, agricultural agent, Miss Sydney Alexander, Miss Lorene Owens and Melvin Head.

TEFLIS GROTTO PLANS WATERMELON FEAST HERE

Teflis Grotto, Masonic organization, plans a party in Bernstein park tonight at 6:30 o'clock. All members and their families are expected to attend.

An unusually large supply of watermelons has been secured and they will be cut and served to those present.

Other entertainment features are planned and a good time is promised all who attend.

Travel TRAILWAYS

Air Conditioned COMFORT on the Worlds Fair Limited

SHREVEPORT and MONTGOMERY

Stops enroute at MONROE • VICKSBURG • JACKSON MERIDIAN • DEMOPOLIS • SELMA

BUS DEPOT

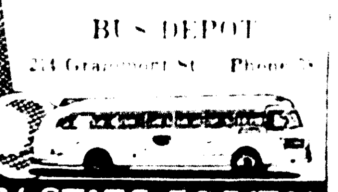

TRI-STATE-CAPITAL TRAILWAYS

Headquarters for Paint and Wallpaper Supplies

MID-SUMMER VALUES!

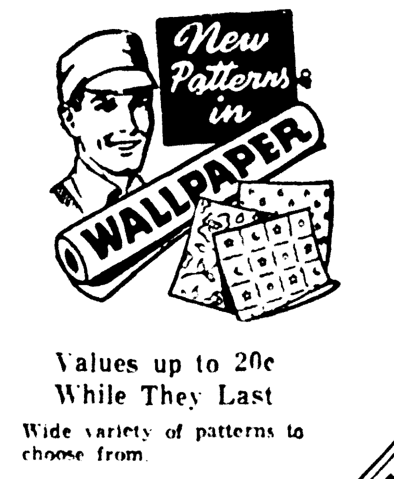

WALLPAPER SPECIALS

Values up to 20c While They Last

Wide variety of patterns to choose from.

5c Per Roll

PORCH AND DECK **ENAMEL**

Best $3.50 Grade

Many Beautiful Shades

$1.98 GALLON

Formula On Each Can

FREE

One fine 4-inch Brush, value $2.15, with each five gallons or more of our best Quality house paint.

Sale price Quality lead, zinc and titanium house paint—$3.05 per gallon

Notice—These Prices Only While Present Stock Lasts

Paint Products Corp.

105 North Grand
Postoffice Box 870

Telephone 561
Monroe, La.

Pause... Refresh

5¢

COCA-COLA BOTTLING COMPANY

MONROE, LA. PHONE 184

HERE'S ONE YOU'VE NEVER HEARD

The SERVEL ELECTROLUX Gas Refrigerator IS PERMANENTLY SILENT because its freezing system has no moving parts

AND at the right are listed some of the *other* operating advantages this *different* refrigerator offers. Every one adds up to but one result: over the years, you get more refrigerator—and more refrigeration—for your money with Servel Electrolux. Come in today, see the beautiful models now on display here.

- NO MOVING PARTS in its freezing system
- PERMANENT SILENCE
- CONTINUED LOW OPERATING COST
- MORE YEARS OF DEPENDABLE SERVICE
- CONTINUED SAVINGS THAT PAY FOR IT

SAVE MORE—FOR MORE YEARS

More than a million Servel Electrolux refrigerators are saving in silence year after year all over the country.

OPERATES FOR AS LOW AS .... 1c PER DAY

UNITED ELECTRIC SERVICE

INCORPORATED

Distributors 306 North Third Phone 365-366 Monroe, La.

SERVEL ELECTROLUX DEALERS

CHAS. SNYDER, INC.	Bastrop, La.
WEST CARROLL HARDWARE CO.	Oak Grove, La.
A. T. OWEN HARDWARE CO.	Rayville, La.
STEWART-OWEN & CO.	Tallulah, La.
303 SERVICE STATION	Winnsboro, La.
PASTERNACK'S, INC.	Ferriday, La.
McDONALD AND CO.	Ruston, La.
McDONALD'S ESSO SERVICE	Jonesboro, La.

INTER-SESSION BEING PLANNED

State Normal Will Conduct Two Weeks' Courses At Natchitoches

NATCHITOCHES, La., July 29.—More than 400 students have enrolled in 32 courses to be offered by the Louisiana State normal college here in a two weeks' inter-session period beginning Monday, W. J. Avery, director of extension at the State Teachers' college, announced today.

Opening Monday at 7:30 a. m., the first week's classes will be taught on the local college campus through Saturday, Aug. 5. The second inter-session group of courses will be offered here from Monday, Aug. 7, through Saturday, Aug 12. A class in English will be taught from Aug. 28 through Sept. 2, officials stated.

According to the plan of inter-session courses, students will be given lectures and laboratory work for the one-week period after which they will report on assignments made by the college instructors here until the final examination is taken in each subject, officials announced. Final examinations for the courses beginning Monday will be given on Sept. 8, while the second week class examinations will be given on Sept. 29.

The inter-session courses here will cover 14 fields of work as follows: biology, physics, chemistry, art, history, economics, political science, education, music, physical education, mathematics, sociology, hygiene and English.

The summer session at the State Normal college here ended Saturday with the completion of final examinations in all subjects. The fall semester at the college will open on Sept. 11 with a special freshman day orientation program. Classification and registration for the fall session will come on Sept. 12 and 13, officials stated today.

The steel industry consumes 8,000 grams of platinum in an average year; the platinum is put to 10 different uses in the industry's chemical laboratories.

Travel TRAILWAYS in Air Conditioned COMFORT on the "World's Fair Limited" BETWEEN SHREVEPORT and MONTGOMERY

Stops enroute at MONROE • VICKSBURG • JACKSON MERIDIAN • DEMOPOLIS • SELMA

Eastbound coach leaves 12:55 p.m. Westbound coach leaves 5:35 p.m. This new service is in addition to regular convenient, frequent schedules.

BUS DEPOT

214 Grammont St. Phone 38

TRI-STATE-CAPITAL TRAILWAYS

NEW BUILDINGS ERECTED AT SCHOOL FOR NEGROES

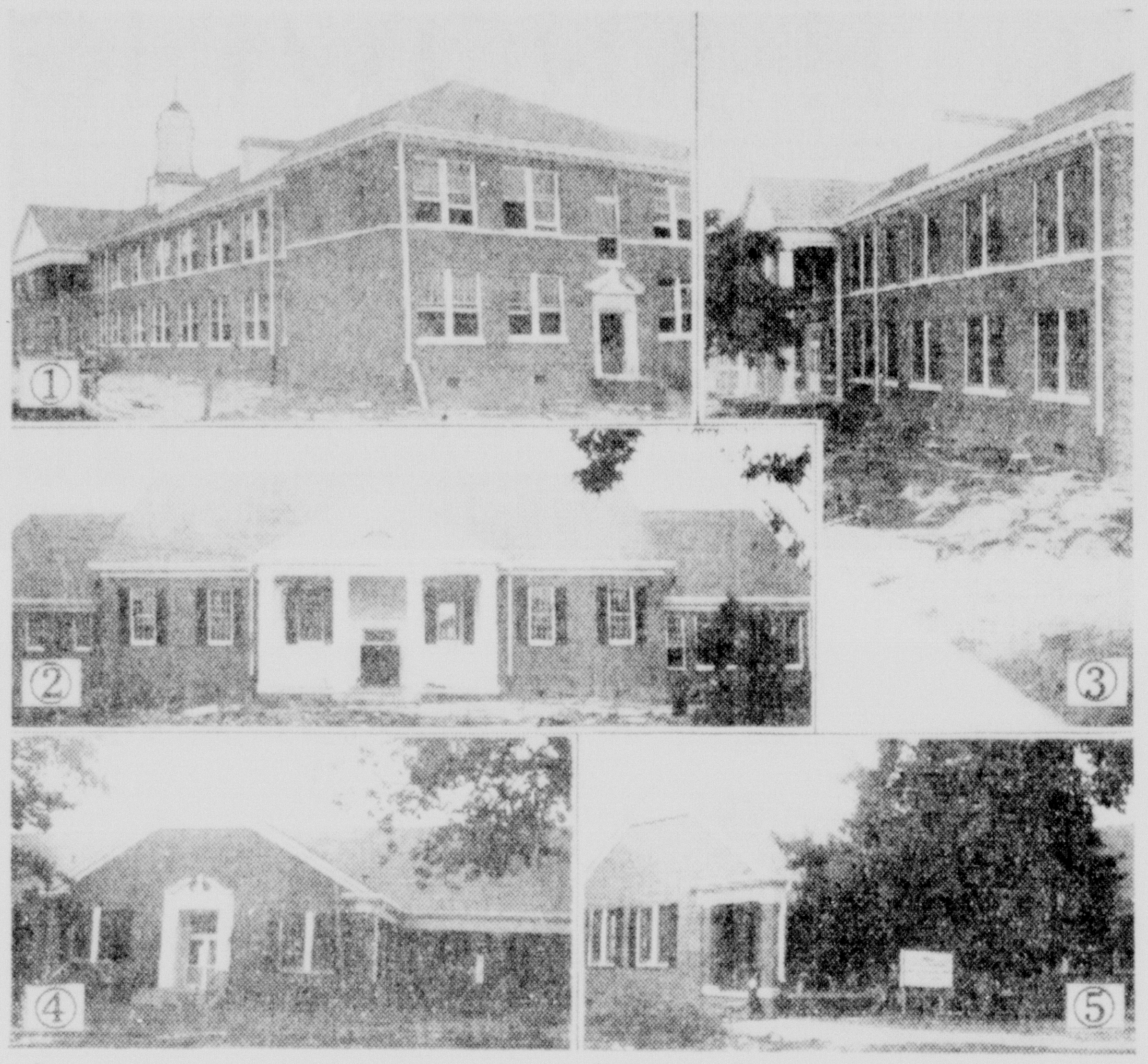

Pictured above are new buildings almost completed at the Louisiana State Rural Normal School for Negroes at Grambling, near Ruston. The state board of education and the PWA have collaborated in providing about $400,000 for the building program, which virtually results in an entirely new school for the higher education of negro students. (1) Classroom building; (2) combined gymnasium and auditorium; (3) girls' dormitory; (4) dining hall, and (5) library building.—(Monroe Morning World Photos)

No Grumbling At Grambling As Negro Normal School Makes Rapid Progress

RUSTON, La., July 29.—(Special)—White folks going to Grambling these days say "they've got something there." They mean buildings.

Located about six miles west of Ruston, Grambling is the seat of the state Rural Normal School for Negroes. Since last December, the state board of education and the PWA practically have rebuilt the Grambling school to the tune of $400,000.

They have built a large classroom building at a cost of $129,000; a girls' dormitory, $64,000; gymnasium-auditorium, $40,000; library building, $34,000; dining hall, $36,000, and a new home for the president, the latter being erected from an allotment of $6,000 which included funds for some landscaping on the campus. An additional $31,000 has been provided for a water and sewage-disposal system and $23,000 for furnishings to equip the new buildings.

All of the new structures are expected to be ready for use with the opening of the fall term in September, according to the president, Ralph W. E. Jones. Plans are being made for a formal dedication of the new building in November, at which time negroes who have gained distinction in education and other endeavors will be present, Jones said.

The new buildings are of red brick and of colonial architecture. They face a large quadrangle which will be beautified.

Fixtures in the new structures attract considerable favorable comment. There are no gold faucets in the bathrooms but what's there is ornamental as well as useful. Gray marble separates showers, which are equipped with marble seats. White tile covers the floors.

The gymnasium-auditorium is outstanding in its appointments. Along the side of the basketball court are some new-fangled seats that can be folded up and pushed back out of the way when the floor is desired for dancing. In one wing of the building is a smaller auditorium and stage, surrounded by music practice rooms. Under the main stage of the auditorium are lockers and showers.

Massive white columns add to the attractiveness of the girls' dormitory. Rooms in that building have hardwood floors and hallways are covered with an inlaid composition material.

Such is the status of the state's school for negroes, which is getting in shape to become a three-year college, perhaps in September, it is said. The school at present operates on a two-year basis.

Grambling is the center for negro schools in others parts of the state. It has an enrollment of about 600 students in regular terms and about 400 in the summer. The teaching staff includes 32 members.

The Grambling president, Jones, was a teacher at Grambling for 11 years before succeeding Charles P. Adams as head of the institution about three years ago. Jones is a graduate of Southern university, holds the master's degree from Columbia university and has done some work toward a doctor's degree. His accomplishments at Grambling are said to draw attention in various parts of the country, with the school being visited frequently by white people as well as negroes interested in education, particularly in the rural education field.

Grambling originated about 36 years ago, as a result of a squabble. The school, at first sponsored for the most part by church funds, was established at a place called Allen Greene, only a short distance from the present site of Grambling. Allen Greene, as well as the present Grambling, was located on the Illinois Central railroad. When some differences arose among the negroes, part of the school was moved to Grambling, which then included only a sawmill. It was some time before the Grambling faction succeeded in getting the trains to stop at their place, it is said, with the trains continuing to stop at Allen Greene.

Eventually, however, the railroad depot was placed at Grambling. Several years later, in 1929, the Grambling school was given state aid for maintenance. Today, the place has a postoffice, operated by a negro, three stores, several churches and homes besides the buildings on the school campus.

So a new day has dawned for Grambling, which got its start through dissension. But there's no grumbling at Grambling today.

BUTLER FAMILY HAS OAK GROVE REUNION

OAK GROVE, La., July 29.—(Special)—J. R. Butler of Oak Grove was honored on his fifty-eighth birthday by a family reunion and birthday dinner at his home. Many relatives met for the first time. Those present were: Mrs. Ethel Burns, Mr. and Mrs. R. S. Tabor and Victor Tabor, Ercel Jernigan of Bernice, Mrs. Ercel Jernigan and Reita Andrews, Mr. and Mrs. L. L. Sallet and Mary and Holland Salley of West Monroe.

Mr. and Mrs. Leroy Lee, of Lorraine, L. R. Curtis and Mary Jo Lee, Mr. and Mrs. Jesse Fomby and Marvin Fomby, all of Bernice, Mr. and Mrs. J. H. Lewis, Mrs. M. A. Liggin, John Matthews of Bernice, Mr. and Mrs. H. C. Booles of El Dorado, Mr. G. H. Tabor and Helene Tabor of El Dorado, Mr. and Mrs. Ernest McCallum of Dubach, Mrs. Bertie Butler of Winnsboro, Mr. and Mrs. O. W. Cargile and Yvonne Cargile, Priscilla and Cora Hampton of Monroe, Mr. and Mrs. C. A. Butler and Thelma, Mary Louise, Isola, Robert, James, John, Neil and Lester Butler of Oak Grove, Mrs. J. R. Butler and J. D. Butler, Louise Johnson, Milton, Joe, Wade and Mattie Edna, all of Oak Grove.

Mr. and Mrs. Reid Heflin of Tallulah, Mr. and Mrs. R. E. Womack and Daisy, Marie, Mary Lou and Billy Womack, Mrs. Laura Cagle of Mer Rouge, Mr. and Mrs. Ernest Wilson and family of Lake Providence and the honoree.

BIRDSONG ATTENDS BIG POULTRY MEET IN OHIO

John H. Birdsong is at present in Cleveland, O., attending the International Poultry congress in session there. Representatives of more than 30 foreign countries are expected to be present, and they will have exhibits of interest to all engaged in this line of activity.

The congress is meeting for the first time in the United States, having previously met in Canada.

Mrs. Birdsong and the children went from Monroe to New York, where Mr. Birdsong will join them at the close of the Cleveland convention.

CEMETERY WORKING

There will be a cemetery working at Pine Hill cemetery, near Sicily Island, Tuesday, August 1. Everyone interested is invited to come. Ladies will prepare lunch at noon.

CHILDREN HONOR MEMORY OF LEE

Programs Are Given On Two Municipal Playgrounds Here Friday

Joseph Lee day was observed in approprate manner by the Monroe municipal recreation department Friday, when celebrations were held on both the Lida Benton and Barkdull Faulk playgrounds. A census taken showed that there were 375 persons on the former playground while a total of 460 attended the Barkdull Faulk playground.

Mrs. Norris White was general supervisor at the Lida Benton grounds while Mrs. Thelma Carson was in charge at the Barkdull Faulk playground.

The members of scout troop No. 31 had charge of flag raising at the Lida Benton playgrounds with Ralph Irving as bugler. A short talk on playground activities was made by A. B. Clarkson, member of the local recreation board. Handicraft was in charge of Mrs. John Eby and Herbert Kelly; singing and games, led by Lois Work and Patsy Tillman; senior baseball was directed by Coach W. A. Ruple, Guy Miller and Buddy Tolson; junior softball by Emmett Christman, John Eby and others; games, directed by Louise White and Maurine Dray; cold drinks, in charge of Lois Works and Patsy Tillman. After various eliminations in baseball, the "Mops" won from Lida Benton by a score of 3 to 2 and were declared champions. The "Mops" are sponsored by "Circle S." The Cubs and Pirates will play at Casino park Monday at 8 p.m. for the senior baseball championship. The Reds and Cardinals will play Monday for the junior baseball championship.

At Barkdull Faulk opening exercises were in charge of Miss Geneva Castles. Flag raising was by V. L. Ellerbe, James Ellerbe, bugler, of Boy Scout troop No. 30.

H. Flood Madison, Jr., gave a talk in which he praised the work of Joseph Lee and playground activities that have been made popular through his efforts.

Songs were rendered and the Rhythm band played, directed by Miss Katherine Livaudais. Miss Geneva Castles, Miss Lois Works and Mrs. John Eby directed the workshop showing after which there were singing games in charge of Miss Livaudais and others. Handicraft work was displayed by Mrs. Carson, Miss Geraldine Roby and Mrs. W. P. McCall. Junior baseball was played with Thomas Bass, umpire, assisted by John Eby. Midget baseball was in charge of Jack Dray, Juanita George and Patsy Murphy. Games were directed by Kathryn Brown and Martha White.

Cold drinks were dispensed by Dorothy Stamets and Mrs. McCall. The Barkdull Faulk baseball team emerged as champion by a score of 7 to 6 over Lida Benton at the close of the afternoon.

A street shower at the rear of Barkdull Faulk school was held at 5 p.m., and closed the day's festivities.

CONFERENCE IS PLANNED AUG. 3

Bonita Will Be Scene Of Rural People's Meeting; Free Buses To Run

BASTROP, La., July 29.—(Special)—A rural people's conference will be held at the Bonita Grammar school August 3. Exercises will start at 9 a.m. and the day's program will be completed at 3 p.m. At noon there will be a basket luncheon, each family bringing its own supply.

Parish agencies, civic groups and others will participate. There will be speakers from the state department of agriculture.

Boy Scout troops will participate with drum and bugle corps and also the 4-H clubs will be represented. All members of the Morehouse parish police jury are expected to attend.

Buses will leave various parts of the parish to convey people to Bonita free of charge. They will leave Log Cabin at 8 am., and will stop at Zachery, McGinty and Johnson schoolhouse to pick up people for the conference.

Plans arranged indicate the holding of an instructive day's program and a large attendance is expected.

LIVESTOCK JUDGING TEAM PLACES THIRD

Ouachita parish 4-H club members returned here from Baton Rouge Friday afternoon with a third place in livestock judging to their credit in the state short course contests at the state university. No other entries of the parish group, which was composed of eight boys and seven girls, placed in the competition.

The Ouachita livestock judging team of Lester Avant and Andrew Hart, both of Drew, and James Avant of Calhoun, placed third in the state contest. The same team won second place for the parish last year, James Avant taking high scoring honors in individual rankings. This year the team competed with 37 other parish teams.

The clubbers from Ouachita parish made the trip to Baton Rouge by bus with the Richland parish entrants. They were accompanied by Mrs. Jewel McQuiller, home demonstration agent, D. L. Bornman, agricultural agent, Miss Sydney Alexander, Miss Lorene Owens and Melvin Head.

TEFLIS GROTTO PLANS WATERMELON FEAST HERE

Teflis Grotto, Masonic organization, plans a party in Bernstein park tonight at 6:30 o'clock. All members and their families are expected to attend.

An unusually large supply of watermelons has been secured and they will be cut and served to those present.

Other entertainment features are planned and a good time is promised all who attend.

'I'LL KEEP IN TOUCH,' SAYS JIM

President Roosevelt and Postmaster General Jim Farley, national Democratic chairman, exchange firm handclasps and big smiles at finish of conference at Hyde Park, N. Y. But what are they shaking on? Is it third term agreement? Or, is president wishing Jim bon voyage on trip to Europe? At any rate, Jim said: "Goodby, boss. I'll keep in touch with you."

LOCAL GROUP IS INDIANS' GUEST

Camp Fire Girls Pay Visit To Few Remaining Louisiana Redskins

A group of Camp Fire girls in charge of Mrs. Charles Mitchell, Camp Fire president, and Miss Hazel Fairchild, secretary, have just returned from a trip made for the purpose of studying Indian life. The girls were Mary Dixon, Florence Reynolds and Bessie Sheppard.

The purposes of the trip and its results are explained by Mrs. Mitchell thus:

"Camp Fire is education. One of the major programs is Indian lore. Our local board heartily approves of this program and from a historical and cultural point of view endeavors to teach Camp Fire girls native Louisiana Indian lore rather than eastern or western Indian life. These are radically different.

"It has been our policy to send periodically some of the Camp Fire leaders to the Louisiana villages for this purpose. This year the leaders were accompanied by ranking girls who had attended summer camp. Villages visited were the Chitimacha (pronounced Siti-machey) and Coushatta (pronounced Qua-shot-a).

"In Camp Fire, each girl is required to take an Indian name. The girls were given names in the Chitimacha language and their English equivalents. From both Chitimach and Coushatta they learned: (a) Methods of preparing material. (b) Technique of weaving. (c) Symbolizing designs.

"From Chitimacha, the use of native vegetable dyes and methods of preparation were given. Roots of the Powaac, from which the famous red and yellow dyes are made given the visitors.

"Visits to the Indian churches and schools at both Charenton and Elton were paid. The church at Charenton is Roman Catholic and is one of the oldest in the state as these Indians were among the first to come in contact with civilization. The French visited them as early as 1700. Both the church and nearby cemetery are of interest. This being a government reservation, the school is under government supervision.

"The Coushatta village on Bayou Blue, near Elton, is also an ancient site. The church and school belong to the Indians and are not in a government reservation. The church is a mission of the Congregational church. The cemetery is also unique.

"St. Martinsville was visited with its wealth of tradition."

The entire party had a most enjoyable and profitable outing, Mrs. Mitchell said, and they found the Indians friendly and as much interested in their visitors as the latter were interested in them.

Neptune's satellite moves about that planet in a little less than six days. Neptune's moon is about the same size as the earth's moon.

VISITS COUSIN HERE

Miss Athel Dodds of Beverly Hills, Calif., was the guest last week of her cousin, Mrs. Earl R. Bennett of Monroe. Miss Dodds is en route to New York City.

POLICE JURY TO DISCUSS LIQUOR

Action To Regulate Sale In Parish Anticipated At Meeting

At the next session of the Ouachita parish police jury action is expected to be taken on recommendations adopted at a meeting of wholesale and retail liquor dealers and representatives of the general public held recently. The recommendations, admittedly aimed at night clubs and road houses, provide that:

All retail dealers in liquor close their establishments at midnight every night, and that every place selling liquor remain closed from midnight Saturday until 6 a.m. Monday.

No deliveries of liquor may be made and no curb service may be rendered.

Liquor licenses shall be revoked if any proprietor or any employe is convicted of violating liquor laws.

Heavy fines and jail sentences were also recommended for violators of liquor laws.

RHEUMATISM

Relieve Pain In Few Minutes or Money Back

To relieve torturing pain of Rheumatism, Neuritis, Neuralgia, or Lumbago in a few minutes, get NURITO, the splendid formula, used by thousands. Dependable—no opiates. Does the work quickly. Must relieve cruel pain, to your satisfaction, in few minutes or your money back. Don't suffer. Ask your druggist today for NURITO on this guarantee.

HERE'S ONE YOU'VE NEVER HEARD

AND at the right are listed some of the *other* operating advantages this *different* refrigerator offers. Every one adds up to but one result: over the years, you get more refrigerator—and more refrigeration—for your money with Servel Electrolux. Come in today, see the beautiful models now on display here.

- NO MOVING PARTS in its freezing system
- PERMANENT SILENCE
- CONTINUED LOW OPERATING COST
- MORE YEARS OF DEPENDABLE SERVICE
- CONTINUED SAVINGS THAT PAY FOR IT

SAVE MORE—FOR MORE YEARS

More than a million Servel Electrolux refrigerators are saving in silence year after year all over the country.

OPERATES FOR AS LOW AS . . . . 1c PER DAY

UNITED ELECTRIC SERVICE

INCORPORATED

Distributors 306 North Third Phone 365-366 Monroe, La.

SERVEL ELECTROLUX DEALERS

CHAS SNYDER, INC.	Bastrop, La.
WEST CARROLL HARDWARE CO.	Oak Grove, La.
A. T. OWEN HARDWARE CO.	Rayville, La.
STEWART-OWEN & CO.	Tallulah, La.
303 SERVICE STATION	Winnsboro, La.
PASTERNACK'S, INC.	Ferriday, La.
McDONALD AND CO.	Ruston, La.
McDONALD'S ESSO SERVICE	Jonesboro, La.

Pause... Refresh

5¢

COCA-COLA BOTTLING COMPANY

MONROE, LA. PHONE 184

Headquarters for Paint and Wallpaper Supplies

MID-SUMMER VALUES!

Values up to 20c While They Last

Wide variety of patterns to choose from.

5c Per Roll

PORCH AND DECK ENAMEL

Best $3.50 Grade

Many Beautiful Shades

$1.98 GALLON

Formula On Each Can

FREE

One fine 4-inch Brush, value $2.15, with each five gallons or more of our best Quality house paint.

Sale price Quality lead, zinc and titanium house paint—$3.05 per gallon

Notice—These Prices Only While Present Stock Lasts

Paint Products Corp.

105 North Grand Postoffice Box 870 Telephone 561 Monroe, La.

EIGHT FULL PAGES OF COMICS

Monroe Morning World

WHOLESOME HUMOR FOR THE WHOLE FAMILY

MONROE, LOUISIANA, SUNDAY, JULY 30, 1939

EIGHT FULL PAGES OF COMICS

Monroe Morning World

WHOLESOME HUMOR FOR THE WHOLE FAMILY

MONROE, LOUISIANA, SUNDAY, JULY 30, 1939

Tarzan
by EDGAR RICE BURROUGHS
NET OF DESTINY
UNERRINGLY TARZAN TRAILED THE SAFARI, AND FOUND LINDA SAFE WITH HER FATHER, HOMEWARD BOUND.
IT WAS BETTER SO, HE THOUGHT. SHE HAD BEEN A PLEASING COMPANION, BUT SHE WAS UNSUITED FOR JUNGLE HARDSHIPS.
AS THE SAFARI JOURNEYED FROM THE WILDERNESS, TARZAN UNSEEN, UNHEARD, KEPT WATCH OVER ITS SAFETY.
AT LAST HE TURNED HOMEWARD, EXPECTING A PERIOD OF PEACEFUL LEISURE, BUT----
---EXTRAORDINARY EVENTS FAR TO THE SOUTH WERE WEAVING A NET OF DESTINY TO ENSNARE THE MIGHTY TARZAN IN BULEGALAND, A WANDERING PROSPECTOR WAS WINNING THE FAVOR OF THE BLACKS WITH LAVISH PRESENTS.
AS HE DUG ONE DAY NEAR A STREAM, HIS EYES FLASHED WITH GREEDY EXCITEMENT, "DIAMONDS!"
BUT THE STONES WERE SMALL AND FEW. BETTER DEPOSITS, HE BELIEVED, EXISTED BEYOND THE MOUNTAINS.
"COME!" WE SHALL GO THERE!" HE TOLD HIS BULEGA HELPERS. THE FRIGHTENED BLACKS SHOOK THEIR HEADS.
"THAT LAND BELONG MYNHEER VAN BOEREN," SAID ONE. "IF WE GO THERE, HIM CALL TARZAN. TARZAN KILL."
UNITED FEATURE SYNDICATE, Inc.
THE PROSPECTOR GATHERED THAT THIS MYSTERIOUS TARZAN WAS GUARDIAN OF THE LANDS OF BOTH BLACKS AND WHITES.
HOGARTH—
BUT KLAAS VANGER WAS UNDAUNTED. HIS SINISTER TRICKERY HAD ALWAYS TRIUMPHED OVER HIS FOES!
NEXT WEEK— VILLAINY —

Tarzan
by EDGAR RICE BURROUGHS
NET OF DESTINY
UNERRINGLY TARZAN TRAILED THE SAFARI, AND FOUND LINDA SAFE WITH HER FATHER, HOMEWARD BOUND.
IT WAS BETTER SO, HE THOUGHT. SHE HAD BEEN A PLEASING COMPANION, BUT SHE WAS UNSUITED FOR JUNGLE HARDSHIPS.
AS THE SAFARI JOURNEYED FROM THE WILDERNESS, TARZAN UNSEEN, UNHEARD, KEPT WATCH OVER ITS SAFETY.
AT LAST HE TURNED HOMEWARD, EXPECTING A PERIOD OF PEACEFUL LEISURE, BUT----
---EXTRAORDINARY EVENTS FAR TO THE SOUTH WERE WEAVING A NET OF DESTINY TO ENSNARE THE MIGHTY TARZAN. IN BULEGALAND, A WANDERING PROSPECTOR WAS WINNING THE FAVOR OF THE BLACKS WITH LAVISH PRESENTS.
AS HE DUG ONE DAY NEAR A STREAM, HIS EYES FLASHED WITH GREEDY EXCITEMENT, "DIAMONDS!"
BUT THE STONES WERE SMALL AND FEW. BETTER DEPOSITS, HE BELIEVED, EXISTED BEYOND THE MOUNTAINS.
"COME!" WE SHALL GO THERE!" HE TOLD HIS BULEGA HELPERS. THE FRIGHTENED BLACKS SHOOK THEIR HEADS.
"THAT LAND BELONG MYNHEER VAN BOEREN," SAID ONE. "IF WE GO THERE, HIM CALL TARZAN. TARZAN KILL."
UNITED FEATURE SYNDICATE, Inc.
THE PROSPECTOR GATHERED THAT THIS MYSTERIOUS TARZAN WAS GUARDIAN OF THE LANDS OF BOTH BLACKS AND WHITES.
HOGARTH—
BUT KLAAS VANGER WAS UNDAUNTED. HIS SINISTER TRICKERY HAD ALWAYS TRIUMPHED OVER HIS FOES!
NEXT WEEK— VILLAINY —

JOE PALOOKA

McNaught Syndicate, Inc.

By HAM FISHER

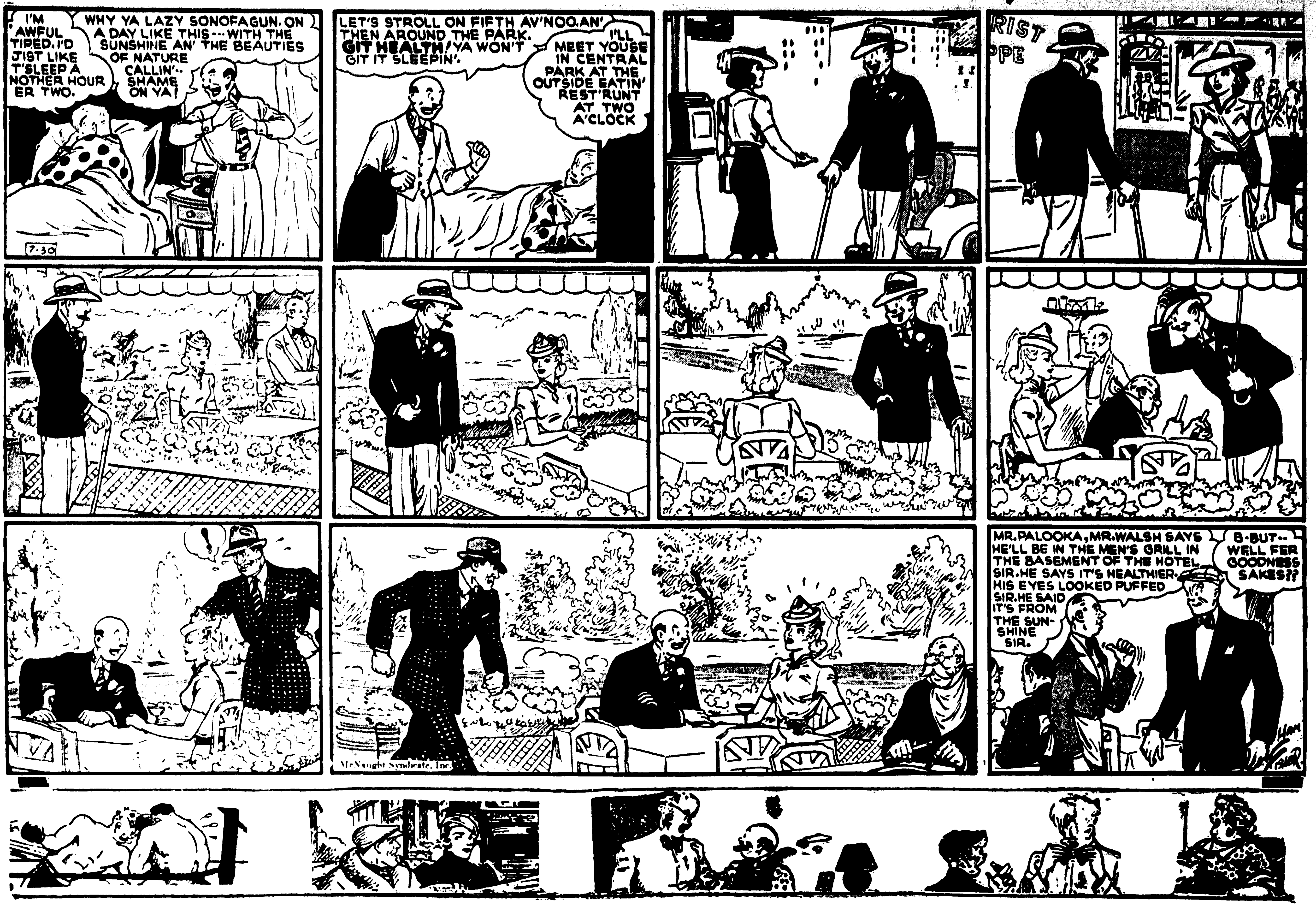

JOE PALOOKA

McNaught Syndicate, Inc.

By HAM FISHER

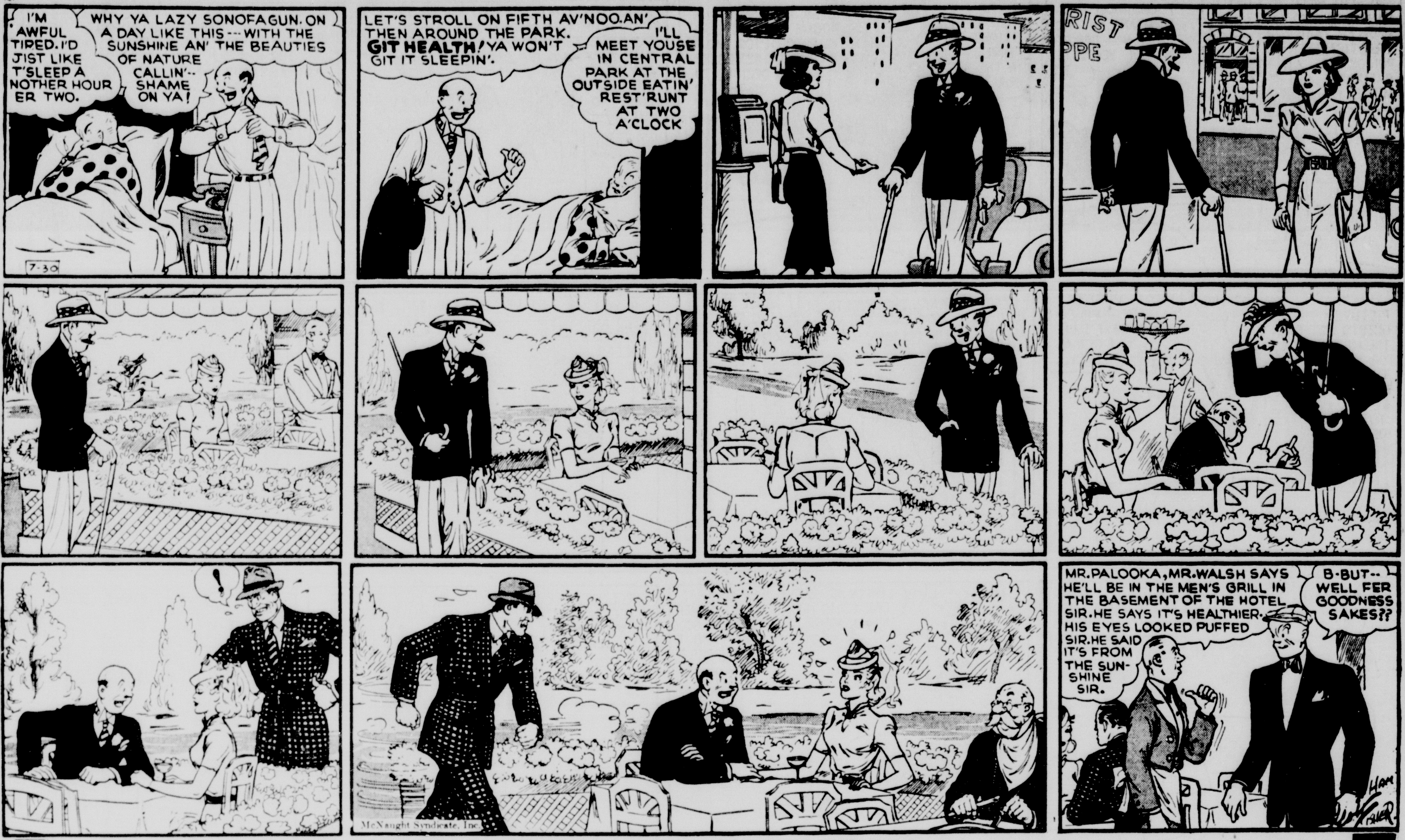

SUNDAY, JULY 30, 1939

THE BUNGLE FAMILY

By H. J. TUTHILL

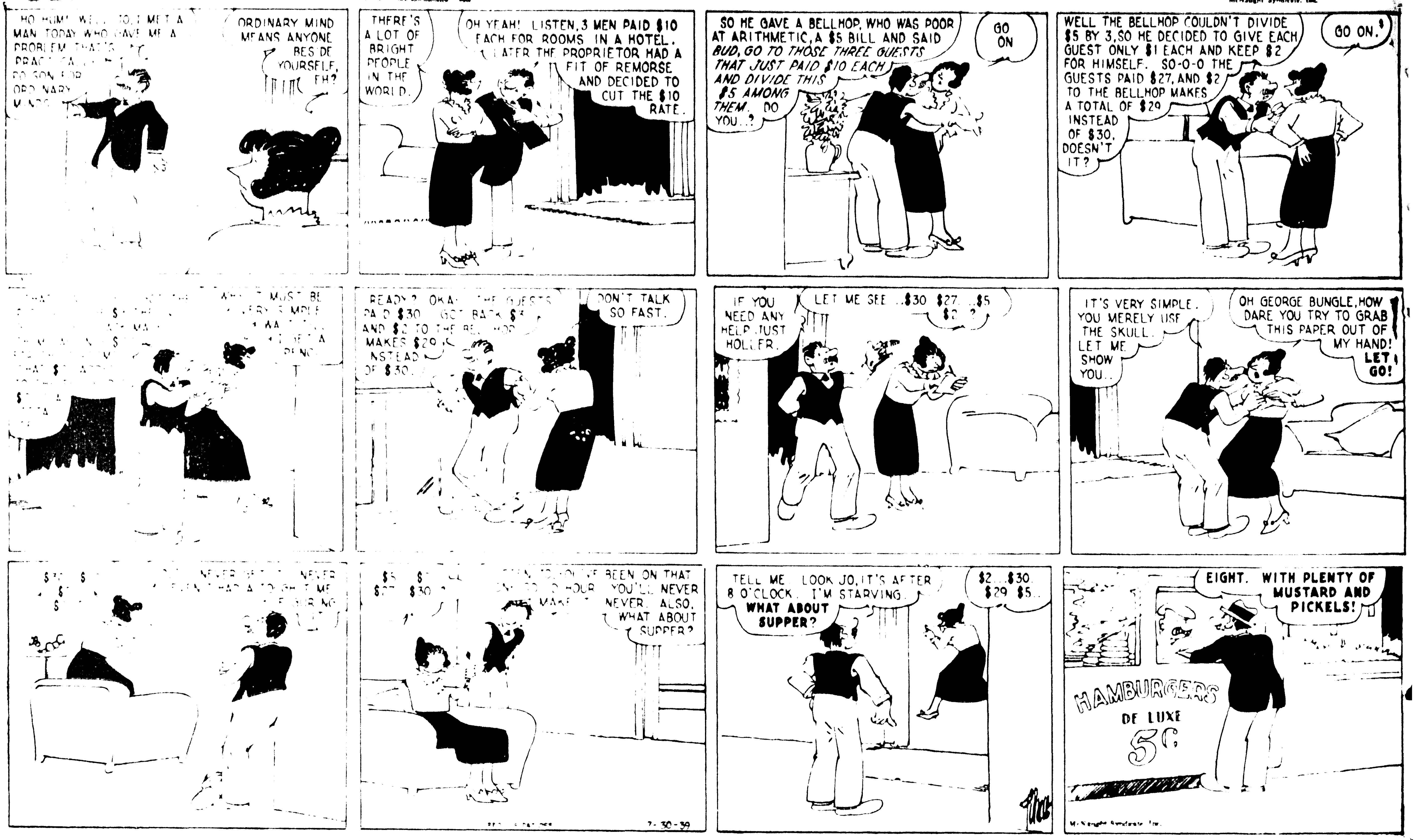

DIXIE DUGAN

By J. P. McEVOY and J. H. STRIEBEL

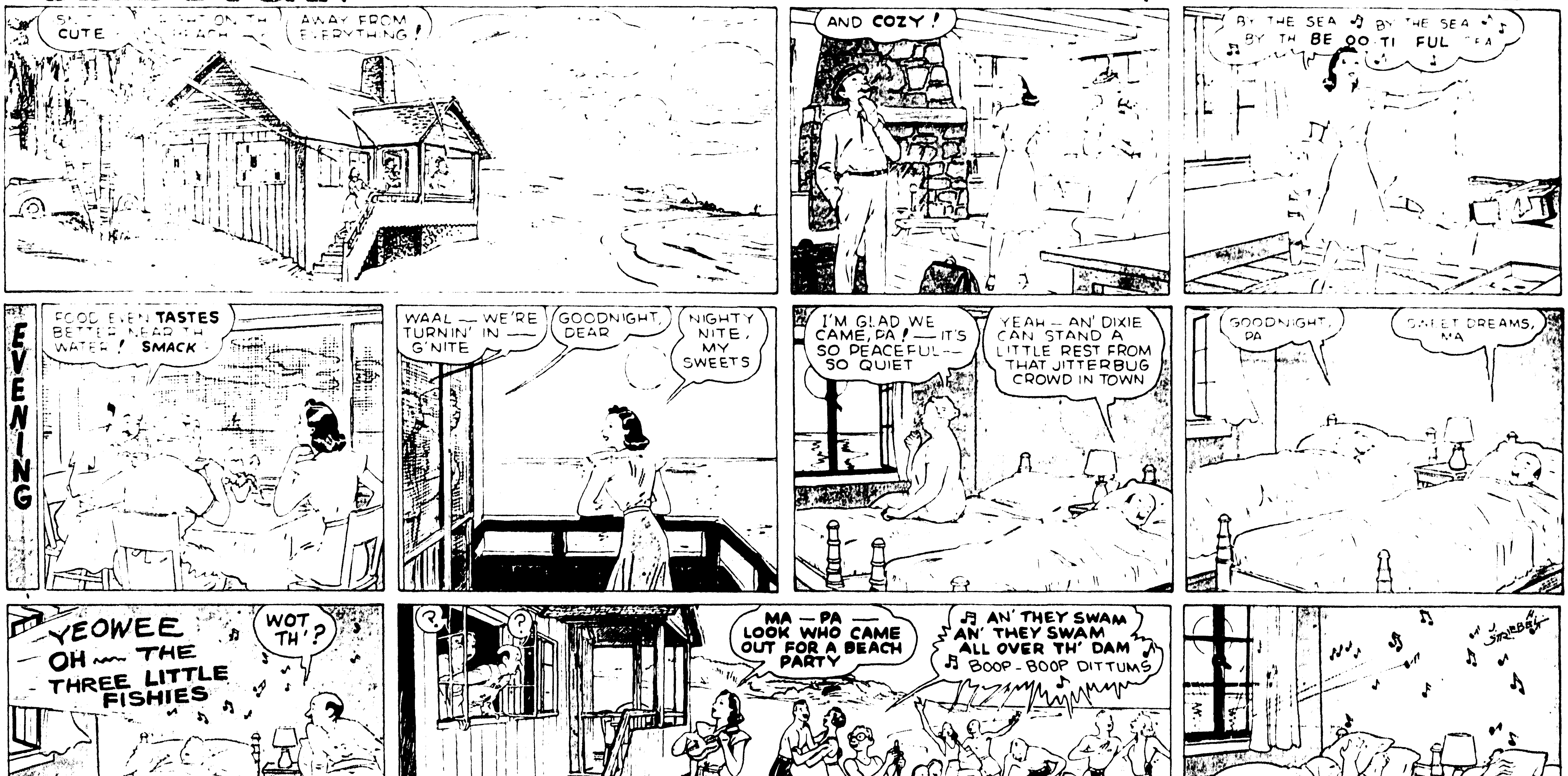

THE BUNGLE FAMILY

By H. J. TUTHILL

McNaught Syndicate, Inc.

DIXIE DUGAN

McNaught Syndicate, Inc.

By J. P. McEVOY and J. H. STRIEBEL

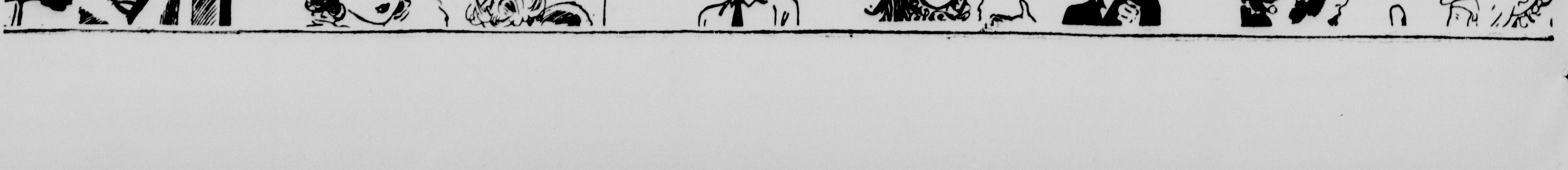

THE GUMPS
IT'S NOT WHAT WE GAIN, BUT WHAT WE GIVE THAT MEASURES THE WORTH OF THE LIVES WE LIVE -
UNCLE BIM, GRATEFUL TO A DIVINE PROVIDENCE FOR HIS HAPPINESS AND LARGE STORE OF WORLDLY GOODS, DECIDES TO MAKE A CONTRIBUTION TO HUMANITY -
GUS EDSON
HE'S BEREFT! GIVING AWAY $10,000,000!! AND I'VE GOT TO SUFFER IN SILENCE!!
THIS IS TOO MUCH!
FOR HEAVEN'S SAKE, MILLIE! DO SOMETHING ABOUT IT! THAT HUSBAND OF YOURS WILL HAVE US ALL ON THE BREAD-LINE!
I'M PROUD OF MY DARLING BIMBO - IF EVERYONE WAS AS KIND AND GENEROUS AS HE, THIS WORLD WOULD BE A BETTER PLACE TO LIVE IN
THIS IS A GREAT MOMENT IN MY LIFE, MY DEARS - TAKE A LOOK AT THIS!
WHAT IS IT, DARLING? I'M SO EXCITED -
OH, MAMA! LOOK! ISN'T IT WONDERFUL?
LET ME SEE IT -
" BENJAMIN GUMP, BILLIONAIRE INDUSTRIALIST, TO GIVE AWAY $10,000000! ASKS PUBLIC FOR SUGGESTIONS AS TO HOW TO EXPEND GIGANTIC FORTUNE SO AS TO BENEFIT GREATEST NUMBER OF PEOPLE -" FOR HEAVEN'S SAKE!
OH, THAT'S A SPLENDID IDEA, DARLING! YOU'RE HAVING A SORT OF CONTEST -
NOT EXACTLY A CONTEST, MY SWEET - BUT, SINCE THE PUBLIC IS TO BENEFIT BY THE MONEY, I THINK THEY SHOULD HAVE A VOICE IN THE MANNER IN WHICH IT IS TO BE EXPENDED -
DON'T YOU AGREE WITH ME, MAMA?
ER - AH - YES - I - ER - - YES - I SUPPOSE SO -
LATER - -
BEGGING YOUR PARDON SIR - I MUST SPEAK TO YOU ON A MATTER OF THE GRAVEST IMPORTANCE SIR
WHAT IS IT, MEADOWS?
STEP TO THE WINDOW IF YOU PLEASE, SIR -
THERE HE IS!
THAT'S TH' GUY WHO'S OFFERIN' TH' $25,000 FOR TH' BEST IDEA -
LISTEN TO THIS IDEA -
LOOK, MISTER GUMP -!
OH, MISTER GUMP!!
7-30

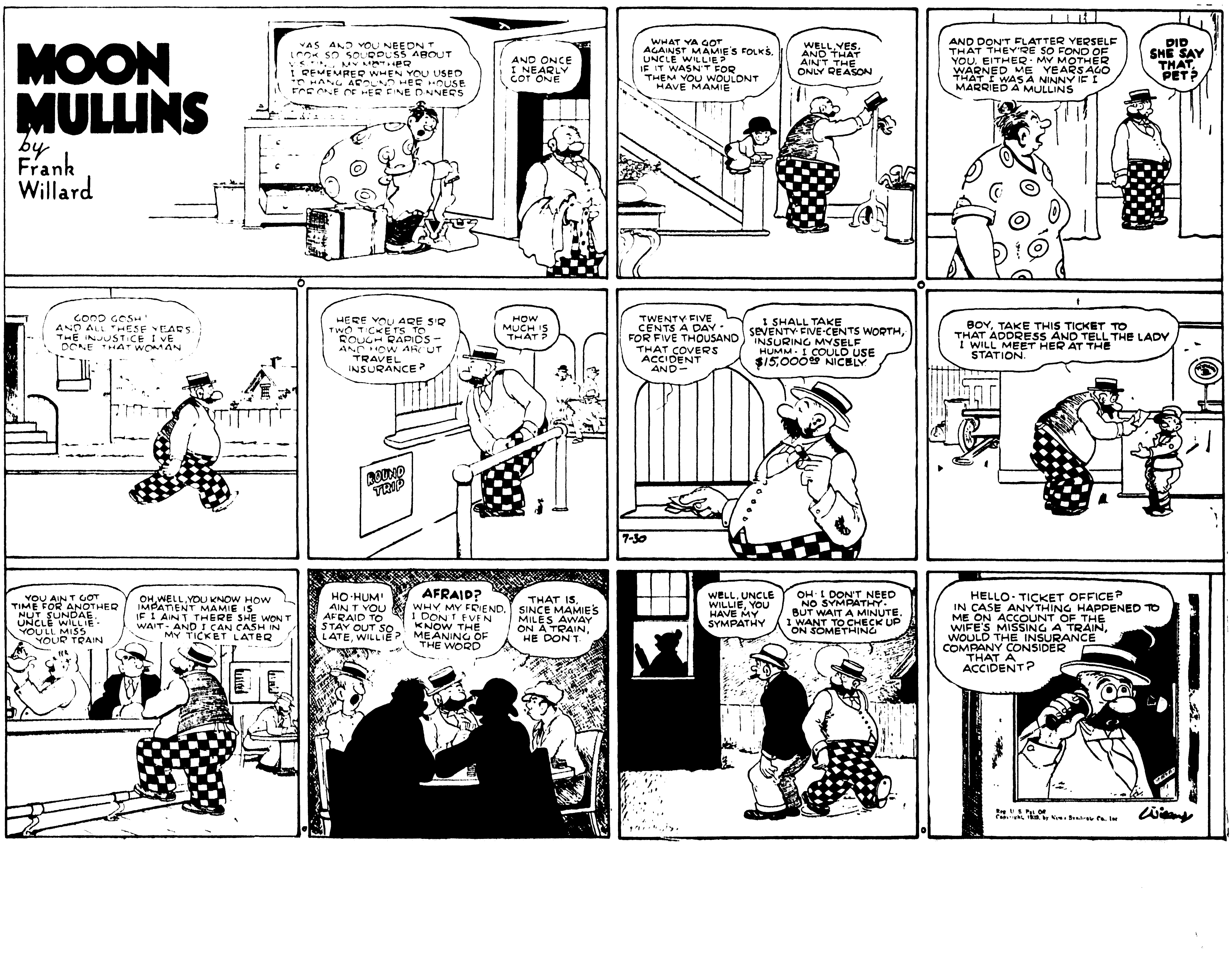
MOON MULLINS by Frank Willard
YAS AND YOU NEEDN'T LOOK SO SOURPUSS ABOUT VISITING MY MOTHER I REMEMBER WHEN YOU USED TO HANG AROUND HER HOUSE FOR ONE OF HER FINE DINNERS
AND ONCE I NEARLY GOT ONE
WHAT YA GOT AGAINST MAMIE'S FOLKS, UNCLE WILLIE? IF IT WASN'T FOR THEM YOU WOULDNT HAVE MAMIE
WELL, YES, AND THAT AIN'T THE ONLY REASON
AND DON'T FLATTER YERSELF THAT THEY'RE SO FOND OF YOU, EITHER - MY MOTHER WARNED ME YEARS AGO THAT I WAS A NINNY IF I MARRIED A MULLINS
DID SHE SAY THAT, PET?
GOOD GOSH! AND ALL THESE YEARS, THE INJUSTICE I'VE DONE THAT WOMAN
HERE YOU ARE SIR TWO TICKETS TO ROUGH RAPIDS - AND HOW ABOUT TRAVEL INSURANCE?
HOW MUCH IS THAT?
ROUND TRIP
TWENTY-FIVE CENTS A DAY - FOR FIVE THOUSAND THAT COVERS ACCIDENT AND -
I SHALL TAKE SEVENTY-FIVE-CENTS WORTH, INSURING MYSELF HUMM - I COULD USE $15,000.00 NICELY
7-30
BOY, TAKE THIS TICKET TO THAT ADDRESS AND TELL THE LADY I WILL MEET HER AT THE STATION.
YOU AIN'T GOT TIME FOR ANOTHER NUT SUNDAE, UNCLE WILLIE - YOU'LL MISS YOUR TRAIN
OH, WELL, YOU KNOW HOW IMPATIENT MAMIE IS IF I AIN'T THERE SHE WON'T WAIT - AND I CAN CASH IN MY TICKET LATER
HO-HUM! AIN'T YOU AFRAID TO STAY OUT SO LATE, WILLIE?
AFRAID? WHY, MY FRIEND, I DON'T EVEN KNOW THE MEANING OF THE WORD
THAT IS, SINCE MAMIE'S MILES AWAY ON A TRAIN, HE DON'T.
WELL, UNCLE WILLIE, YOU HAVE MY SYMPATHY
OH - I DON'T NEED NO SYMPATHY - BUT WAIT A MINUTE, I WANT TO CHECK UP ON SOMETHING
HELLO - TICKET OFFICE? IN CASE ANYTHING HAPPENED TO ME ON ACCOUNT OF THE WIFE'S MISSING A TRAIN, WOULD THE INSURANCE COMPANY CONSIDER THAT A ACCIDENT?

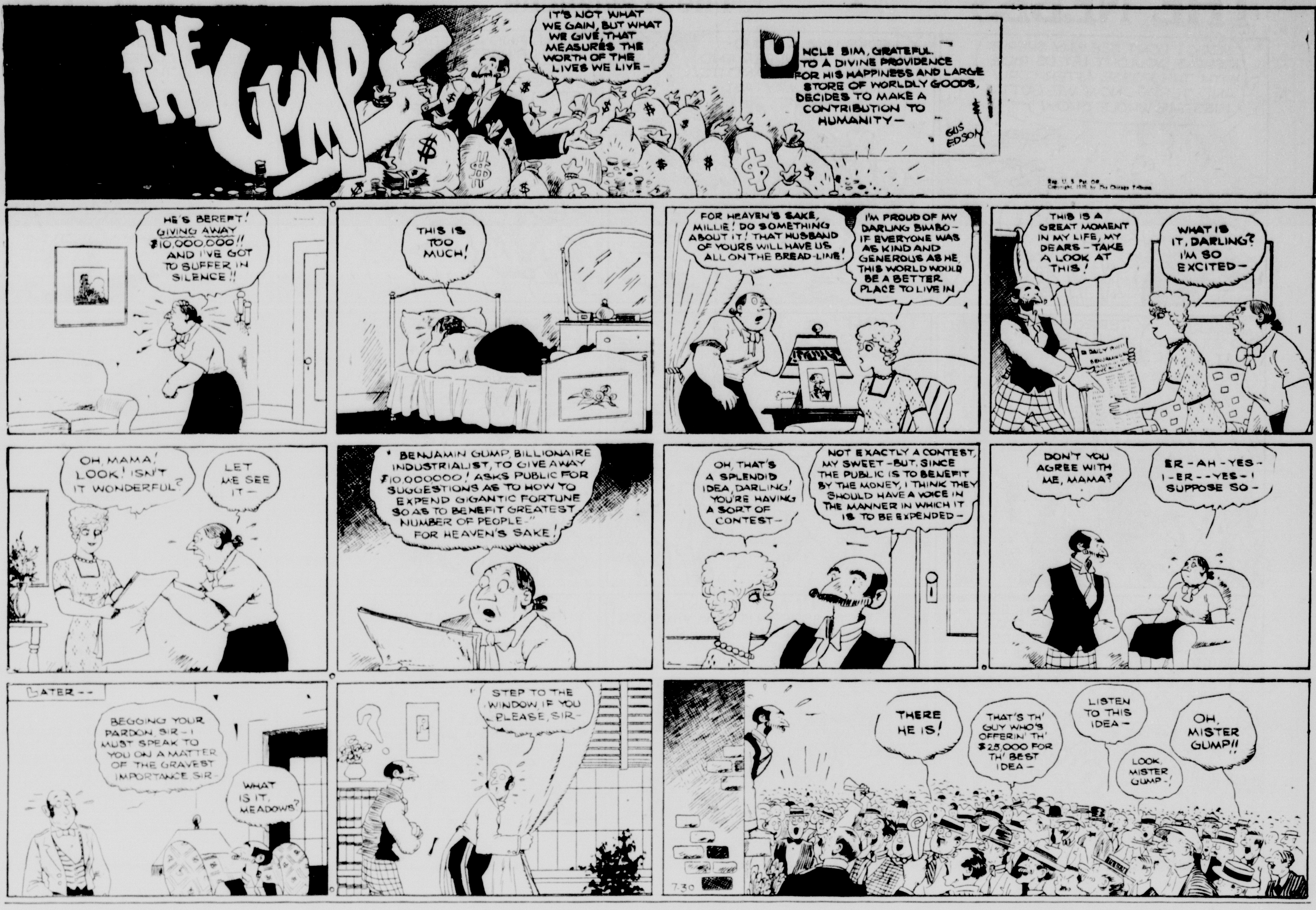
THE GUMPS
IT'S NOT WHAT WE GAIN, BUT WHAT WE GIVE, THAT MEASURES THE WORTH OF THE LIVES WE LIVE -
UNCLE BIM, GRATEFUL TO A DIVINE PROVIDENCE FOR HIS HAPPINESS AND LARGE STORE OF WORLDLY GOODS, DECIDES TO MAKE A CONTRIBUTION TO HUMANITY -
GUS EDSON
HE'S BEREFT! GIVING AWAY $10,000,000!! AND I'VE GOT TO SUFFER IN SILENCE!!
THIS IS TOO MUCH!
FOR HEAVEN'S SAKE, MILLIE! DO SOMETHING ABOUT IT! THAT HUSBAND OF YOURS WILL HAVE US ALL ON THE BREAD-LINE!
I'M PROUD OF MY DARLING BIMBO - IF EVERYONE WAS AS KIND AND GENEROUS AS HE, THIS WORLD WOULD BE A BETTER PLACE TO LIVE IN
THIS IS A GREAT MOMENT IN MY LIFE, MY DEARS - TAKE A LOOK AT THIS!
WHAT IS IT, DARLING? I'M SO EXCITED -
OH, MAMA! LOOK! ISN'T IT WONDERFUL?
LET ME SEE IT -
"BENJAMIN GUMP, BILLIONAIRE INDUSTRIALIST, TO GIVE AWAY $10,000000! ASKS PUBLIC FOR SUGGESTIONS AS TO HOW TO EXPEND GIGANTIC FORTUNE SO AS TO BENEFIT GREATEST NUMBER OF PEOPLE -" FOR HEAVEN'S SAKE!
OH, THAT'S A SPLENDID IDEA, DARLING! YOU'RE HAVING A SORT OF CONTEST -
NOT EXACTLY A CONTEST, MY SWEET - BUT, SINCE THE PUBLIC IS TO BENEFIT BY THE MONEY, I THINK THEY SHOULD HAVE A VOICE IN THE MANNER IN WHICH IT IS TO BE EXPENDED -
DON'T YOU AGREE WITH ME, MAMA?
ER - AH - YES - I - ER - - YES - I SUPPOSE SO -
LATER - -
BEGGING YOUR PARDON, SIR - I MUST SPEAK TO YOU ON A MATTER OF THE GRAVEST IMPORTANCE, SIR -
WHAT IS IT, MEADOWS?
STEP TO THE WINDOW IF YOU PLEASE, SIR -
THERE HE IS!
THAT'S TH' GUY WHO'S OFFERIN' TH' $25,000 FOR TH' BEST IDEA -
LISTEN TO THIS IDEA -
LOOK, MISTER GUMP -!
OH, MISTER GUMP!!
7-30

MOON MULLINS
by Frank Willard
YAS. AND YOU NEEDN'T LOOK SO SOURPUSS ABOUT VISITING MY MOTHER. I REMEMBER WHEN YOU USED TO HANG AROUND HER HOUSE FOR ONE OF HER FINE DINNERS
AND ONCE I NEARLY GOT ONE
WHAT YA GOT AGAINST MAMIE'S FOLKS, UNCLE WILLIE? IF IT WASN'T FOR THEM YOU WOULDNT HAVE MAMIE.
WELL, YES, AND THAT AIN'T THE ONLY REASON.
AND DON'T FLATTER YERSELF THAT THEY'RE SO FOND OF YOU, EITHER - MY MOTHER WARNED ME YEARS AGO THAT I WAS A NINNY IF I MARRIED A MULLINS
DID SHE SAY THAT, PET?
GOOD GOSH! AND ALL THESE YEARS, THE INJUSTICE I'VE DONE THAT WOMAN.
HERE YOU ARE, SIR TWO TICKETS TO ROUGH RAPIDS - AND HOW ABOUT TRAVEL INSURANCE?
HOW MUCH IS THAT?
ROUND TRIP
TWENTY-FIVE CENTS A DAY - FOR FIVE THOUSAND THAT COVERS ACCIDENT AND -
I SHALL TAKE SEVENTY-FIVE-CENTS WORTH, INSURING MYSELF HUMM - I COULD USE $15,000.00 NICELY.
7-30
BOY, TAKE THIS TICKET TO THAT ADDRESS AND TELL THE LADY I WILL MEET HER AT THE STATION.
YOU AIN'T GOT TIME FOR ANOTHER NUT SUNDAE, UNCLE WILLIE - YOU'LL MISS YOUR TRAIN
OH, WELL, YOU KNOW HOW IMPATIENT MAMIE IS. IF I AIN'T THERE SHE WON'T WAIT - AND I CAN CASH IN MY TICKET LATER
HO-HUM! AIN'T YOU AFRAID TO STAY OUT SO LATE, WILLIE?
AFRAID? WHY, MY FRIEND, I DON'T EVEN KNOW THE MEANING OF THE WORD
THAT IS, SINCE MAMIE'S MILES AWAY ON A TRAIN, HE DON'T.
WELL, UNCLE WILLIE, YOU HAVE MY SYMPATHY.
OH - I DON'T NEED NO SYMPATHY - BUT WAIT A MINUTE, I WANT TO CHECK UP ON SOMETHING
HELLO - TICKET OFFICE? IN CASE ANYTHING HAPPENED TO ME ON ACCOUNT OF THE WIFE'S MISSING A TRAIN, WOULD THE INSURANCE COMPANY CONSIDER THAT A ACCIDENT?

THE NEBBS • The Avalanche • By SOL HESS

MUTT AND JEFF—The Sad Sea Waves Didn't Turn Out So Sad, After All— By BUD FISHER

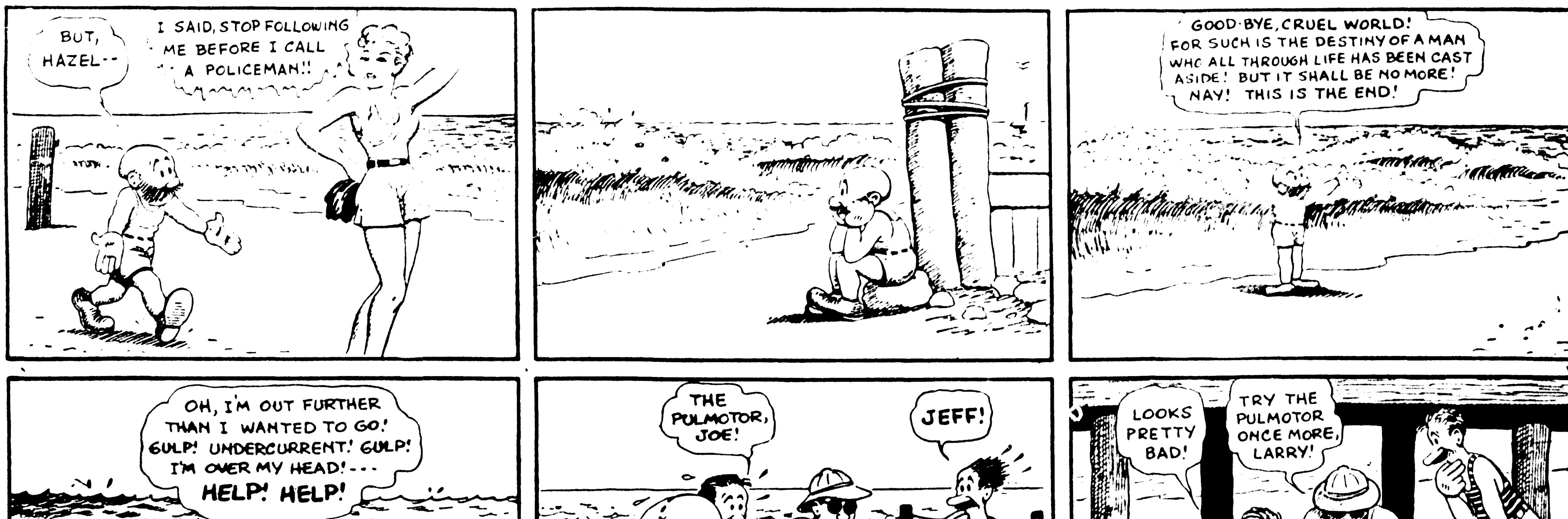

THE NEBBS • The Avalanche • By SOL HESS

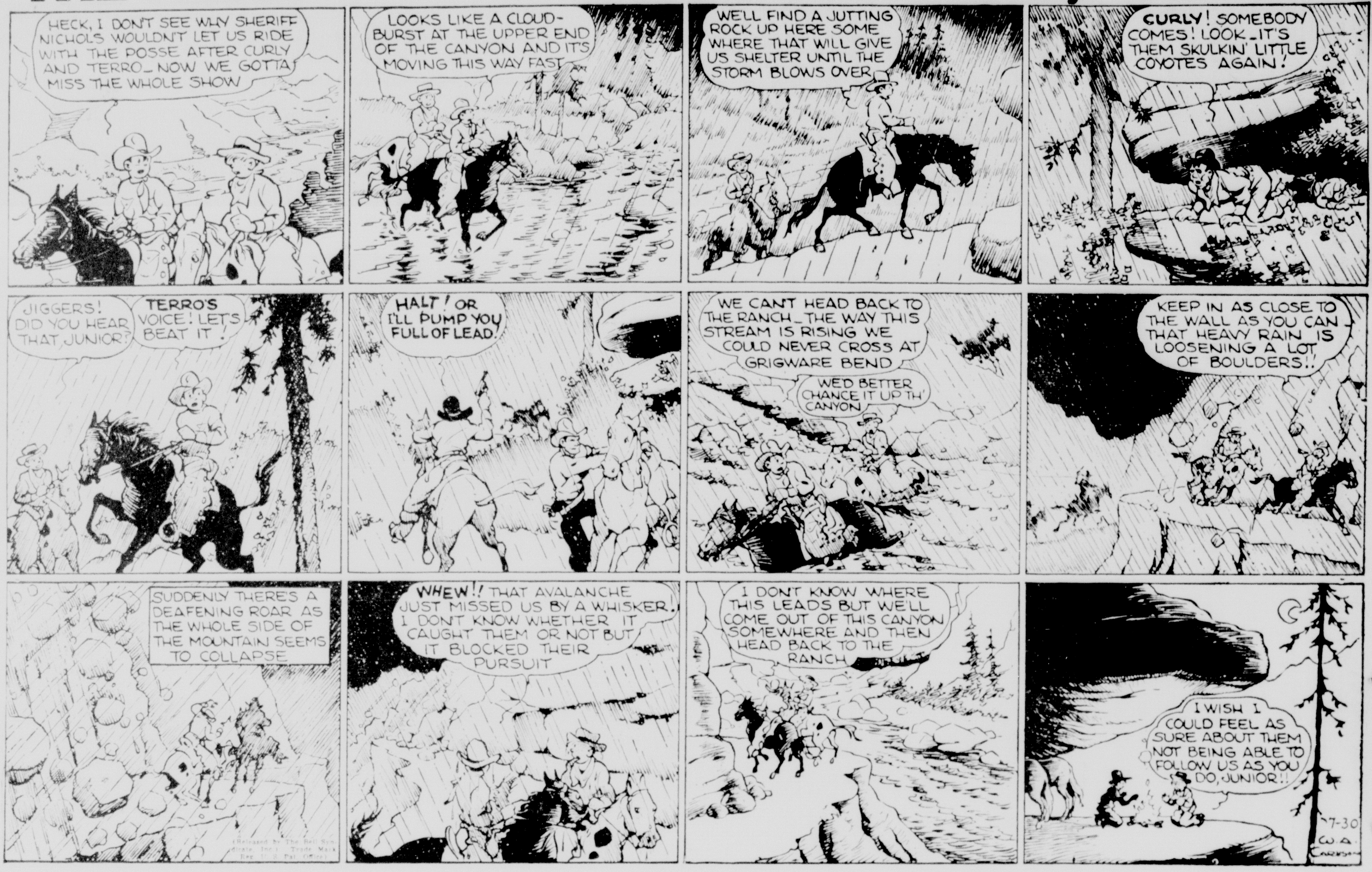

MUTT AND JEFF—The Sad Sea Waves Didn't Turn Out So Sad, After All— By BUD FISHER

(Copyright, 1939—by H. C. Fisher, Trade Mark Reg. U. S. Pat. Off.)
Great Britain Rights Reserved

OUR BOARDING HOUSE ... MAJOR HOOPLE

OUR BOARDING HOUSE — MAJOR HOOPLE

SUNDAY, JULY 30, 1939

Katzenjammer Kids -:- -:- -:- -:- -:- By H. H. Knerr

Registered U. S. Pat. Off.

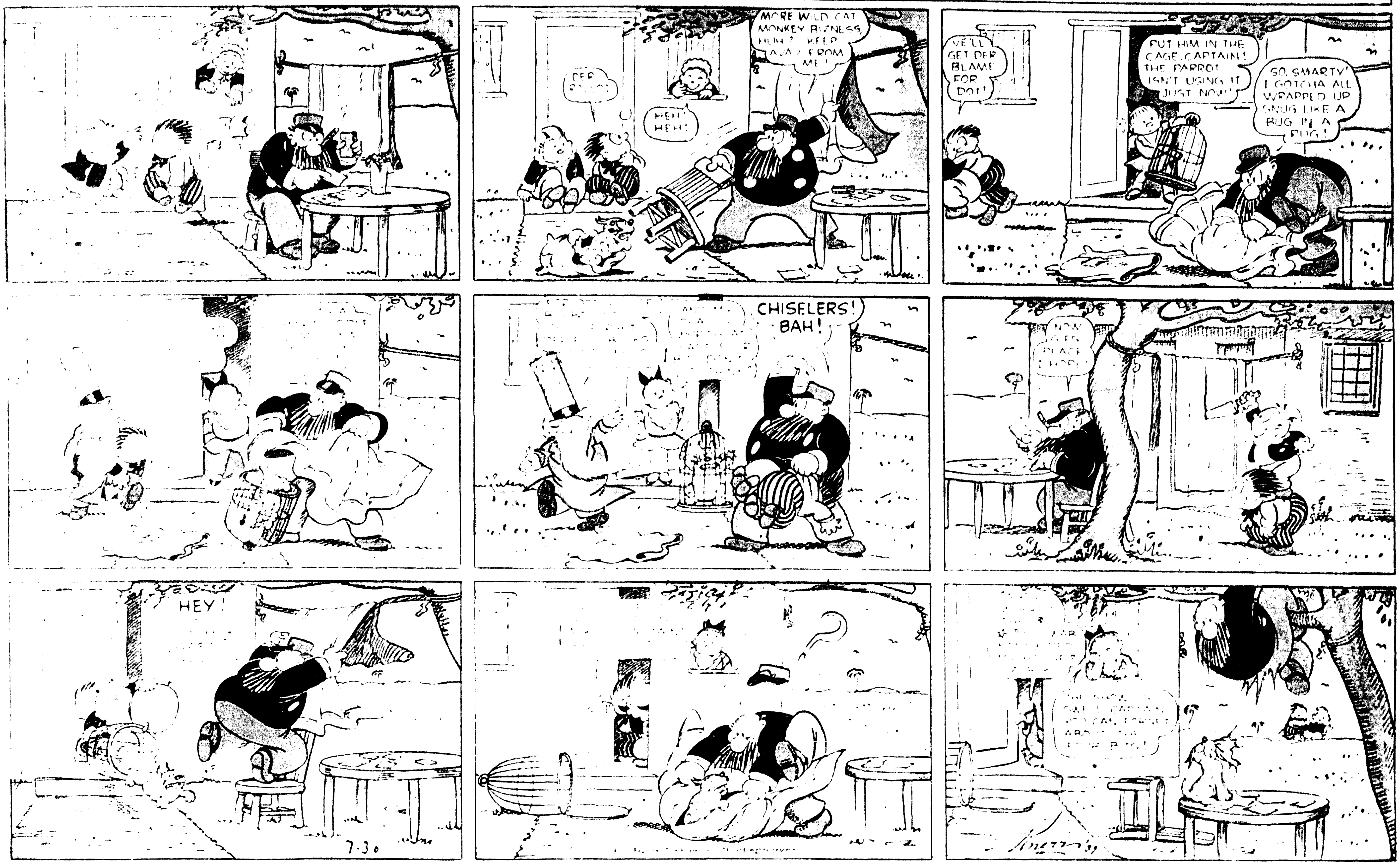

Thimble Theatre -:- -:- -:- -:- Starring Popeye

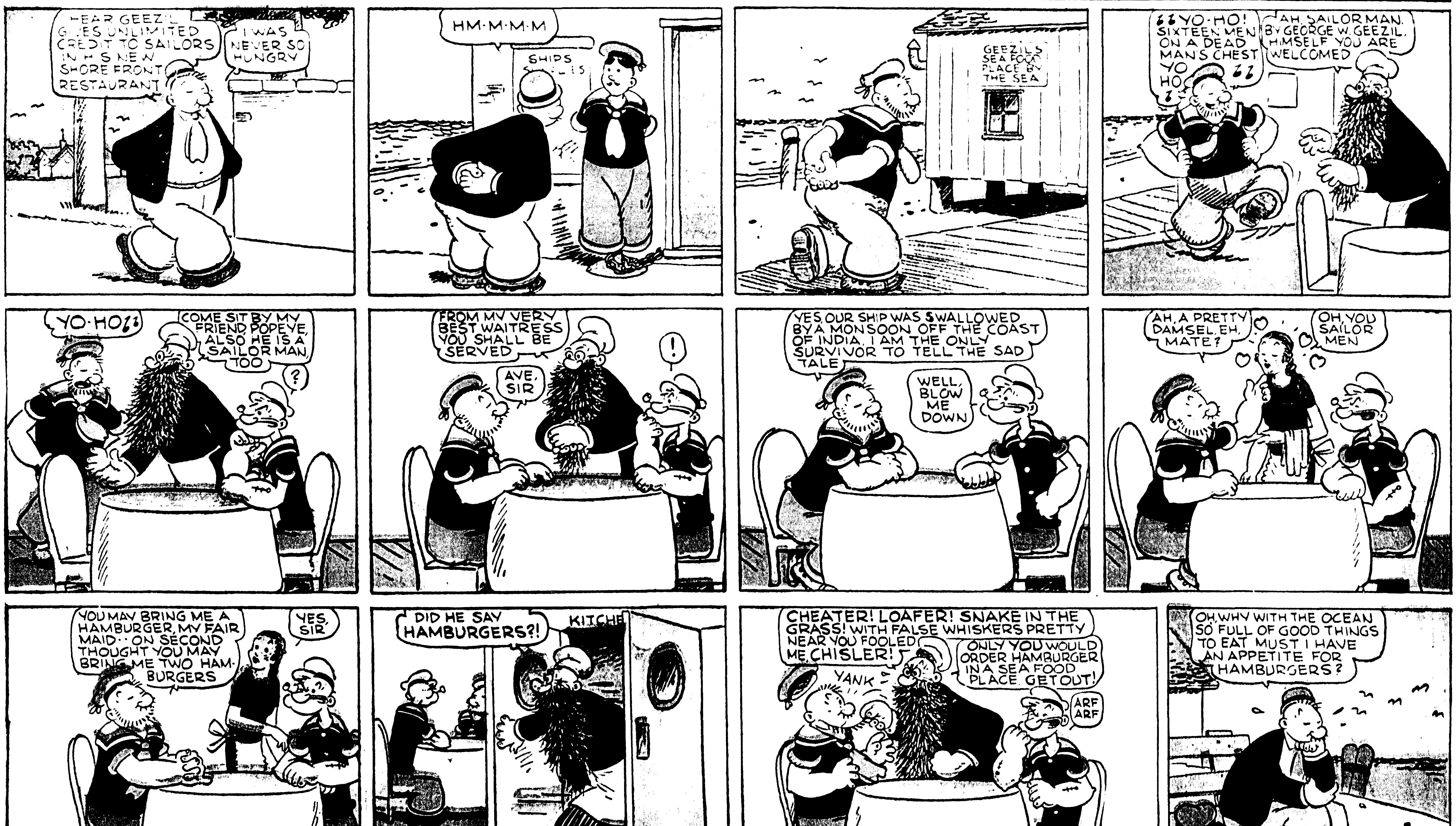

Katzenjammer Kids

Registered U. S. Pat. Off.

By H. H. Knerr

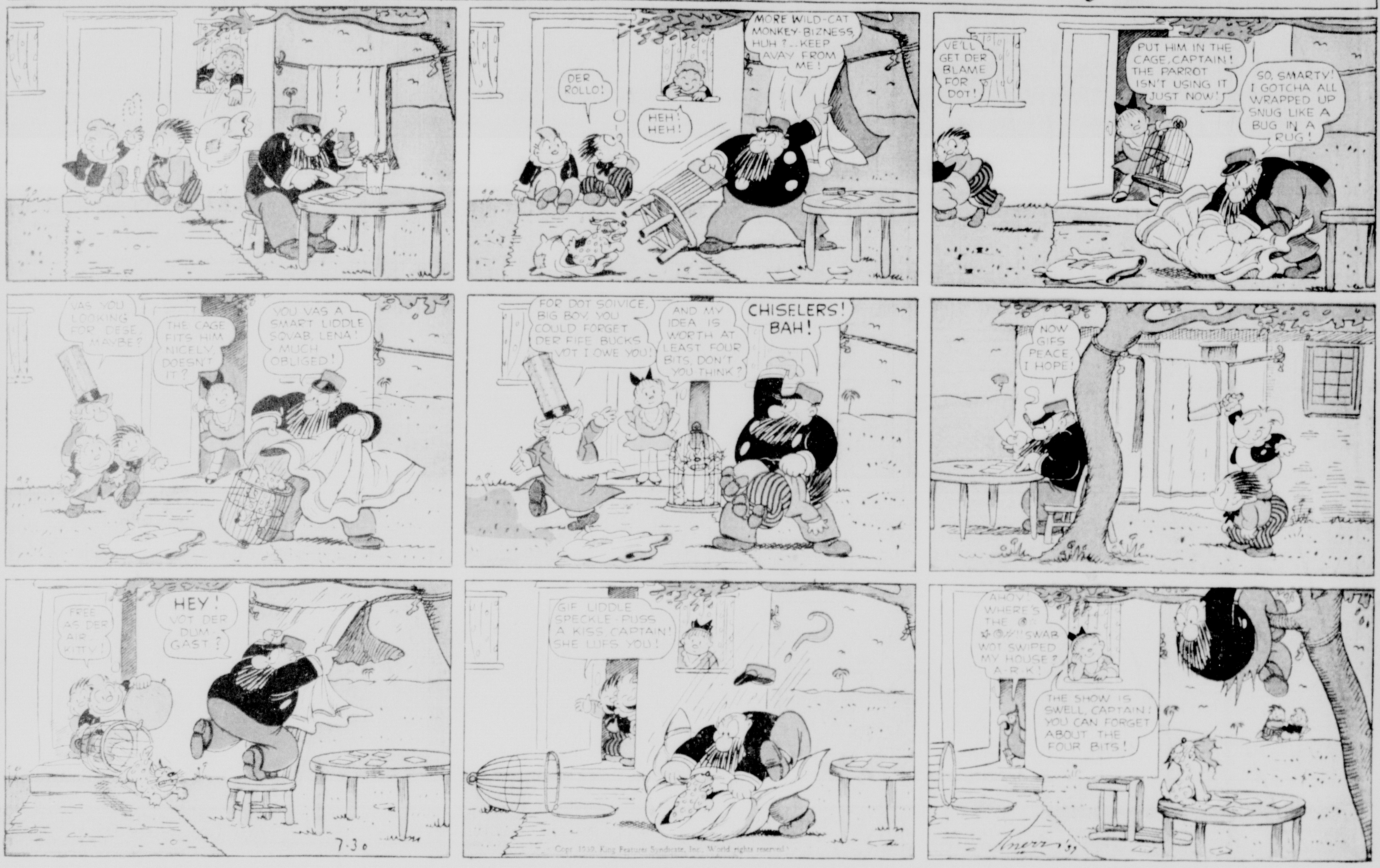

Copr. 1939, King Features Syndicate, Inc., World rights reserved.

Thimble Theatre

Registered U. S. Patent Office.

Starring Popeye

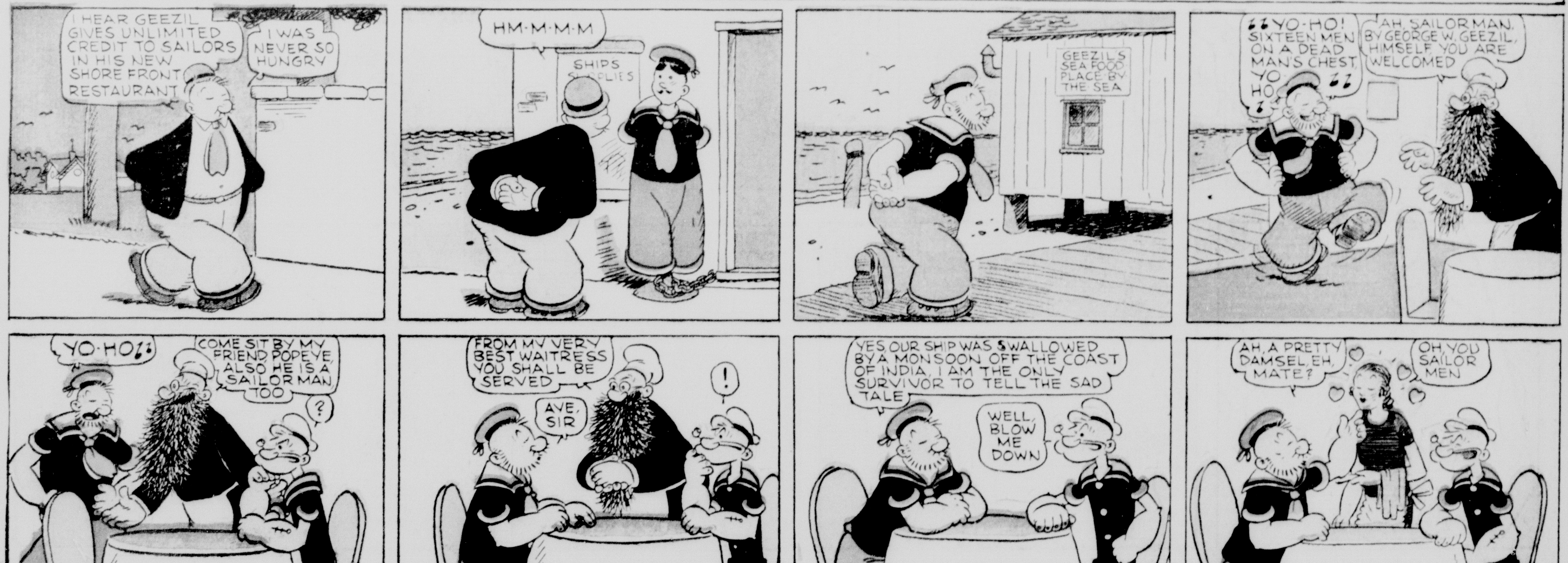

Copr. 1939, King Features Syndicate, Inc., World rights reserved.

SUNDAY, JULY 30, 1939

Katzenjammer Kids

Registered U. S. Pat. Off.

By H. H. Knerr

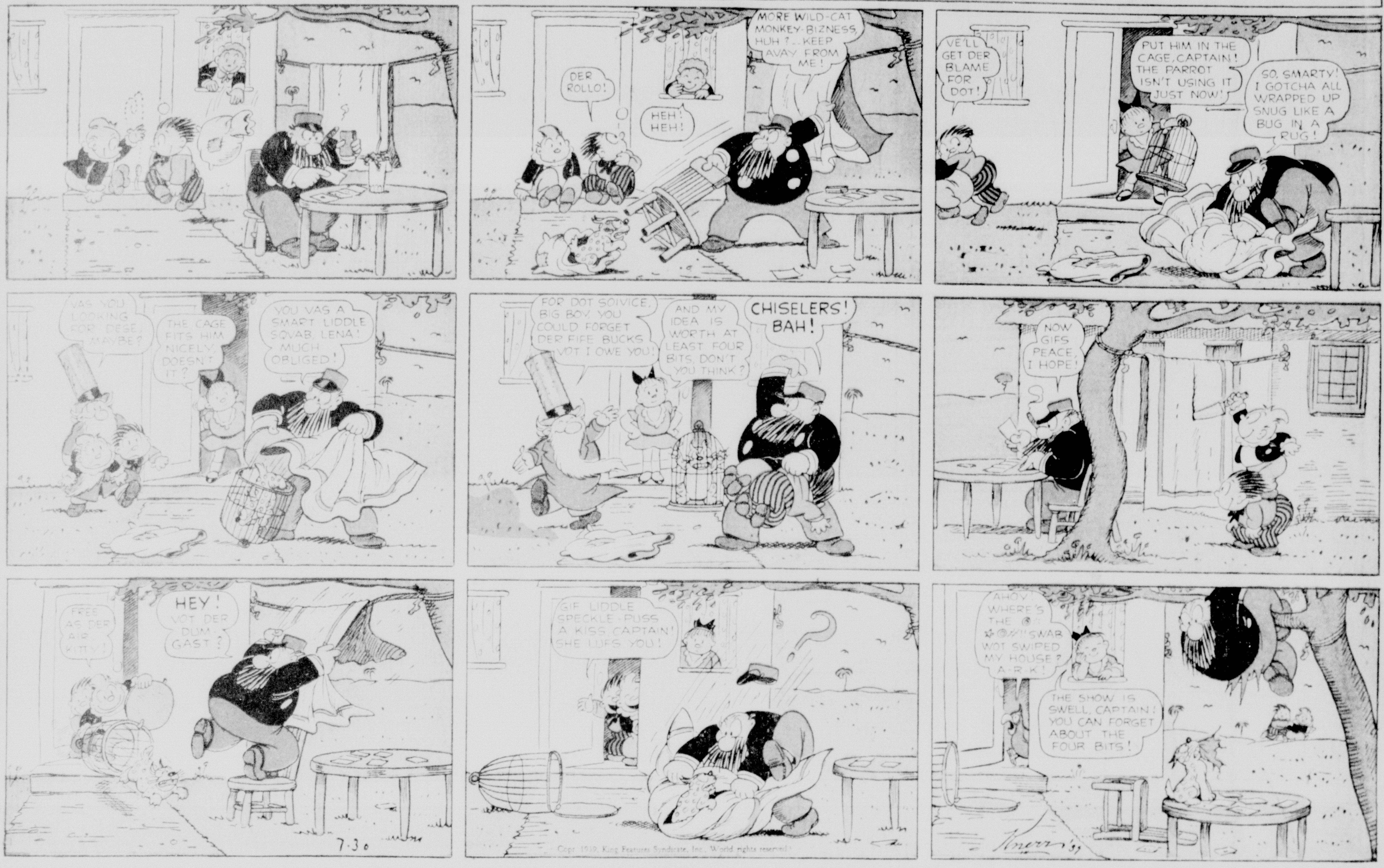

Copr. 1939, King Features Syndicate, Inc., World rights reserved.

Thimble Theatre

Registered U. S. Patent Office.

Starring Popeye

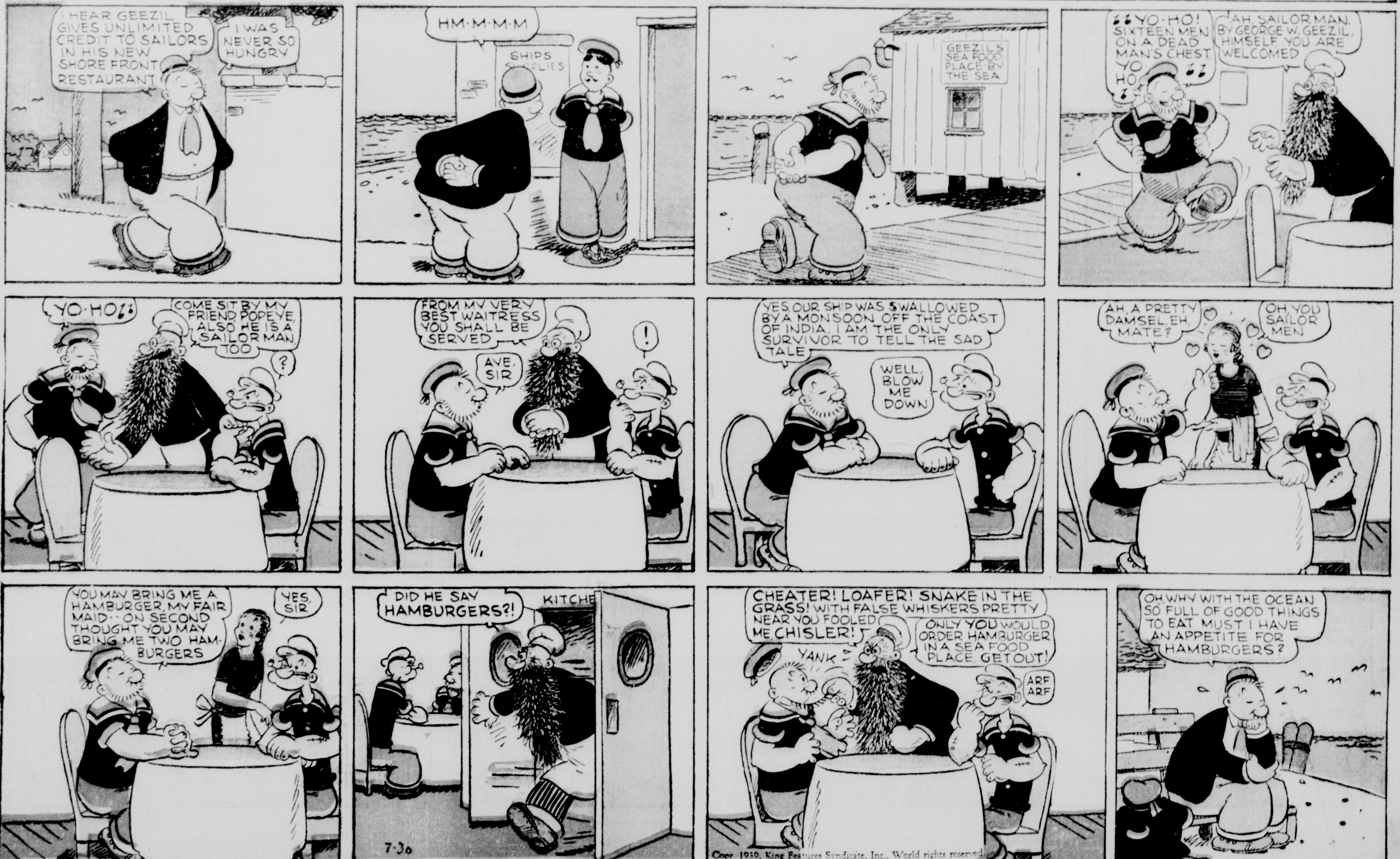

Copr. 1939, King Features Syndicate, Inc., World rights reserved.